This Paper Consists of Two Sections—SECTION ONE.
CIRCULATION
Over 500,000 Sunday.
Over 300,000 Daily.

The Chicago Daily Tribune

THE WORLD'S GREATEST NEWSPAPER

VOLUME LXXIV.—NO. 22. C [COPYRIGHT: 1915: BY THE TRIBUNE COMPANY.] TUESDAY, JANUARY 26, 1915.—TWENTY-FOUR PAGES. * PRICE ONE CENT IN CHICAGO AND SUBURBS. ELSEWHERE TWO CENTS.

GIRL SHOOTS ALDERMAN AT CITY HALL

ROOT WARNS OF WAR PERIL IN SHIP BILL

Says Purchase Would Bring Dispute with Europeans.

SLAPS PARTISAN ACTS.

BY ARTHUR SEARS HENNING.

Washington, D. C., Jan. 25.—[Special.]—The most authoritative condemnation of President Wilson's ship purchase bill by any public man up to date and the gravest warning of the dangers involved in the proposed legislation were uttered in the senate this afternoon by Senator Root of New York.

Speaking with the knowledge and experience of one who has served as secretary of state and as the representative of the United States in international disputes, Mr. Root solemnly asserted that the purchase of ships from the nationals of belligerent powers would be held invalid by Europe and would almost certainly precipitate the American republic into the foreign conflict.

"I am arguing against the government of the United States buying, not a ship, but an international quarrel with every ship," said the senator with an earnestness and impressiveness that awed the crowd in the chamber. "Somebody said to me: 'It is buying a claim, not the ship.' No, I say it is buying a quarrel, not a ship. And I say remember the condition of the world."

Will Divide Own People.

Again toward the close of his three hour argument, referring to the passions at home as well as abroad that would be stirred among the partisans of one belligerent by the purchase of the ships of an enemy nation, Mr. Root uttered this warning:

"If you precipitate this country into a controversy where Europe feels and acts upon the feeling that we have taken sides we will rend ourselves."

Exhaustively presenting the international law, the senator showed that the European powers could not possibly recognize the purchase of the ships of belligerents as valid, and asserted it would be dangerous to clothe with vast powers an official, like Secretary of the Treasury McAdoo, who does not believe that such purchases would involve the sovereignty of the American nation.

Peril Nation to Aid Party.

Mr. Root scathingly arraigned the administration for making a partisan matter of a measure which brings the republic "into the water's edge," where political differences ought to be buried in universal and unbiased consideration for the highest welfare of the country.

"There is no crime against our country so wicked," he sternly declared, facing the Democratic majority, "as the crime of conducting our international relations with a view to party popularity."

The New York statesman accused the administration of giving to the country, for the purpose of making political capital, a false impression on the president's protest to Great Britain concerning the search of American cargoes before that protest was delivered. The misrepresentation, which sensationally depicted the administration fighting "frightful odds and fearful danger," whereas it was merely doing a duty with which no one at home or abroad could find fault, Mr. Root said, was "a crime against the

[Continued on page 4, column 3.]

MR. BRYAN AND INTERNATIONAL LAW.

[Copyright: 1915: By John T. McCutcheon.]

Mr. Bryan—"There is nothing in international law to prevent a neutral selling arms and ammunition to a belligerent."

"But it's awfully provoking when you're one of the belligerents."

GERMANY SEIZES NATION'S WHEAT

All Stores of Cereal Taken by Government for Distribution to the Population.

BERLIN, Jan. 26, 3 a. m.—All stocks of wheat have been seized by the German government, according to an official statement, in order to safeguard the bread supply until the next harvest.

This measure, it is said, was made necessary by the fact that the people have failed to economize. The stocks will be distributed according to the population of the various communities.

The Cologne Gazette in an editorial on the question of the right of the United States to ship foodstuffs to Germany says it "boils with rage at England's selfishness and generally despicable conduct," and adds:

"Some neutral countries, too, including the United States, have forgotten what fair play means. While the Americans are abusing Germany for breaches of international law, they only complain of the British attempts to starve Germany out because this action interferes with their trade."

SAILING OF DACIA DELAYED.

Galveston, Tex., Jan. 25.—"A package of important papers," mailed from New York Friday afternoon, is delaying the departure of the Dacia, the captain and the agent of the steamship said tonight.

A GUIDE TO ADVERTISERS

Advertising printed by Chicago morning papers
MONDAY, JANUARY 25, 1915

The Tribune .... 109.34 columns
The other morning papers *combined* .. 86.17 columns
Tribune's excess .... 23.17 columns

The city circulation of The Daily Tribune is greater than that of the other Chicago morning papers *combined*.

The city circulation of The Sunday Tribune is nearly three times as great as that of one Chicago Sunday paper and at least 15% greater than that of the other.

The Chicago Tribune
The World's Greatest Newspaper
(Trade Mark Registered)
MEMBER AUDIT BUREAU OF CIRCULATIONS

THE WEATHER.

TUESDAY, JANUARY 26, 1915.

For Chicago and vicinity—Partly cloudy Tuesday and Wednesday, not much change in temperature, moderate, variable winds.

For Illinois—Fair Tuesday, Wednesday partly cloudy, gentle to moderate northwest winds, becoming variable.

TRIBUNE BAROMETER.

Sunrise, 7:08; sunset, 4:57. Moonset, 4:52 a. m. Wednesday.

TEMPERATURE IN CHICAGO.
[Last 24 hours.]

Maximum, 2 p. m. Monday...22
Minimum, 2 a. m. Tuesday... 6

3 a. m.	18	11 a. m.	16	7 p. m.	17
4 a. m.	17	Noon	20	8 p. m.	15
5 a. m.	17	1 p. m.	21	9 p. m.	13
6 a. m.	16	2 p. m.	22	10 p. m.	11
7 a. m.	16	3 p. m.	22	11 p. m.	10
8 a. m.	13	4 p. m.	21	Midnight	8
9 a. m.	15	5 p. m.	20	1 a. m.	7
10 a. m.	17	6 p. m.	18	1 a. m.	6

Mean temperature, 14; normal for the day, 23. Excess since Jan. 1, 66.

Precipitation for 24 hours to 7 p. m., 0. Deficiency since Jan. 1, .65 inch.

Wind, W.; max. 16 miles an hour at 3:16 p. m.

Relative humidity, 7 a. m., 52%; 7 p. m., 59%.

Barometer, sea level, 7 a. m., 30.11; 7 p. m., 30.20.

For official government weather report see page 12.

SHIPPERS ADVICES.

Special Forecast for Shipments Within Radius of 500 Miles.

Prepare shipments to reach destinations by Wednesday night for temperatures as follows: North and west, zero to 15 below; south and east, zero to 5 above.

Reports of ocean steamers, page 2.

JUDGE CARPENTER GIVES ALARM OF MIDNIGHT FIRE.

Mrs. Theodore Sheldon, Mother of Playwright, Refuses to Leave House Until Paintings Are Safe.

Fire started shortly after 12:30 o'clock this morning on the third floor of the residence of Mrs. Theodore Sheldon, mother of Edward Sheldon, the playwright, at 38 Bellevue place. The flames, it was said, were discovered by Federal Judge George A. Carpenter, who lives across the street, at No. 33.

When firemen reached the scene flames were sweeping through the third floor and threatening destruction to a number of valuable oil paintings and antiques. Mrs. Sheldon, who is a widow, refused to leave the house. With the aid of her son, Theodore, and a maid she attempted to save some of the valuables, and left only when firemen appeared with tarpaulins and promised to do as much as possible to protect the paintings. The pictures were covered before streams of water were played on the flames.

Mrs. Anna Sanford, who lives at the Sheldon home, was assisted to the residence of Dr. Walter H. Allport at 40 Bellevue place. Members of the family of H. C. Bannard, who lives at 36 Bellevue place, were routed from their beds by the smoke and forced to take refuge next door until the flames were extinguished.

REFUSES TO WED STARING WOMAN

Sabath Sees Need of Eugenics Law as Psychopath Finds Bride-to-Be Defective.

Municipal Judge Joseph Sabath does not wait for the legislature to pass a eugenics law. He has his own opinions and enforces them in the Court of Domestic Relations. Yesterday he refused to marry a couple who appeared before him when the woman was not able to answer certain questions satisfactorily. He called in Dr. William Hickson of the city psychopathic laboratory, who discovered the woman, although 30 years old, has the mentality of a child. She did not even know she was being married.

The woman is Katie Praminski of 3433 Lowe avenue. The man is Anthony Tomaszowsky of 3138 Emerald avenue.

Vacant Stare of Woman.

"I started to ask the man questions, and then discovered the woman was looking about with a vacant kind of stare," said Judge Sabath. "She did not even know she was being married. She did not know what marriage meant. She did not know whether she was in a church or a court or out shopping. She did not know it when Dr. Hickson stuck a pin in her forehead.

"Yet this woman is physically strong. She is able to do her house work or almost any kind of labor. She is extremely robust. But she has no business being married. This case is an example of the need of some sort of institution for the mentally deficient among adults. We have schools for feeble minded children, but there is no place this woman can be sent where her mind may be developed.

Real Need of Eugenics Law.

"This goes to show the real need of a eugenics law. There should be a physician appointed by the county to examine all persons who come to the marriage license window. He should examine them mentally as well as physically. What would have been the result, if these two persons had fallen into the hands of a runner for some of the marrying justices?

"I think that most ministers and judges are careful and question those who come before them, but they cannot be too careful. This is not the first time I have refused to marry persons. It is the second case of its kind which has come to my attention within the last two weeks. On the other occasion the woman was found to have the mind of a child of 9 years."

Old Time Leader of Chicago Gang War Daredevil

Tony Carrigan, Mad as Hornet, Cuts Down and Shoots Germans.

WOUNDED 3 TIMES

BY A FORMER CHICAGOAN.

[SPECIAL CORRESPONDENCE OF TRIBUNE.]

PARIS, Jan. 14.—How small the world really is!

I couldn't help uttering this commonplace when I came face to face at Armentieres with Anthony Carrigan. After seeing him five days a week for three whole years, I had not met Tony in twenty years.

The last time we met I was quizzing the assistant chief of police at the old city hall in Chicago for a story, and Tony was brought in charged with assault and battery.

Laid Low by Wounds.

Anthony Carrigan, when I met him this time, was lying at the bottom of an automobile ambulance on the road from Armentieres to Bailleul with a bullet in his thigh, one in the left shoulder, and a small piece of shell in the back. This last wound forced him to lie on his side most uncomfortably.

He did not know me, but I immediately recognized his pug face with the great scar under one eye, running down to the corner of his lip, the protruding upper teeth, and the reddish hair.

At his side was a captain of the Irish regiment which he had joined last August, and after Tony had gone to sleep the officer told me some of the things the man had done during his two months of fighting.

Quitting a bartender's job in New York with $90 in his pocket, he went to Dublin and by using a brogue was able to enlist as a native.

Braved German Fire.

This is part of what his captain told me:

"The day we landed in France he punched a gendarme and went to the guardhouse for it. The first day in the trenches my horse broke away from behind the trees. Disregarding my orders, Tony rushed out of the trench, and while every German for 600 yards was using him for a target, ran to the horse and led him back. He made a megaphone of an old gasoline can and shouted insults at the Germans in their trenches in front of us.

Goes Behind Teuton Lines.

"A month ago we badly needed information regarding what was going on in a village held by the Germans and in which a general and his staff were housed. Our gunners wanted to locate in just what house the general had his headquarters. Our aeroplanes couldn't inform them, so I called for a volunteer. 'Tony' came up with the rest, but first wanted to fight two others who offered to go.

"He was gone thirty-six hours and we had given him up as lost, but finally a German came up to the line.

"The German was Tony, who on the way had dodged all the German pickets save the last sentry, who had tried to make him talk, taking him for a refugee. Tony, who can't understand a word of German, had knocked the man down, and, taking his gun, led him into the woods, where he had changed clothes with him. He brought back the information we needed.

Charged Against Deadly Fire.

"Yesterday morning the man whom we were beginning to look upon as a heroic fool charged with his company against a line of German trenches 300 yards from ours. Half way over he was hit in the shoulder, but kept on. A shell exploded, killing four men nearest him and wounded him again. He fell, but got up and limped as fast as he could after his company, which was now right on top of the German trenches.

"I was near him when he got there, dragging his leg after him, gun in one hand and swearing like a pirate. I roared to him to go to the rear and he shouted back to me, his captain, to 'Go to h—l,' at the same time jumping on two Germans who were still pluckily holding in the trench.

Badly Wounded; Kept Fighting.

"One fired just as Tony ran his bayonet through him, but he'd been hit in the thigh and fell to his knees in the trench, with the other German under him. When I got there he was pulling the German's own revolver out and a second later had blown the top of the Teuton's head off.

"After the fight they brought Tony back unconscious and when he came to his senses I told him, trying not to smile, that I would punish him for insults to a superior. Do you know what that d—d hero of a liar answered?

"'Oi niver sid it, captain. Oi remember phat Oi sid whin ye tould me to go to the rear. Oi said O'm too ill.'

"I'll get him the medal this time, as I can't make an under officer out of him. He'd fight his own men."

BERLIN SAYS BRITISH LOST SHIP IN FIGHT

Germans Assert Battle Cruiser of the Enemy Was Torpedoed.

PRESS CLAIMS VICTORY

BULLETIN.

(By Cable to the Chicago Tribune.)

VENICE, Jan. 25.—It is rumored here that an Austrian dreadnaught has struck a mine off Pola and sunk.

[By Associated Press.]

BERLIN, Jan. 25.—An official statement by the admiralty issued today asserts that a British battle cruiser was sunk during the North sea fight yesterday.

The name of the British vessel is not given, but the press and public are rejoicing, as it is assumed that the vessel sunk was larger than the Bluecher, the armored cruiser lost by the Germans. It is admitted in a semi-official statement that another of the German vessels was hit by a shell but was able to remain in the fighting line and returned safely to port with the other vessels of the squadron.

While the names of the British vessels participating in the battle are not yet known here, it is assumed that the five battle cruisers greatly outnumbered the Germans in tonnage and armament, and in consequence the newspapers affirm that the withdrawal of the British ships from the fight means a German victory against odds. They believe also that the retirement of the British was necessitated by the damaged condition of their vessels.

Text of Official Report.

The official report dealing with the battle follows:

"During the advance of our armored cruisers Seydlitz, Derflinger, Moltke, and Bluecher, which, accompanied by four smaller cruisers and two flotillas of torpedo boats, were steaming in the North sea, these vessels became engaged with a British detachment composed of five battle cruisers, several smaller cruisers, and twenty-six torpedo boat destroyers.

"The enemy discontinued the engagement after three hours' time at a point seventy miles west-northwest of Helgoland and retreated.

"According to the information available, one British battle cruiser and one of our armored cruisers, the Bluecher, were sunk. All the other German ships returned to port."

Vessels Victims of Torpedoes.

High officials here expressed the opinion that both the Bluecher and the British vessel lost were victims of torpedoes and not shells. It is supposed that the torpedoes were delivered by torpedo boat destroyers between the lines of cruisers, it being argued that the range of from eight and one-half to twelve and one-half miles over which the fight took place would have been too great for torpedoes shot from the cruisers.

Submarines apparently did not participate in the battle.

Rear Admiral Hipper commanded the German squadron and Capt. Erdmann the Bluecher.

It is understood that Capt. Erdman was among the fifty Germans rescued and landed in Edinburgh.

Confirm British Version.

(By Cable to the Chicago Tribune.)

AMSTERDAM, Jan. 25.—The trawler Erica which arrived today from Ymuidan was near the line of battle between Vice Admiral Beatty's fleet and the German fleet. Its crew saw much of the fighting. Their stories confirm the British version.

They say they saw two British ships struck by German shells, but that the damage was not serious. The British fire seemed to be slower than the Germans, but much more efficient. Every shell aimed at the Bluecher seemed to hit the mark.

The Bluecher's crew sang patriotic airs while the cruiser was sinking. British sailors in lifeboats under fire from the Germans rescued many of the Bluecher's crew.

Say Berlin Is Downcast.

COPENHAGEN, Jan. 25.—Private reports from Berlin say that the news of the North sea battle has had effect there because of the official uncertainty as regards the loss of a British ship.

The battle is generally interpreted as a defeat, notwithstanding that the Berlin newspapers are representing that it was a draw and that honors were divided. The fury against the British is tremendous.

Brentano Dazes British Consul; Asks Credentials

Judge, Rising from Bench, Refuses to Hear Envoy in Writ Case.

BRITON CAN'T 'GET IT'

International complications were threatened for a time yesterday in Judge Brentano's court in the Criminal court building. A casus belli developed during a hearing on a petition for a writ of habeas corpus for L. Berger, a Canadian fugitive, wanted in Toronto for pocket picking and for a more serious crime in Winnipeg.

The Canadian government desired a continuance for the purpose of obtaining extradition papers. Louis E. Bernays, British vice consul in Chicago, stepped forward during the arguments on the habeas corpus petition and requested a continuance.

Judge Eyes Vice Consul.

Judge Brentano arose from the bench and looked at Bernays for a moment.

"Who are you and what do you represent?" the judge asked.

Mr. Bernays explained his official position and said he appeared in behalf of the Canadian government.

"The Canadian authorities desire Berger's extradition to Toronto and we ask a continuance for the purpose of getting time to obtain the necessary papers," the vice consul explained.

This did not satisfy the judge. He demanded to see Mr. Bernays' credentials. The British representative said he could not show them immediately because they were at the consulate.

Refuses to Talk to Him.

"If you haven't got your commission with you, I am not going to talk to you," Judge Brentano said. "I don't care if you are the consul general himself, I won't recognize you without your commission."

Further remarks from the judge indicated plainly to the spectators in the courtroom that the British vice consul was not desired in that particular place.

"I am going to show you that we can dispense justice here just as well as you can in England or in Canada," was the judge's parting shot, as he descended from the bench and entered his chambers.

"What does the man mean?" asked the now dazed vice consul. "I don't understand it all."

Then he left the court room.

Finally Grants Continuance.

Subsequently Judge Brentano continued the habeas corpus hearing until 2 o'clock this afternoon.

The prisoner was arrested several days ago by Sergeant W. T. Burns of the Maxwell street station. Burns was in court at the time Judge Brentano displayed his irritation over the appearance of the representative of Great Britain.

Berger was apprehended at the request of H. Dawidowitz of Toronto, who is on the prisoner's $1,000 bond. When the fugitive jumped his bond and came to Chicago, the bondsman followed him.

Clare E. More, attorney for the British consulate, probably will ask United States Commissioner Lewis F. Mason this morning to issue extradition papers for the return of Berger to Toronto.

BRANCH LIBRARIES ORDERED CLOSED FOR LACK OF FUNDS.

Salaries Cut and Department Work Curtailed as Year's Expenses Are Trimmed One-fifth.

The reading public which depends upon the public library for its book supply will be inconvenienced and employés who depend upon the public library for their wages will be put to a more serious disadvantage when regulations adopted last night by the library board of directors are put into effect.

They cut the library's expenses for 1915 down to $397,000 to coincide with the city appropriation—a pruning of one-fifth off the anticipated figure. Salaries were cut, work of departments curtailed, and branch reading rooms ordered closed. Forty-five thousand dollars' worth of new books will be bought, instead of $105,000 worth.

"It's a bitter pill," said Librarian Henry E. Legler, "but it must be swallowed. The public library of Chicago, pushing for the lead of all such institutions, must simply stand still for a year."

DIVIDEND OF 375 PER CENT.

Fidelity Trust Company of Newark, N. J., Cuts Melon—Sells Stocks of Prudential.

New York, Jan. 25.—The Fidelity Trust company of Newark, N. J., announced today a dividend of 375 per cent, or $7,500,000. The melon cutting was due to the $3,000,000 profits derived from the sale by the Fidelity of stocks of the Prudential Insurance company.

F. M'DERMOTT HIT IN THE LEG; BABY IS CAUSE

Council Startled as Member Drops on the Stairs with Bullet in Limb.

WOMAN TELLS STORY.

Ald. Frank McDermott of the Twenty-ninth ward was sitting at Ald. James O. Kearn's desk last night at the meeting of the city council. He was looking nervously at the spectators' gallery on the south wall of the council chamber.

Suddenly his eyes rested on a woman's face. The alderman shifted his gaze quickly, arose from his seat, and left the room. Then he tried to get out of the building by a private stairway, as he had done a number of times before.

A minute later a pistol shot reverberated through the marble corridors. Mayor Harrison, who was presiding, arose and looked around inquiringly. Aldermen and spectators came to their feet on the instant.

Staggers Down Hall.

Ald. McDermott, hatless and dragging his overcoat over one arm, limped and staggered down the corridor on the third floor in the direction of the elevators.

Immediately behind him with a smoking revolver in her hand was Miss Anna Zippman of 5242 South Ashland avenue, who says she was married to McDermott in 1912 and he is the father of 15 months old child. Miss Zippman is 25 years old.

McDermott, growing weaker in his flight, reeled and fell on his face in front of the door of the office of First Deputy Superintendent of Police Schuettler. He laid still. Miss Zippman stood poised above him with the revolver in her hand.

Detective Sergeant William A. Cole sprang out of Schuettler's office and almost fell over McDermott. He lifted the alderman to his feet. The woman stood calmly by.

"Take Him Away," She Says.

"Take him away from here and take care of him," she said. "Yes, I shot him."

"Did she shoot you?" Coles asked McDermott.

"Yes," replied the alderman.

Hundreds of persons poured into the corridor from offices all over the building. The council chamber was emptied in less than two minutes. McDermott and the woman were pushed through the crowd into Schuettler's office.

A scrub woman tore towels into bits to stop the flow of blood from a bullet hole just below the knee on the alderman's left leg. McDermott held his hands around the limb and bit his lips.

"I don't know what it's about. Don't ask me," said the alderman to questioners.

The woman, seated across the office from him, smiled bitterly.

Sister Followed Her.

After the bullet had been located and the alderman removed on a stretcher to the Iroquois Memorial hospital, the woman's sister, Miss Marie Zippman appeared. She was hysterical.

"I thought something was going to happen, so I left the house and came down," she said to a reporter for THE TRIBUNE. "I got here just in time to hear the shot.

"He deserves all he got and more," she said. "He has ruined my sister's life. Every one back of the yards knows it. He absolutely deserted her and his baby. He has paraded his influence before her and threatened to use it by putting her in the insane asylum, if she did not keep away from him.

"He married her Oct. 14, 1912, in Michigan. Just before Thanksgiving that year they left together and went to Michigan. They were married by a Catholic priest there. The marriage license is on record. They got back shortly afterward and he has refused to do anything for her since then.

Pleaded with Him.

"Then the baby was born. He's 15 months old now. His name is Francis Walter Ambrose McDermott. You can find it in the files of the vital statistics. Sister has pleaded with him time and again to support her.

"Before Christmas she used to come down here to the council chamber to see him, when there was a meeting. He kept away from her all the time. She used to bring the little boy with her. She thought the sight of his son would bring him back.

"He would do nothing. He used to sneak out of the council chamber. Many nights she has waited down here until the very last person left in order to find him, but he always had a way of getting out without her seeing him.

"When he would see her in the gallery

on the third floor he would start to go out. She would walk down to the second floor and wait for him to come out of the exit from the council chamber. But he always fooled her.

Says Sister Was Menaced.

"When she did find him he told her he owned enough judges to have her declared insane and put in the asylum. She frequently has told me that he has threatened to do this if she ever came to him again.

"But my sister found out how he was getting out of the council chamber without seeing her. She found out about the secret stairway that leads from the council cloakroom on the second floor to the corridor on the third floor.

"While she had been waiting for him on the second floor he would use this stairway and get out on the third floor and then go down in the elevators.

"The baby has been sick—very sick. It has the croup. We have a trained nurse and doctor for it now. Just after dinner sister got up from the table and said she was going down to the council meeting and make a last appeal to her husband.

"We didn't know that she had taken the revolver, although I knew that she has carried it with her many times before when she went down to see him because she was afraid of him. He has beaten her once or twice. I got nervous and came down to find her, because I was afraid he might hurt her."

Interviews Her Sister.

After an interview with her sister Miss Zippman gave out the following account of the shooting:

"Sister was waiting for him tonight at the head of the secret stairway. He was surprised when he saw her. She said she asked him to please come out and see the sick baby. He pushed her aside and told her once more that he was going to have her put in the insane asylum.

"She said she followed him, and he turned around and grabbed her with one hand over her face and bumped her head against the wall. Then she says he reached toward his hip pocket as though he had a gun. She says she then drew her revolver from her muff and fired at him. He started to run for the stairs and she followed."

Widowed Mother Speaks.

A reporter for THE TRIBUNE was present at the Zippman home when news of the shooting reached Mrs. William A. Zippman, the widowed mother. William Zippman, a brother, who is a teamster, was in the house at the time.

"Get me a taxicab," he said. "She did a poor job of it. I'm going down and finish it."

He left.

"I guess she has done it at last," said the mother. "She has talked about making him suffer for his treatment of her. My little girl has been worrying over the child for months. The baby was all she thought of.

"In my presence he often has admitted he and Anna were legally married, and as often, with a change of mood, he has angrily denounced her and said they never had been married. My sister told me he at one time had threatened to use his political 'pull' to have her adjudged insane and sent to an asylum to get her to stop bothering him. He told her, she said, that every judge on the bench bowed to him and would do his bidding.

"Since the baby has been sick she has brooded more than ever over the wrong done her by McDermott. She often said she would make him pay the penalty. I will stand by her to the end."

Statement by Miss Zippman.

The telephone bell rang and the mother answered. It was the daughter telephoning from the matron's office at the South Clark street police station, where she, with her sister, Marie, had been taken after the shooting. The reporter obtained a statement from Miss Zippman over the telephone.

"You can just say that I have avenged myself," she said. "My baby will be recognized as the rightful child of McDermott. This will be a lesson to all those who suffer at the hands of scoundrels. He thought he could use me as a plaything. He knows different now. It's too bad I didn't shoot higher."

A formal charge of assault with a deadly weapon with intent to kill was preferred against the woman at the Clark street station. Her sister remained with her in the matron's office.

Shortly before 1 o'clock this morning Miss Zippman, or Mrs. McDermott, as the police book records her name, was released on bonds approved by Municipal Judge Sabath. Mrs. Zippman and one of her sons drove to the home of the judge with a bondsman, who scheduled property for the release of the prisoner. The bond was taken to the South Clark street station and the young woman was liberated.

Find Bullet in Leg.

At the Iroquois Memorial hospital Dr. F. Patrick Machler located the bullet in the calf of the left leg just below the knee. When its location was ascertained it was decided not to take it out. An injection of anti-tetanus serum was administered to prevent blood poison.

"The bullet entered the popleteal space," said Dr. Machler, "and lodged on what we call the head of the tibia. It is in a nasty place and he may carry it for the rest of his life, although it probably will cause him no trouble. The wound is not dangerous. We administered anti-tetanic serum to prevent lockjaw."

Little additional comment on the shooting came from Ald. McDermott during the evening. While in the ambulance and on the operating table he protested the shooting was "accidental." Later he told the surgeons who surrounded him that he was shot by a woman. "But," he added, "I'm not going to talk about it, and neither is she. We're going to keep it dark, that's all."

Refuses to Answer Woman.

Word was sent to the alderman by his colleague, Ald. Bergen, that THE TRIBUNE was in possession of the story of the relations of Ald. McDermott and "Mrs. McDermott," as told by her, and asking what comment he had to make on it. The answer sent back was that Ald. McDermott would not talk to any one about the case and would make no statement whatever.

Ald. Bergen, who arranged for an ambulance to take Ald. McDermott away from the Iroquois hospital at midnight, said the wounded man was to be taken to the residence of his mother at 1552 West Fifty-fifth street. Arrangements had been made to remove him to St. Bernard's hospital, however, where Dr. J. C. Hepburn was to attend him.

Called Him on Phone?

Eddie Garrity, the telephone call boy in the council cloakrooms, believes Miss Zippman announced her coming to McDermott in a telephone conversation.

"A woman wanted him on the phone," said Garrity, "and I called him out. After he had talked with her he went back in, but did not go back to his own seat. He sat in Ald. Kearn's for a while. After a while he came back into the cloakroom and sent me in for his hat and coat."

McDermott also sent the boy into the council chamber for Ald. Bergen of the Thirtieth ward and asked him to take care of some ward orders which would come up. Then he left the cloakroom, going to the stairway that leads to the third floor.

When William, the brother of the woman under arrest, reached the city hall, he asked if it was true that Ald. McDermott had been shot. He was told his sister had shot the alderman.

"Is he dead yet?" asked Zippman.

"No," replied a policeman.

"That's too bad. He's a black hearted villain, and it's a pity he wasn't killed."

The McDermott home at 1552 West Garfield boulevard was dark at night. Neighbors said Mr. McDermott's mother, with whom he lives, and his brother were in California.

Denounced by M. V. L.

Ald. McDermott is serving his third term in the council, where his record has been severely condemned by the Municipal Voters' league. He is a Democrat and at present is identified with the Sullivan wing of the party.

According to the last report of the league, the alderman was born in the Twenty-ninth ward thirty-nine years ago, worked eighteen months for Nelson Morris & Co., worked on the sanitary canal for three years, and had been a saloonkeeper for thirteen years. His residence is at 1552 West Garfield boulevard.

Ald. McDermott and his brother have saloons at 1159 West Fifty-first street and 5445 South Ashland avenue.

In a report made in January of last year the league referred to the alderman as a "city hall pensioner."

Girl and Alderman Whom She Shot; Baby "Mac" Central Figure in Case.

RELATIVES SQUABBLE OVER 86 YEAR OLD WOMAN.

Mrs. Harriet C. Hastings, Said to Be Worth $65,000, Is Subject of Two Court Petitions.

Mrs. Harriet C. Hastings of Kansas City, Mo., now reported ill in a boarding house at 941 Chicago avenue, Evanston, was the subject of two petitions in the Chicago courts yesterday. One was an action in the Probate court to restrain relatives from removing her. The other was a habeas corpus proceeding in the Superior court on behalf of relatives to obtain her removal from the boarding house, where, they assert, she is held prisoner.

Mrs. Hastings, who is 86 years old, is said to have property worth $65,000 in Kansas City, and the court proceedings are said to be based on a desire to control this property.

BURLESQUE SHOW HER RIVAL

Wife Says Husband Won't Take Her to Movies Even Becausee She's Old.

That Elmer N. Gooch is more attracted by the "short skirts of burlesque actresses" than he is by his wife and three children was the testimony of Mrs. Margaret Gooch, 1440 East Seventy-third street, in the Court of Domestic Relations yesterday.

"I'm too old now," said Mrs. Gooch "and so he goes out to burlesque shows for excitement. He won't take me to a nickel show even, and he gives me scarcely any money, though he makes $6 a day."

BRITAIN LIKELY TO SEIZE FOOD CARGO FOR GERMANY.

Officials Doubt Guarantee That Shipment Will Not Go to Teuton Army Can Be Given.

LONDON, Jan. 25.—Unless a positive guarantee is given that the cargo of foodstuffs on the American steamer Wilhelmina, which sailed from New York on Friday for Germany, will not reach the German army, it is likely the ship will be stopped by the allies.

Because of the alleged general practice of the German authorities in seizing foodstuffs for military use, it is stated that the British officials would not regard the consignment of the food to some individual or firm as proof that its ultimate destination would not be the army.

Under conditions alleged to exist in Germany it is believed here virtually impossible to guarantee that any foodstuffs destined for civilian use will reach the consignees.

INDICT TWO AS SWINDLERS.

Members of "Million Dollar Burglar Trust" Accused of Mulcting Liverymen.

Max and Harry Szoslowsky, members of the "million dollar burglar trust," were indicted yesterday on a charge of mulcting $300 from Jake Dubinsky of 1849 Hastings street on the representation that they could prevent the arrest of Dubinsky and M. Starr, a liveryman at 1261 Blue Island avenue.

OCEAN STEAMSHIP MOVEMENTS.

Arrived.	Port.
CAMERONIA	New York
DUCA DEGLI ABRUZZI	New York
SIBERIA	San Fr'ncisco
STRATHGARY	San Fr'ncisco
WAITEMATA	Melbourne
MANUEL CALVO	Cadiz
CARPATHIA	Gibraltar
ORDUNA	Liverpool
MONTREAL	London
Sailed.	**Port.**
FINLAND (for Naples)	Gibraltar
FRANCONIA	Liverpool
AUSONIA	New York

WIRELESS REPORTS.

		Due at New York
RYNDAM	Out 340 miles	Tuesday noon
OSCAR II.	Dist. not given	Thursday a. m.

TEUTON FORCES IN CAMPAIGN TO HELP HUNGARY

Austro-German Armies Assume Offensive; Check Russian Advance in Bukowina.

PETROGRAD, Jan. 25.—There has been pronounced activity along the entire Austrian front of 300 miles during the last few days. This is regarded here as marking the initiation of the plan for an Austro-German offensive movement with the object of clearing the Russian invaders from Bukowina, eastern Galicia, and northern Hungary.

In Galicia, between the Vistoka and Jasiolka rivers, approximately thirty miles east of the Dunajec river, Gen. Brojevitz, commander of the fourth Austrian army, has undertaken a forward movement in the direction of Przemysl. Simultaneous attacks are recorded on the Russian positions in Bukowina, in the vicinity of Kimpulung, and in the south Polish provinces of Radom and Kielce, along the line from Inowlodz to Konskie, and thence to Sobkow, where heavy artillery engagements have occurred.

Little Change Before Warsaw.

Northward there appears to have been little change. Northwest of Warsaw, from Radzanowo to Dóbrzyn, on the Vistula, the Germans are still on the defensive. On the left bank of the Vistula, west of Warsaw, and along the Rawka, the Germans are stubbornly attempting to advance. Between Borgimow and Gumin, twenty-five miles west of Warsaw, desperate hand to hand fighting is reported. The village of Borgimow has changed hands several times, but at last reports it was not occupied by either side, as neither of the opposing forces is able to hold it.

No less stubborn is the action on the line between Granow and Kurdvanov, southeast of Sochaczew. In this vicinity the Germans are said to have moved forward over fields strewn with the dead, many of whom had died by freezing. The progress made here was slight. Neither the Germans nor the Russians were able to gain more than a few yards.

Russian Official Statement.

The following official communication was issued today from the Russian army headquarters:

"On Jan. 24, in the region between the Vistula and the Miawa railway, there was no important modification to report, but there have been engagements between small numbers. On the left bank of the Vistula a lull prevails.

"On Jan. 24 our artillery checked seriously the movements of their troops along the front. At one point we captured by means of our heavy artillery fire a trench of the enemy together with machine guns.

"In Galicia we note a certain animation and activity of the Austrians among all the Carpathian passes, beginning with that of Dukla."

Russians Meet Severe Check.

BERLIN, Jan. 25.—Newspaper dispatches from Vienna say that the Austro-Hungarian successes in Bukowina have had a strong political effect in Roumania, having given a hard blow to Russian prestige there.

The reported victory is regarded in Vienna, according to the dispatches, as ending for a long time Russian offensive movements in Bukowina and preventing all further attempts to invade Transylvania. The Russian losses at Kirlibaba are reported to have been heavy.

An official statement issued today says:

"In East Prussia an artillery duel was in progress on the front from Loetzen to the east of Gumbinnen and to the northward. The Russians were forced to evacuate several positions to the southeast of Gumbinnen. Russian attacks to the northeast of Gumbinnen were repulsed with heavy Russian losses."

Austrian Official Statement.

VIENNA, Jan. 25.—The following Austrian communication was issued tonight:

"The Russian attacks with the purpose of recapturing the positions taken by us in the upper Ung valley and near Vezerszalles were repulsed with heavy losses. In the battles during the last two days in the Carpathians we have taken 1,000 prisoners."

GERMANS ADMIT LOSS IN FRANCE

Official Statement Says Teuton Troops Were Driven from Trench.

HARD FIGHT IN ALSACE.

LONDON, Jan. 25.—The official statement issued in Berlin by the German army headquarters admits a repulse by the French near Berry-au-Bac.

"There were artillery duels near Nieuport and near Ypres yesterday," the statement says. "To the southwest of Berry-au-Bac the Germans lost one trench taken a few days ago from the French.

"All the French attacks on Hartmann-Weilerkopf were repulsed with heavy NFrench losses. No less than 400 chasseurs were found dead and the number of French prisoners increases."

French Official Statement.

PARIS, Jan. 25.—The French war office this afternoon gave out a report on the progress of the war as follows:

"In Belgium we have made slight progress at a point to the east of St. Georges; on the rest of this front there were artillery duels yesterday.

"From the Lys to the Oise there was yesterday an intermittent cannonading.

"On the front along the Aisne there is nothing to report, except that at Berry-au-Bac a counter attack of the enemy yesterday was repulsed and the disputed trenches remain in our possession.

German Field Works Destroyed.

"In Champagne we have demolished several field works and protections of the enemy.

"In the Argonne, in the forest of La Grurie, a very spirited fusillade was stopped by the efficient shooting of our batteries.

"On the Meuse the destruction of the bridges of St. Mihiel was accomplished by our artillery.

"In Lorraine, at Embermenil, we surprised a detachment of Bavarian troops and took some of them prisoners."

ASKS GOVERNOR OF KANSAS TO TAKE ACTION FOR PEACE.

Sunflower State Senator Presents Legislature with Resolution Looking to End Great War.

Topeka, Kas., Jan. 25.—Arthur Capper, governor of Kansas, will call a convention of the governors of all the states and ten delegates from each state to discuss efforts to be made by the United States to bring about peace in Europe, if a resolution presented to the legislature by Senator Bailie Waggener is acted upon favorably. The resolution plans the meeting to be held in St. Louis April 5.

Swift & Company's sales of beef in Chicago for the week ending Saturday, Jan. 23, averaged as follows: Domestic beef, 10.31 cents per pound.—Advertisement.

THE TEBBETTS AND GARLAND STORE
16-18 N. MICHIGAN BLVD.

STOP & SHOP TODAY

SPECIAL SALE FOR THIS WEEK

Preparatory to taking inventory we offer the following exceptional bargains and many others which will be found upon visiting this store:

	Reg. Price.	Sale Price.	Doz.
PEAS—			
Specials	12c	9c	$0.98
Telephone	18c	15c	1.65
Sweet Wrinkle	20c	16c	1.75
Extra Sifted	22c	18c	2.25
CORN—			
Maine Style	12c	9c	98c
Maine, Fancy	18c	12c	1.42
TOMATOES—			
Extra Large Cans	16c	12c	1.40
Extra Fancy	18c	15c	1.79
ASPARAGUS—			
Select Green Tips	30c	26c	2.85
Select White Tips	35c	29c	3.15
Giant White	40c	36c	4.19
Mammoth Peeled	45c	40c	4.68
Giant Peeled	60c	54c	6.25
APPLES—			
Extra Fancy Spitzenbergs, case (80 to 113)			$1.90
Extra Fancy Winesaps, case (80 to 113)			1.90
Extra Fancy Delicious, ½ case (44)			1.50
Extra Fancy Rome Beauties, case (4 pecks)			1.90

CANNED FRUITS

NO. 2½ CANS—	Reg. Price.	Sale Price.	Doz.
Apricots	35c	31c	$3.52
Peeled Apricots	40c	36c	4.19
Sliced Apricots	40c	36c	4.19
Royal Ann Cherries	40c	36c	4.19
Yellow Cling Peaches	35c	31c	3.52
Sliced Y. Cling P'hes	35c	31c	3.52
Bartlett Pears	40c	36c	4.19
Gage Plums	30c	26c	2.98
Egg Plums	30c	26c	2.98
Grapes	30c	26c	2.98
Ex. Sliced Pineapple	25c	21c	2.39
Std. Sliced Pineapple	20c	16c	1.79
NO. 2 CANS—			
Blackberries	30c	26c	2.95
Loganberries	30c	26c	2.95
Black Raspberries	35c	31c	3.55
Red Raspberries	35c	31c	3.55
Strawberries	35c	31c	3.65
Ex. Sliced Pineapple	20c	16c	1.85
Ex. Grated Pineapple	20c	16c	1.85
Std. Sliced Pineapple	15c	13c	1.48

SUGAR—The Best Granulated. 10 lbs., 43c. With grocery purchase of $3.00 or more, Sugar, Flour and Soap not included.

FLOUR—1-8 Barrel, 85c. Pillsbury or Gold Medal when a grocery purchase is made, not including Sugar, Flour or Soap.

LUGGAGE SHOW

For Car Owners and Show Visitors

While you are inspecting the advanced ideas in cars, satisfy your luggage needs also.

Our 1915 models have arrived. They offer comfort, capacity and additional convenience. We invite you to witness a demonstration.

All sizes from $18.50 to $135

Hartmann Products are covered by patents granted and pending and are sold by leading trunk and department stores in this country and abroad.

The Hartmann Wardrobe Suit Case can be used on your car.

The HARTMANN TRUNK Co.

626 Michigan Ave.—South

Adjoining Blackstone Hotel. Factories: Racine, Wis.

"Just North of Automobile Row"

$10.50

150 Cedar Chests on Sale Tomorrow

Substantial, roomy, good to look at—and very useful; in fact, almost a necessity in the home. This model is 42 inches long by 20 inches wide. In the pleasing scroll design.

Near the Reed and Wicker Furniture

Eighth Floor.

MARSHALL FIELD & CO.

INTERIOR DECORATIONS & FURNISHINGS

Forget your business cares—forget the inclemencies of winter—visit sunny New Orleans during the famed season of

Mardi Gras

Live in the merry whirl of a city that lives for pleasure alone. Street carnivals, horse-racing, boxing contests and countless other festivities afford continuous amusement.

And for a background are the romantic environs of New Orleans with its balmy climate and old French atmosphere.

Low Fares

Tickets on sale February 8th to 14th inclusive

New Orleans $31.25

Mobile and Pensacola . . 28.35

Return limit February 27th with privilege of extension to March 15th.

Excellent through train service through scenic Southland and along the picturesque Gulf Coast via

Chicago & Eastern Illinois Railroad

Louisville & Nashville Railroad

For full information inquire of

P. W. MORROW, Northwestern Pass'r Agent

Louisville and Nashville R. R.

332 Marquette Building, Chicago

Phone Randolph 2416

L&N — EVANSVILLE C&E.I. ROUTE

HD

NOTE THE NAME

CÉLESTINS

VICHY

(FRENCH REPUBLIC PROPERTY)

PRICES NOW the same as before the War

Normal shipments from France have now been resumed and this famous Mineral Water can be readily supplied by all Dealers.

Sold in QUARTS, PINTS and SPLITS

CELESTINS CELESTINS

The result of 22 years' successful experience in building motor cars

HAYNES

America's Greatest "Light Six" $1485

TRADE-MARK REGISTERED

The Simplicity of Starting

America's Greatest "Light Six" will commend itself to those whose first considerations are convenience and comfort.

The motor is cranked simply, easily —without effort. A slight pressure of the heel on the button in the floor causes the motor to spin.

There is no hand lever to shift—no gears in the flywheel to strip—just a simple, natural push on the button and the motor starts without the slightest noise or fuss.

This is but one of the many features that make this car America's Greatest "Light Six"—the ideal car for women to drive.

On Exhibition at the Automobile Show—Space H—1

Two Models—Three Body Styles

Model 30—America's Greatest "Light Six"—5 passenger touring car, 121" wheelbase, weight 2950 lbs. $1485

Model 30—The Prettiest Roadster in America 1485

Model 30—The Haynes "All-Weather" Cabriolet $1750

Model 33—The Kokomo "Six"—a "light" 7 passenger touring car, 127" wheelbase, weight 3050 lbs. 1550

THE HAYNES MOTOR CAR CO.

1702 Michigan Avenue

THE HAYNES AUTOMOBILE COMPANY, KOKOMO, INDIANA

Richer, Smoother, More Refreshing

than any other Ale brewed, is Bass Strong Burton Ale. It is the ideal beverage to accompany a good dinner—satisfying and nutritious as well.

Bass Strong Burton Ale

On Draught Everywhere

We Are Receiving Shipments Regularly, Without Delay or Interference.

Bass & Co., Importers, 118 West Grand Avenue, Chicago

HOW TO HEAL SKIN-DISEASES

A Baltimore doctor suggests this simple, but reliable and inexpensive, home treatment for people suffering with eczema, ringworm, rashes and similar itching, burning skin troubles.

At any reliable druggist's get a jar of resinol ointment and a cake of resinol soap. These will not cost a bit more than seventy-five cents. With the resinol soap and warm water bathe the affected parts thoroughly, until they are free from crusts and the skin is softened. Dry very gently, spread on a thin layer of the resinol ointment, and cover with a light bandage—if necessary to protect the clothing. This should be done twice a day. Usually the distressing itching and burning stop with the first treatment, and the skin soon becomes clear and healthy again.

High Class Men Who Drink

Make an invoice of your mental, moral, physical, financial and social conditions and compare it with what it was one year ago. Ask your mother, wife, children, employer, "best friend" or physician, "Whither am I drifting?"

If you will begin the Neal Three Day Treatment this week in the privacy of your own home or in one of the 60 fine private rooms of the head Neal Institute, No. 811-T East 49th Street, Chicago (Oakland 439), we will refund the entire amount paid if you are not "DELIGHTED" at the end of the treatment.

Neal Institutes in 60 Principal Cities

ADVERTISE IN THE TRIBUNE.

GERMAN ... BRITISH ... TO STA...

Make Cotton ... Order to Shu... er Is Told...

GERMANS AVER BRITISH AIM IS TO STARVE FOES

Make Cotton Contraband in Order to Shut Mills, Wheeler Is Told in Aachen.

BY CHARLES N. WHEELER.

The German view of the cotton situation is that if England were absolutely square and aboveboard in its treatment of this matter, the recent American note to the British government would not have been written, the cotton crop of the south would be on its way to Germany at the rate of 25,000 bales a week and the threatening Dacia incident would not have arisen.

I am stating the case as it was presented to me by the president of the Cotton Spinners' association of Germany at an interview in Aachen. As to the truth of the charges, I cannot say. I do not assume responsibility for them. Documents were produced, official letters were displayed, and the formal charges were made by the Germans.

See "Duplicity" of Allies.

It is specifically charged, for instance, that "duplicity" on the part of Great Britain—a "duplicity" that reaches not only to Italy but to the marine insurance "trust"—is directly responsible for the failure of the American cotton grower to unload the 1914 crop in Germany.

It was charged by these men that Great Britain first influenced Italy to stop the reshipment of cotton in Italy to Germany, and then, through the London financiers, prevailed upon the marine insurance magnates to refuse insurance on any cotton cargoes that were consigned direct to the German spinners. The refusal of this insurance, they said, stopped the shipment of American cotton at once.

At the start of the war Sir Edward Grey, replying to an interrogatory in parliament, declared that cotton never would be made contraband of war by Great Britain.

And yet Germany, after five months of the war, said the committee, is receiving practically no cotton. England is glad this is so, they said. Germany is suffering because it is so, and Germany, meanwhile, is furious at the alleged "duplicity" of Great Britain in this respect.

Plan to Starve Out Germany.

While the information that the press bureau of Great Britain in London permits to reach the outside world is confined mostly to the army and navy exploits, it is no secret to the newspaper men in London that Great Britain is relying in a great measure on ultimate victory through the economic starvation of Germany.

The theory of the war on the part of the allies is that Germany shall be forced some day to pay the enormous price of the entire war as well as the cost of complete restoration of Belgium.

To subjugate and destroy Germany, if it were possible, would defeat the war indemnity aim, for there would be nothing much left on which to impose the indemnity.

While the newspaper stories that "Prussian militarism" must be wiped out and the sword shall not be sheathed until the Prussian is entirely annihilated are interesting and make good copy, such forecasts are not representative of the real thought of the British war office.

Allies Control the Seas.

Great Britain and France, with their navies alone, are the policemen of the high seas. No freighters may sail today without the tacit approval of Great Britain.

Now, according to the German merchants who laid their case before me in Aachen, Great Britain apparently is determined to keep even cotton from a neutral country out of Germany, in line with the general policy of isolating Germany, so far as all products go, and prosecuting the general plan of economic starvation.

Willing to Pay Top Price.

"Germany is willing," the spokesman of the German merchants said, "to take 25,000 bales of cotton a week from America and pay the highest price ever paid for raw cotton. If Great Britain was sincere in promulgating the famous note that cotton never should be made contraband of war, why are we not receiving cotton today? Why are we frustrated at every turn in our efforts to secure cotton?

"Great Britain does not propose to let us get the cotton if it can help it, and it is because Great Britain knows that so long as we can't get cotton thousands and thousands of operatives are thrown out of employment, as well as many persons whose employment depends on the cotton spinning industry.

"We can't say for a certainty that the Lloyds of London have a hand in this in influencing the American insurance people not to take risks on cotton cargoes consigned to us here, but it looks much like it. We may be able to confirm this later on."

The English View.

On my return to England I found that the men of affairs there were not at all displeased that Germany was unable to secure cotton. When I laid the case before a member of the British parliament he immediately came back with the retort that the whole cotton controversy was "politics."

This is the way that a London man of affairs explained the cotton case:

"Germany is seeking to win public opinion to its side in the United States. It has failed wretchedly in trying to explain Belgium and has given it up. But cotton was a good argument for her.

"Cotton is grown in the southern states in America. The southern states are the Democratic states. You have southern Democrats in control of your government. The leaders of your house and senate are southerners. The whole south is suffering with the cotton panic.

Admits Starvation Is Plan.

"Of course we in England want to keep everything out of Germany we possibly can, for this is one of the main considerations of the war, as of every war. To keep supplies of every kind out of Germany would, without a doubt, hasten the end of the war. The life of Great Britain is at stake. We are justified in doing everything possible to protect our national life.

"But Germany has shown cleverness in the cotton controversy. It has gone directly to a government that gets its main support from states that are suffering greatly, no doubt, because of the cotton situation. And that makes this whole case grave. Besides, you have a large German population in the United States, and your elections are coming on. You cannot afford, you politicians seeking office, to antagonize the German vote. Take your situation in Chicago. Who could be elected to any public office in Chicago on an anti-German and pro-allies platform?

"So, you see, politics and commercial greed have entered into this cotton case."

British Destroy 400 Foes' Autos.

AMSTERDAM, Jan. 25.—The British air raid last week on the town of Essen resulted in the destruction of 400 war automobiles, according to a correspondent of the Handelsblad. These cars were in a repair shop, which was wrecked by the British bombs.

Quits Hospital for Home Dinner.

Mrs. William A. Birk left Columbus hospital for a short visit home yesterday. She was whirled off in her automobile to dine with family and friends. Her housekeeper had prepared a feast for her coming at the pretentious three story residence at 555 Stratford place.

The left shoulder of the wife of the millionaire brewer was carefully prepared for the journey. It was on last Friday that Mrs. Birk sent a bullet through that shoulder, while unloading a revolver, she says. She was taken to the hospital, where she has been recovering rapidly and cheerfully. She was so well that she insisted upon going home for dinner. After dinner she returned to the hospital.

BRITISH ARMORED VESSEL, WITH ALL HANDS, IS LOST.

Viknor Either Foundered Off the Coast of Ireland or Was Victim of a German Mine.

LONDON, Jan. 25.—It was announced officially at the admiralty today that the British armored merchant vessel Viknor had been lost off Ireland with all hands. The vessel, it was stated, either struck a mine or foundered.

The admiralty in its statement says:

"The Viknor has been missing for some days, and must now be accepted as lost with all its officers and men. The cause of its loss is uncertain, but as some bodies and wreckage have been washed ashore on the north coast of Ireland it is presumed that during the recent bad weather it either foundered or, being carried out of its course, struck a mine in seas where the Germans are known to have laid them."

GERMAN BAN ON WIRELESS.

Merchant Ships Forbidden to Use Apparatus in Teuton Waters Except in Case of Distress.

Washington, D. C., Jan. 25.—The German imperial marine authorities have forbidden the use of wireless apparatus in German waters byb merchant ships, except in case of distress.

Sweden to Mobilize.

[BY CABLE TO THE CHICAGO TRIBUNE.]

PARIS, Jan. 25.—A Petrograd dispatch to the Temps says Sweden has recalled its officer instructors who have been serving in the Persian gendarmerie. The correspondent says a semi-mobilization feature can be seen in this movement.

HOLLWEG HURLS CRUELTY CHARGE BACK AT BRITISH

German Chancellor Says That No One Will Be Deceived by 'Magnanimous Appeals.'

BERLIN, Jan. 25.—In the future no one will be deceived by Great Britain's "magnanimous appeals" in the name of civilization and humanity, said Dr. Theobald von Bethmann-Hollweg, German imperial chancellor, after reviewing methods of warfare which he said had been adopted by Great Britain and its allies.

The chancellor's statement was made to a representative of the Associated Press at the German army field headquarters in a town in northern France. The foreign minister, Gottlieb von Jagow, was with him.

The correspondent sought to obtain the views of the chancellor and foreign minister on Anglo-American relations with particular reference to British interference with American shipping. No official information had been received concerning the contents of the British reply to the American note, so that they were unwilling to discuss the British statement in detail.

No U. S. Food for Germany.

One section of the note, as given in newspaper dispatches, made a particular impression, however, on the chancellor. It was the paragraph in which Great Britain indicated that it had been acting on the principle that foodstuffs were conditional contraband and that Great Britain had not interfered with shipments of foodstuffs not intended for the armed forces of an enemy or for a hostile government.

In this connection the chancellor pointed out that no shipments of grain or other provisions had reached Germany from America during the war.

Statement of Chancellor.

The chancellor then made the following statement:

"I shall not comment on the British note of Jan. 7, as far as facts and questions concerning trade are concerned. Sir Edward Grey, however, considered it appropriate to add two statements intended to carry weight far beyond the scope of this particular interchange of notes. I mean the paragraph wherein he speaks of leaving open the question of permitting shipments of food supplies not intended for the enemy's armies or government and his slurs upon us, stating that we had abandoned the rules of civilization and humanity.

"It should not be forgotten that in this war Great Britain set out to starve over 65,000,000 people, directly by cutting off their food, indirectly by closing the arteries of their commerce. In attempting this it did not refrain from destroying a considerable part of the trade of neutral nations. Now it is beginning to dawn on Great Britain that it cannot force us to submission by these methods.

Cites Coup by Grey.

"Sir Edward Grey inserted the sentences in question in order that the reply might stand as a document which would show Great Britain's magnanimity—which actually never existed. Sir Edward Grey thus attempts to mold from his note a precedent whereon Great Britain may some day fall back, when it may have ceased to hold the whip hand of control of the maritime avenues of supply. It will be well then to remember with what brutal means Great Britain tried to throttle us.

"The nation which boasts the most powerful fleet and the strictest adherence to international agreements demands a greater control of neutral shipping than it would be allowed to command if it had declared an effective blockade, which, according to The Hague rulings, it should do, but which it cannot do because it would be powerless to uphold such a blockade.

"This is rather remarkable for a nation that vents moral indignation about us so frequently for the purpose of creating anti-German sentiment abroad and consolidating public sentiment at home. But it is even more extraordinary how Sir Edward Grey this time overdraws his morality account by calling attention to what evil things we might do in the future.

Unfair Tactics Used.

"I rather admire this facility, which frequently has enabled the British foreign office to turn a defeat ashore or at sea into a victory in the domain of public opinion.

"When our vessels successfully bombarded towns on the east coast of England—towns equipped with defenses, arsenals, batteries, and other military establishments, despite all statements to the contrary emanating from London—no powerful fleet appeared to defend the coast, but all England was made to rise up in indignation about our lack of civilization.

"Recruiting lists bulged with new names and reports were spread broadcast which shook the world with horror over our alleged infamy.

"These reports defaming us gained intensity when our dirigibles threw bombs at the fortified town of Great Yarmouth and warded off attack from below as they passed over British soil.

Defenseless Towns Bombarded.

"Now, is not this rather audacious diplomatic journalism, in view of the fact that British vessels bombarded the open cities of Dar-es-Salaam, Victoria, and Swakopmund (German East Africa), and have again bombarded towns on the Belgian coast without previous announcement, thereby destroying private dwellings of the allies, without regard to who might be living there?

"Thousands of German women and children and a few old men are suffering in French concentration camps treatment so inhuman as almost to beggar description. Most of them received only bread and dirty water for weeks. Many had nothing at all for days at a time. The sanitary arrangements cannot be discussed in public, they were so indecent and filthy.

"With such a score counting against England and its allies, nobody will ever be deceived in the future by the magnanimous appeals on behalf of civilization and humanity inserted, ever so ingeniously, in diplomatic notes dealing with throttling neutral traffic."

Slated to Be Made County Physician.

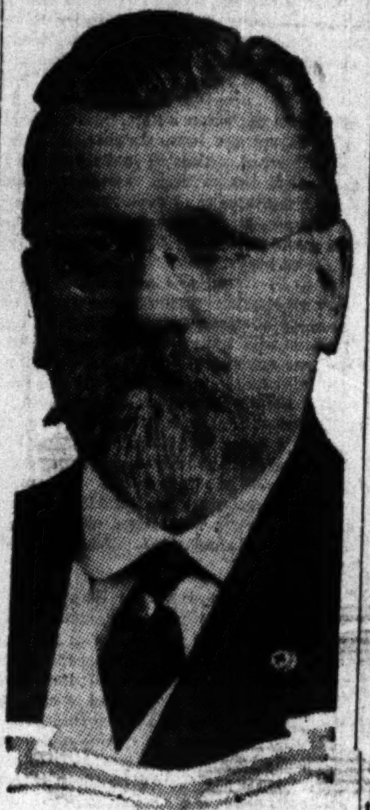

DR. ADAM SZWAJKART

Dr. Adam Szwajkart, a Polish-American resident of the Thirty-third ward, is slated to be appointed county physician by President Peter Reinberg of the county board, as successor to Dr. H. I. Davis; and Eric E. Hall, a Swedish-American of the Twenty-fifth ward, probably will be the appointee as county architect to succeed Richard E. Schmidt. Dr. Szwajkart has been a practicing physician for eighteen years and is a member of the state board of health. He lives at 3535 Diversey avenue. Mr. Hall has an office in the City Hall Square building. He is unmarried and lives at 1214 Cornelia avenue.

THOMPSON TELLS CHICAGO 'AD' MEN OF WAR'S THRILLS

Kansas Photographer Says He Got to Be Regular Battle "Fan."

Donald Thompson, the intrepid war photographer from Kansas who brought to THE TRIBUNE 16,000 feet of movie films taken on the battlefields in Belgium and France, told some of his experiences to the members of the Chicago Advertising association yesterday. Charles N. Wheeler of THE TRIBUNE's staff of war correspondents, who was with Thompson for a time in Belgium, introduced the camera man as "one of the most unique characters developed in the war."

"I was arrested every day for eleven succeeding days before I was able to get to the front in Belgium on an ammunition train," Mr. Thompson said. "I started to the war with credentials from Canadian officials, but neither the English nor the French military officials seemed to think much of such passports."

Indian Troops Disappointment.

The troops from the East Indies will not prove of much assistance to the allies, according to the photographer.

"The Indians are brave enough until one of the twenty to forty centimeter shells bursts near them. Then they turn and run in utter rout despite the frantic efforts of their British officers. This perhaps is the principal reason why the Indian troops now are being given a rest."

Thompson said going to a battle came to be a habit.

He's a Battle Fan.

"I got to be a regular battle fan, just as we Americans come to be baseball fans. I have gone without sleep for thirty-six hours at a time and was not very sleepy until I got away from the noise."

Thompson said he had yet to see any actual evidence of atrocities by either Germans or allies.

"The German officers are a superior grade of men, and I know from personal knowledge they do not allow their soldiers to take affairs in their own hands. There were, of course, a number of sad cases caused by the ravages of war, but war is no parlor game."

AUSTRIAN CROATIANS RIOT; BESIEGE PALACE IN AGRAM.

Anti-War Outbreak Results in Serious Wounding of Head of Government.

LONDON Jan. 25.—Anti-war riots approaching a revolution have occurred in Agram, capital of Austrian Croatia, according to mail advices from Vienna today. For three days the palace was besieged by rioters, who succeeded in burning one wing of the building. Ban Ivan Skerlecz, head of the Croatian government, was badly wounded.

RUSSIA, DRY, SAVES MONEY.

War's Heavy Expenses Therefore Are Causing No Suffering Yet, Says Controller.

LONDON, Jan. 25.—A dispatch to Reuter's Telegram company from Petrograd says M. Kharitonoff, controller of the Russian treasury, speaking before the duma budget committee today, declared that owing to the great increase in the national savings due to prohibition the extraordinary outlay occasioned by the war had caused no great suffering as yet in Russia.

NEW KRUPP WILL SHOOT 28 MILES

German Expert Tells of Weapon Which Will Carry Across Channel.

HURLS MISSILE OF TON.

BERLIN, via London, Jan. 25.—Remarkable figures regarding a new German naval gun are given by a German artillery expert, writing in the "Artilleristische Monats Hefte."

In discussing an assertion by the London Times that the German navy possesses a gun which carries three miles farther than the best British weapon, the writer admits that Krupps are manufacturing a gun whose projectile weighs 920 kilograms (about a ton) and which develops muzzle velocity of 940 metres (about 3,700 feet) a second.

The expert reckons from these figures that the gun has 58 per cent more muzzle force than the British navy's best weapon and has a range of about 42 kilometers (about twenty-eight miles), while the channel of Dover is only thirty-three kilometers (about twenty-two miles) wide. He says the figures given, if correct, will permit the Germans eventually to command the English coast from Calais for a distance of nine kilometers (about six miles) inland with the new gun.

GERMANY ANNULS PAPERS OF CONSULS IN BELGIUM.

Secretary Bryan Finds Way to Avoid Committing Self on Sovereignty in Land.

Washington, D. C., Jan. 25.—Secretary Bryan tonight made public the text of the note from Germany annulling the exequatura of neutral consuls in Belgium and issued a paraphrase of the American government's reply.

While the German note considers the exequatura of neutral consuls to have "expired," the American government takes the view that they merely have been "suspended." In this way, the Washington government avoided committing itself to the question of whether or not the sovereignty of Belgium had expired with the German military occupation. At the same time, the United States indicates a willingness to make arrangements for the continuance of consuls personally not objectionable to the German authorities.

American Consul General Liederich at Antwerp has been recognized by the German government.

GERMANY WOULD BAR U. S. SELLING HYDROAEROPLANES.

They Are War Craft, Says Protest Against Shipping Them to European Belligerents.

Washington, D. C., Jan. 25.—Germany protested to the state department today through her ambassador, Count Bernstorff, against shipments of American hydroaeroplanes to the European belligerents, on the ground that such aircraft are war vessels.

25c and 35c SOX 20c SIX PAIRS FOR $1

Sox are as good an investment as bonds. Every man must buy them every year. Why not buy at 50% off?

Shirts, Ties, etc., 1-3 to 1-2 off.

BLACKMAN SHIRTMAKER

TWO STORES: 107 West Adams Street; 306 So. Dearborn Street

The Daily Hupmobilist

Motor Show News for Hupmobile owners, prospective owners, dealers, salesmen, and all who are interested in motor cars

Published at Hupmobile Exhibit — Coliseum, Chicago, Jan. 26, 1915

PRESENT SHOW BEST EVER HELD HERE, SAYS THOMAS J. HAY.

The first two days of the Coliseum show indicate it the best of all Chicago motor shows in the opinion of Thomas J. Hay, Chicago distributor of Hupmobiles.

"I have participated in every show held here," said Hay. "This is the best, I believe. Mr. Miles and the show management are to be congratulated on a beautiful display. The crowds have been the largest I have ever seen at a show opening. While I have not talked much with other exhibitors about business, the Hupmobile business is beyond even my expectations.

"We have already closed some sales and have a wonderful prospect for business during the week."

A prize of $25 was offered by Mr. Hay to the member of his organization who took the first order for a Hupmobile at the show. The local Hup distributor announced last night that the prize was won by L. V. Shelton.

ONE SHOW SALE IS CHICAGOAN'S FOURTH HUP.

A 1915 Hupmobile Sedan, purchased at the Coliseum, is the fourth Hup owned by Mr. J. H. Hummel of 5936 Indiana Avenue.

"Why did I buy another Hupmobile?" said Mr. Hummel. "Because I am so well pleased with the service received from my former Hups. I drove my first 1912 model for 5,000 miles. I drove the car almost daily through summer and winter, and didn't have one cent of repair expense. I purchased a 1913 car after this and received the same wonderful treatment.

"My 1914 Hupmobile I have driven for 8,250 miles and the expense per mile is so very small on this car that it is almost unbelievable. I averaged only .019c per mile for up-keep expense and received 18-1 3 miles per gallon of gasoline. There was no repair expense of any kind. This is conclusive evidence why I stick to Hups."

MANY CHICAGO OWNERS BUY THIRD AND FOURTH HUPS.

Selling Hupmobiles to former owners is an unusually large part of the Hup business done in Chicago. The number of Chicago owners who have their third or fourth Hupmobiles is the strongest evidence that purchasers find the Hup really "the best car of its class in the world."

The DeLaval Separator Company, with five Hups, leads the Chicago list. Wytne Denby, 5008 Sheridan Road, is close behind with four. Among those who have owned three Hupmobiles are: Axel W. Christenson, 526 South Western avenue; Dr. A. E. Melachouske, 2065 N. Hoyne avenue; J. P. Roach, 35 S. Dearborn street; Fred P. Sosman, 803 Wilson avenue; Miss Dora Williamson, 4144 Sheridan road; G. K. Ogden, 188 Western avenue. The list of those owning two Hups is too extensive for publication. Among some of the better known are H. J. Bryant, Westminster Building; G. A. McKinlock, Lake Forest and Central Electric Company; Dr. Dwight Clark, Evanston; W. A. Strong, Chicago Daily News; George Ade; E. R. Mahoney, Chicago Sanitary Commission.

SHOW IS GOOD PLACE TO STUDY CAR VALUES.

From the large number of intending purchasers who have visited the Hupmobile exhibit, it is evident that the public realizes the advantages of the show as a place to study values and purchase cars.

In the Coliseum, all makes of cars stand side by side. In every exhibit experts are ready to explain to prospective customers the various mechanical features, methods of operation, and so forth. At no other time of the year can one so conveniently learn all about motor cars.

The Hupp Motor Car Company, for instance, offers in its exhibit some concrete reasons why the "Hupmobile is the best car of its class in the world." There is a stripped chassis, showing every detail of construction. There are complete parts exhibits which show all materials and clearly explain manufacturing methods. There are finished cars of all styles, enabling one to make careful comparisons with other cars as to details of finish and equipment.

The man or woman who really studies cars at the Coliseum this week can have no excuse for not getting just the kind of car desired.

See the 1915 Hup
Coliseum
End of center aisle on right

HUPMOBILE DEALERS VISIT CHICAGO SHOW.

This year's Chicago motor show, as always in the past, attracts the livest automobile dealers from all parts of the country. The men who sell cars recognize the Coliseum show as an exposition of all the worth-while machines.

Between 150 and 200 Hupmobile representatives are expected in the city this week. Already a considerable number have arrived. Those who have thus far registered at the Hupmobile exhibit are: F. W. Northcutt, Atlanta, Ga.; R. A. Weinrich, San Antonio, Texas; F. D. Hardy, New Orleans; Roy T. Yeager, Louisville, Ky.; W. E. Shallcross, Louisville; F. C. Higgins and C. M. Craig, Indianapolis; M. B. Rothols, Denver, Colo.; Chas. Schlear, Carl Merkel and John Beck, Cincinnati; Chas. Priddy, Huntington, Ind.; Alvin R. Luecke, Freeport, Ill.

The Hupmobile headquarters are located at the Congress Hotel, Room 1702. Members of the Hup factory are in constant attendance, and all dealers should report upon arrival for the show.

Thos. J. Hay
Sells Hups
2519 Michigan Avenue

OUR ANNUAL JANUARY CLEARING SALE

Diamonds

DIAMONDS PURCHASED FROM US CAN BE EXCHANGED FOR FULL VALUE WITHIN 2 YEARS

$10 $20 $35 $55 $90

1/4 Carat 1/2 Carat 3/4 Carat 1 Carat 1 1/2 Carat

Diamonds can be sold for cash the world over without identification, whereas a check or money order is ofttimes practically worthless, if you are a stranger in a strange land. These diamonds offered today can be turned into cash on demand. WE GUARANTEE CASH VALUE ON EVERY ONE OF THEM, also that they cannot be duplicated for less than nearly double our price. We have 800 for you to select from and every one is full of fire and lustre, in a 14 CARAT GOLD MOUNTING. We guarantee accurate weights on all our DIAMONDS. Observe the weights and prices of "Special" Diamond Rings on sale below, equally as cheap:

1 7-8 Carat	$125	1 3-8 Carat	$130	5 1-4 Carat	$600
1 1-2 Carat	135	1 1-4 Carat	125	2 1-4 Carat	240
7-8 Carat	75	5-8 Carat	45	3-8 Carat	25
3-4 Carat	55	1 Carat	75	1-4 Carat	15
1-2 Carat	35	1 1-8 Carat	85	1-2 Carat	60

LOWEST PRICED DIAMOND HOUSE IN AMERICA.

Roberts & Company
DIAMOND IMPORTERS
Fifth Floor North American Building
36 South State Street, N. W. Corner State and Monroe Streets
OPEN SATURDAYS TILL 9 P. M.

Lytton Building

N. E. Corner State and Jackson

YOUR office neighbors determine the character of your business.

If you desire high grade, respected business neighbors they are assured you in the Lytton Building. This building will increase your prestige and lend dignity to your business—it is in the heart of the city—service is unexcelled—rents are reasonable—it is the last word in modern office building construction.

A representative will gladly arrange an appointment with you

ALBERT H. WETTEN & CO.
Formerly ROUNDS & WETTEN
108 S. La Salle Street or Room 1206 Lytton Bldg.
Telephone Main 3884

GALES of Irish fun and tornadoes of Irish passion; tears and laughter with a delicate shading of pathos—a *real* Irish love story, the rarest good thing in all the world. Such is Rupert Hughes' latest story, "Sent For Out." Moyna is just over—as winsome and spirited a lass as ever brought a piece of the Ould Sod with shamrocks growing in it, just for a gift to the old people. Wonderful illustrations by James Montgomery Flagg.

In the February
METROPOLITAN
"The Livest Magazine in America"
Just Out—All Good Newsstands—15c

"Nothing about the war"

HARPER'S for FEBRUARY

Rescuing Stefansson's Men in the Arctic

A thrilling account of the rescue of the Karluk survivors, told by a member of the expedition. Illustrated with remarkable photographs.

Why the Weather Makes Us Work

Astonishing and interesting new records showing the effect of climate upon civilization, by Ellsworth Huntington of Yale.

John Hay's Remarkable Diary

Graphic Pen Pictures of Sumner, Seward and other notable men at Washington in the days following the war. Edited by William Roscoe Thayer.

Eight Noteworthy Short Stories

Famous International Dancers
M. Max Weily
of the London Pavilion, and
Miss Melissa Ten Eyck
of the New York Winter Garden, are appearing in the sensational dancing scene *"The Gambol of the Gods"* at the
Bismarck Winter Garden
Broadway, Grace and Halsted Sts.
The Bismarck Dollar Dinner
is served from 6 to 8 P. M.
Limited engagement of the
Original Hawaiian Troupe
They are the talk of the town.
Dancing by our guests to the accompaniment of the
Bismarck Banjo Orchestra

TONO-LAXO
The Ideal Reconstructive Tonic and Laxative

TIRED, nervous men and women and those suffering from constipation, stomach troubles and faulty elimination are almost invariably advised by physicians to use a tonic and a laxative. TONO-LAXO is an ideally combined tonic and laxative. It is a most excellent aid to nature. It does not gripe, but works gently yet effectively by stimulating the excretory functions and eliminating the waste impurities, thus toning and invigorating the whole system. Its harmless and wholesome ingredients make it a safe home remedy, and as such it is recommended and sold by druggists at 50c and $1.00 a bottle. It is manufactured solely by the TONO-LAXO CHEMICAL CO., Inc., Chicago, Ill. Free trial bottle on request to the manufacturer. Take two teaspoonfuls at night and feel in the morn all right.

CASH PAID FOR
NATIONAL MILEAGE COUPONS
LARGE OR SMALL LOTS
DAVIS ROOM 1305 City Hall Square Bldg.
139 North Clark Street

Stop Coughing BROWN'S Bronchial TROCHES
Relieve the cough in lung trouble. 25c, 50c and $1.00. Sample Free. JOHN I. BROWN & SON, Boston, Mass.

DUNNE EXTENDS QUARANTINE TO CONQUER PLAGUE

Governor Proclaims Drastic Regulations Against Foot and Mouth Disease.

Gov. Dunne issued a proclamation last night extending the quarantine against the hoof and mouth disease and promulgating drastic regulations designed to eradicate the plague from Illinois.

The proclamation was made on the advice of Dr. U. G. Houck of the United States bureau of animal industry, who is the personal representative of Secretary of Agriculture Houston, and changes the present methods of handling the disease in Illinois so as to conform in every particular with the federal regulations.

Cattle Shipments Barred.

As a result of the proclamation, fifteen of the 102 counties of the state now are in close quarantine, with all shipment of cattle, sheep, or swine into or out of such counties prohibited. Similar close quarantine is established over all territory within a radius of five miles of any quarantine.

Thirty-three other counties are designated under the proclamation as "exposed quarantined area," and no cattle, sheep, or swine may be moved out of these counties, except for immediate slaughter or for shipment to public stockyards for immediate slaughter.

The Modified Areas.

Sixteen counties are designated as "modified quarantined areas," and are made subject to the regulations of the United States department of agriculture. The remaining thirty-eight counties are designated as "free areas," and, while subject to the federal regulations for live stock shipment, animals from these areas are eligible for interstate shipment.

The proclamation was signed by Gov. Dunne, Chairman B. J. Shanley and Dr. L. F. Brown of the Illinois state live stock commission, Dr. O. E. Dyson, state veterinarian, and Lewis G. Stevenson, secretary of state, after a conference tonight with Dr. Houck.

Money for Farmers.

Almost simultaneously with the issuance of the proclamation word came from Washington that approximately $750,000 will be paid to Illinois farmers within the next few weeks by the federal government for the slaughter of herds affected by the hoof and mouth epidemic. President Wilson signed the deficiency appropriation measure, which carries $2,500,000 for farmers, of which $750,000 goes to Illinois.

In addition to Kane, Carroll, and Whiteside, the following counties are placed in close quarantine: Ogle, Bureau, Du Page, Lee, Will, Jo Daviess, Stephenson, De Kalb, La Salle, Mercer, Warren, and Menard.

The following counties are designated as "exposed quarantine areas": Adams, Boone, Cass, Champaign, Coles, Cook, Dewitt, Douglas, Edgar, Ford, Fulton, Grundy, Hancock, Henderson, Henry Knox, Iroquois, Kendall, Lake, Livingston, Logan, McDonough, McHenry, McLean, Macon, Marshall, Morgan, Moultrie, Piatt, Putnam, Sangamon, Vermilion, and Woodford.

URION HOLDS CONFERENCE WITH BRITISH OFFICIALS.

Lawyer Who Represents Chicago Packers May Get Britain to Buy Cargoes Seized.

LONDON, Jan. 25.—Alfred R. Urion, a lawyer representing Armour & Co. and all the other Chicago packing concerns which are interested in cargoes of foodstuffs detained in British ports, conferred today with the foreign office and admiralty officials concerning the supplies on the steamers Alfred Nobel, Fridland, Sif and Bjornstjerne Bjornsen, which have been held for a prize court.

It is generally believed that the British government will buy the four cargoes in dispute, and thus settle the controversy.

WRIT STAYS DONAHOE FINE.

Appellate Court Issues Supersedeas in Case of Man Convicted in Funk Conspiracy Charges.

The Appellate court yesterday issued a supersedeas on a writ of error filed in behalf of Daniel Donahoe. Pending hearing on appeal, the writ stays judgment of $2,000 assessed against him Jan. 17, 1914, when he was found guilty of conspiracy in connection with charges preferred against Clarance S. Funk, former general manager of the International Harvester company.

The supersedeas was granted upon filing $2,500 bonds, signed by James Hartnett, the defendant's counsel; Francis E. Croarkin, and John J. Mahoney.

Donahoe was placed on trial together with Isaac Stiefel in connection with accusations against Mr. Funk, who was vindicated on charges made by Josephine Henning. Aileen Heppner was acquitted in connection with the case.

Where Is Tom McKeown?

Mrs. Edman Normandin of Kankakee has appealed to "The Tribune" to find Thomas and Peter McKeown, whose sister, Katherine, was adopted by a Mrs. Thomas Sweeny of Kankakee in 1900. Mrs. Normandin lives at 662 East Cypress street, Kankakee.

$10 Delivers a Player-Piano to You

A small payment of $10 delivers into your home a new Player-Piano. You may pay the balance in very easy monthly installments.

This Player-Piano will give splendid satisfaction. The expression devices are fully up to date. You can reproduce both popular and classical music with all the lights and shades indicated by the composer.

Why not attend our Pianola concert tomorrow, second floor, and hear the latest and brightest piano music?

You will be most cordially welcome. Visitors are not asked to buy.

Lyon & Healy

World's Largest Music House

Wabash Avenue and Adams St.

MRS. YOUNG HITS HIGHBROW FILM

All Movies Overtrain Eye, Dull Ear, Harshen Voice, Superintendent Says.

TALKS TO EXHIBITORS.

When Mrs. Ella Flagg Young, superintendent of schools, was invited to speak at the exhibition of educational moving pictures given yesterday by the Woman's City club at Orchestra hall, it was expected that she would say a few words in behalf of the educational film.

Mrs. Young upset expectations somewhat. She said that the extensive use of the film is endangering the proper use of the English language. She said she believed that the strident tones ascribed to the American woman's voice is due to the overuse of the eye to the neglect of the ear. She said she would be sorry to see the moving picture used to teach history as she felt certain that the battlefield would be overplayed.

Our Ears Getting Dull.

"We must be careful," said Mrs. Young, "not to cultivate the eye too much and the ear not enough. I believe that one reason why the moving picture is supplanting the drama is because our ears are getting dull, and we don't understand what the actors are saying.

"While I believe the moving picture can be used to show children a certain moral lesson, you can't force a moral on children all the time. They like to see something that is human and dramatic. They used to have the yellow backed novel. That is bad, but if all reading is going out, that is much worse."

Mrs. Young said that the greatest value of the educational film in the school is in the study of the earth, including the study of geography, zoölogy, and botany.

Not a "Fan," Exactly.

She said that she has attended only two moving picture shows and that at the second one she was ashamed she was there.

Maj. M. L. C. Funkhouser spoke on censorship. He said that censorship is proving a boon to moving picture theater proprietors because parents are letting their children attend shows knowing of the strict censorship. He said that several moving picture theater men told him that they are having from 20 to 25 per cent larger attendance because of the censorship.

The women viewed several thousand feet of educational film and one comic.

QUESTION OF SANITY RAISED BY HARRY THAW'S LAWYERS.

Attorneys Argue Trial of Indictment Cannot Proceed Until Prisoner's Mental Condition Is Settled

New York, Jan. 25.—[Special.]—Lawyers for Harry K. Thaw made his sanity the main issue of their new fight today when Thaw was arraigned in the Supreme court before Justice Davis.

John B. Stanchfield, Thaw's chief counsel, brought up an act passed by the legislature in 1910 which Mr. Stanchfield says makes it obligatory on the court to turn the prisoner over to the board of trustees of Bellevue hospital, who should appoint a commission to determine the mental condition of the accused.

Judge Davis said he would render a decision later on this point. Meanwhile Thaw was remanded to the Tombs.

WRECK ON THE ALTON ROAD.

Chicago-St. Louis Train Derailed Near Wilmington—Passengers Severely Shaken Up.

Wilmington, Ill., Jan. 25.—[Special.]—Chicago and Alton passenger train No. 5, bound for St. Louis, which left Chicago at 9 o'clock tonight, was derailed between here and Ellwood. No one was injured, although a number of passengers were badly shaken up.

The engine and tender kept the track. The baggage and mail cars and a number of the coaches were derailed, but remained upright. Two sleepers and private car No. 503, belonging to A. P. Curtis, general superintendent of the road, were tilted to one side. A truck under the baggage car was found broken.

ROOT DECLARES SHIP PURCHASE HOLDS WAR PERIL

Warns Senate Europe Would Not Accept Plan Contained in Present Bill.

[Continued from first page.]

American people and against the peace of the world."

Take Away Europe's Chance.

After analyzing the international law, Senator Root said:

"The ordinary trade in ships is not to be prevented. Trade in the ordinary course of business is not to be prevented. The ordinary devolution of property is not to be interfered with. If the owner of a ship belonging to a belligerent dies the property may devolve upon a neutral.

"But none of these great nations will permit a citizen of an enemy to rob them of their prize by transferring the ships they are entitled to capture on the high seas to a neutral.

"There can be no purchase now of ships that have been lying idle six months under the conditions of this war that is not stamped with the purpose that invalidates the transfer under the rule of the declaration of London equally with those old and more severe rules which were presented at the beginning of the conference.

"There is only one possible escape from the condemnation and forfeiture of a prize court for every ship of this kind that is purchased. That is, the possible protection of the sovereignty of the United States, preferring to occupy the position of violating neutrality rather than to submit to condemnation.

Violation of Neutrality.

"What is the meaning, sir, of the violation of neutrality? It means taking sides in the controversy. It means helping one belligerent against another. It means that we abandon the attempt to be neutral and we take steps in the great conflict; and we cannot stop. We cannot measure the number of steps. One unneutral act by us will lead to acts by others that will compel further acts by us, more acts by others, and more by us and more by them, until we are in the thick of the controversy.

"Recall to your minds all that you have read during the last six months of the condition of feeling on the part of the people in all these countries—England, Belgium, France, Germany, Russia, Servia, all of them—tense to the highest degree in that condition of exaltation which holds prudence for naught.

"Why, sir, we were ready to fight from Mason and Dixon's line to Canada on the instant when Mason and Slidell were taken from the Trent and Great Britain mobilized her fleet. It was ruin for the north if we fought, certain ruin. We could not stand against the gallant south and against mighty England. Our blockade would be gone, but we were ready to fight because every heart of the north was full of emotion and every nature was tense with feeling and we cared naught for prudence. That is Europe today.

Feeling of America Divided.

"O, my friends, if we are going to maintain our neutrality we must hold close to it and keep out of all needless causes of controversy. And let us remember ourselves. We have kept hitherto a united America. We have stood behind the president in his neutrality proclamation. Here and there there has been fault found on one side or the other, but we have stood by him; but do not forget that there are here millions of Germans who love their fatherland, and I honor them for it. I should think less of them if their natures were not awakened by the peril and the stress of the land that gave birth to them and their fathers.

"They are alive and tense. There are millions of men of English blood born and bred with a love for Anglo-Saxon liberty and the laws that we inherit from England. Do not imagine that they are not thinking and feeling, and if you precipitate this country into a controversy where Europe feels and acts upon the feeling that we have taken sides we will rend ourselves.

Regrets Partisan Action.

"Mr. President, I deeply regret that any shade of party politics has fallen upon the consideration of this measure. When we have reached the water's edge we have said we leave party.

"This bill proposes a business which is all beyond the water's edge, international in its aspect and in its purpose. It is international at a time of intense emotion and certain controversy. I wish we could have considered it. I wish we could consider it now as Americans earnest for the peace and prosperity of our country forgetful of party.

"Mr. President and senators, there is no crime against our country so wicked as the crime of conducting our international relations with a view to party popularity. The two considerations are incompatible and cannot exist at the same time in any mind. He who has charge of our foreign affairs must deal with them regardless of the effect upon his political future or his party's advantage or he cannot deal with them as the public demands. The man who is considering his political future and his party's advantage should keep out of foreign relations. The two cannot co-exist."

Force Democrats to Debate.

Impelled by the force of public opinion and by the grave statements of Senator Root, the Democrats abandoned their "conspiracy of silence," as the New York member dubbed it, and sought to answer the arguments against their bill.

Senator Simmons delivered a eulogy of the president, saying that Mr. Wilson could be trusted to do nothing which would involve the nation in war, and adding the remarkable admission that the executive already had submitted to much of an unpleasant nature which would have exhausted the patience of any one not so peacefully inclined.

Senator John Sharp Williams sought to ridicule the arguments of Senator Root with sarcasm and satire. Questioned by Senator Norris, Mr. Williams stated that no ships would be purchased from a belligerent nation without the consent of the other belligerents. But he declined to consent to an inclusion of such a provision in the bill, as proposed by Senator Norris. Mr. Williams contended that the government ship line would bring down ocean freight rates, the rise of which, he said, is costing the country $16,000,000 a month.

McAdoo Shows Freight Increase.

During the day the senate received from Secretary of the Treasury McAdoo and Secretary of Commerce Redfield a voluminous statement, showing the increase of ocean carrying charges as much as 900 per cent in some cases over the rates before the war began. The statement also alleged a great shortage in bottoms for American cargoes.

Included in the statement were letters from business men in which it was charged that:

Rates have been increased regardless of American trade interests.

Rates are stopping exportation, in some lines forcing plants to shut down.

There is discrimination against some goods; lumber, for instance.

The Holland-America line is accused of repudiating written contracts with American shippers.

Striking examples of increases are: Grain, New York to Rotterdam, 900 per cent; flour, 500 per cent; cotton, 700 per cent. New York to Liverpool, same commodities, 300 to 500 per cent. Savannah to Liverpool, 250 per cent; Bremen, 900 per cent. Galveston to Liverpool, grain 174 per cent; cotton, 361 per cent; to Bremen, cotton, 1,061 to 1,150 per cent.

Shows Opposition in Chicago.

An indication of the unpopularity of the ship purchase bill in Chicago was given by a letter received by the Illinois senators from R. P. Lamont of the American Steel Foundries. In this communication Mr. Lamont said:

"Last week Mr. McAdoo read a carefully prepared speech before the Commercial club, giving all of the reasons in favor of the proposed bill. The Commercial club, I should say, is the most representative body of men that could be gathered together in Chicago. While many of them are heads of important business enterprises they are, at the same time, practically all of them of the progressive type; they are not simply standing on their records, and I think they are as fair minded and public spirited a lot of men as you can get together any place.

"It is no exaggeration to say that Mr. McAdoo's speech fell perfectly flat. It did not make a single convert. It is only fair to say that I think he made the best argument that could be made on the subject and yet it was not convincing."

Live Sales Agent Wanted

for this section with liberal territory. Must have proven selling ability and small capital; in return he receives a monopoly for his district on our patented devices, which are positively guaranteed to save from 10 to 40% in coal consumption on any stove, furnace or boiler using coal as fuel, including high and low pressure plants. Needed in every household, factory, hotel and business. A European invention in successful operation in hundreds of establishments abroad and in New York; only recently introduced in America. No working parts, adjustments or chemicals. Highest testimonials from houses known the world over. An unusual chance to establish a business without competition. Fullest references to be exchanged.

Write in confidence, stating full particulars.

Schaller System Coal Saver Corporation

Manufacturers of "Lesscole"

299 Madison Ave., New York City

SAYS NAVY IS UNFIT.

New York, Jan. 25.—The creation of a council of national defense, for which a bill is before congress, and the establishment of a division of strategy and operations in the navy department were advocated by Rear Admiral Austin M. Knight, president of the Naval War college at Newport, R. I., in an address before the Efficiency club tonight.

"There can be no question that the existing organization of the navy department is inadequate and would break down under the strain of war," the rear admiral said. "A navy has one excuse for existing, and only one—that it should always be ready to strike on the minute and with every element of power concentrated behind its blow for the defense of the country.

"It is a singular fact that the organization of the navy department takes no account of this relation of the navy to war. War is one thing for which no arrangement is made. There are seven bureaus in the department, each with clearly defined duties, but in all the elaborate legislation creating these bureaus and defining their duties there is not a word about the duty of keeping the navy in readiness for war or preparing plans for war or conducting war after it begins."

Former Pastor Held for Fraud.

Joliet, Ill., Jan. 25.—B. F. Graff, former pastor of a Joliet church, was arrested tonight on complaint of Joseph Price of Lockport, who charged him with obtaining money under false pretenses. Graff has been canvassing the community selling life insurance policies. Five years ago he was acquitted of forgery.

NAGEL ASSAILS LITERACY TEST

Taft Cabinet Official Calls Immigration Bill Provision Narrow Minded.

"CHALK LINE" WON'T DO

The literacy provision of the immigration bill now awaiting the president's signature was attacked by Charles Nagel, secretary of commerce and labor under the Taft administration, in an address before the City club yesterday as a narrow minded test that was not a real test.

"I would rather have an immigrant look straight into my eyes and shake my hand with a strong, firm grip than be able to spell," said Mr. Nagel. "The literacy test is not a real test.

System Liable to Abuse.

"If the father of a family can read, even though he is so undesirable that he has not educated his children, the whole family may be admitted under its provisions. Yet if he cannot read or write and all other members of his family are literate, they are refused admittance. It creates a system as capable of abuse as any that could be devised.

"I regret that it is desired to put on the books such a narrow, ungenerous law. Those who passed it seem to have forgotten the human element. Such matters cannot be decided by a chalk line, and the law could not be enforced without great expense and inspectors at every port.

Let Good Men In.

"We cannot afford to go along in easy self-sufficiency under a law of this kind. We cannot exhaust the patience of those of us already here that are descended from immigrant stock. Let us admit the immigrant that comes to us to work and allow him to obtain his education after he gets here."

When you

RENT A

DRESS SUIT

Tuxedo, Cutaway, Prince Albert, Silk Hat or White Vest

Get the Best

T. C. SCHAFFNER

130 N. State Street

(Field's Directly Opposite)

Telephone Central 4875

FOR **CHILDREN** AS WELL AS GROWN FOLKS

Not only YOU, but your children can keep no better company than with great characters in History. They can have no loftier incentive to right conduct; no sharper spur to high endeavor; no worthier stimulus to ambition—than the shining examples set them by the heroes of all the ages. Few of the great men of this world had but an humble beginning! Not one of the great men of this world who did not become great through struggle against fearful odds—often meeting with disaster—sometimes with defeat. Therein lies the secret of the value of their lives to the children of today. Help *your* children by giving them this magnificent complete WORLD'S HISTORY—yours at practically the cost of distribution and only ONE COUPON. This Special Limited Offer is made exclusively to readers of

THE CHICAGO TRIBUNE

These 5 BIG BOOKS

Nearly 2,000 Pages

Over 150 Beautiful Illustrations

5,000 MARGINAL NOTES
10,000 SEPARATE PAGE REFERENCES IN INDEX

16 Full-Page Reproductions in colors, of great historical paintings. This unique feature alone is worth the small cost we ask for the whole 5 volumes.

Just Think of It!

This $12 set, 5 volumes complete, for ONE Coupon and

$1.98

Clip the Coupon NOW!

The demand for this wonderful, accurate, historic work has been tremendous. This offer cannot be continued long—*PROTECT yourself by ACTING PROMPTLY.*

FREE

Absolutely without cost, while they last, we will include a large QUADRI-COLORED MAP OF EUROPE WITH EVERY SET. It shows not only cities, but towns and villages; also railroads and telegraphs; gives army and navy statistics of the warring nations; populations, areas, etc.—well worth $1.50; but while they last this map will be given FREE with every set of this WORLD'S history—the greatest bargain ever offered.

GREATLY REDUCED SIZE OF VOLUMES

Bound in a beautiful de luxe binding; gold lettering, fleur-de-lis tracery design; rich half-calf effect. Marbled sides with gold and colors. Full size of volumes 5½x8 inches.

Your Set Is Ready for You Now

To aid the Publishers in this Great Educational Distribution, the following centrally located Drug Stores have consented to redeem these coupons and present you with your History. Go to the nearest one and get your set before it is too late—NOW.

The Public Drug Co.
26 South State Street

Out-of-Town Readers: Address all mail orders to BUCK & RAYNER, State and Madison Streets, Chicago, Illinois.

Buck & Rayner
State and Madison Sts.
State and Randolph Sts.
Madison & La Salle Sts.
1307 Milwaukee Ave., at Paulina.

FOR YOUR OWN ENJOYMENT—FOR THE BENEFIT OF YOUR CHILDREN, ACT TODAY

This valuable World History is published by the World Syndicate Company, New York City.

This is the Coupon. Clip and present it at any distributing center *at once.*

COUPON Five Beautiful Volumes — LARNED'S HISTORY OF THE WORLD — COUPON De Luxe Style of Binding

HOW TO GET THEM ALMOST FREE.

Present this Coupon with our SPECIAL LIMITED price of $1.98 at any of the Distributing Centers listed opposite and receive a FIVE VOLUME, $12 SET OF LARNED'S HISTORY OF THE WORLD

Beautifully bound in de luxe style; gold lettering; fleur de lis design; rich half-calf effect. Marbled sides in gold and colors. Full size of volumes, 5½x8 inches. History of the World for 70 Centuries. 150 wonderful illustrations in colors and half-tones.

Address All Mail Orders to Buck & Rayner
State and Madison Streets, Chicago
TO RECEIVE YOUR SET BY MAIL
ADD FOR POSTAGE

Local, 10c. First and Second Zones, up to 150 miles, 15c. Third Zone, up to 300 miles, 20c. Fourth Zone, up to 600 miles, 45c. Fifth Zone, up to 1,000 miles, 65c. For greater distance see P. P. Tariff.

Until further notice, a Big $1.50 War Map Free with each set.

Mandel Brothers

The men's shop—second floor

Final reductions

—men's high-grade suits, overcoats and ulsters

now $15

—represented are all the good styles, all the smarter fabrics, all the regular sizes; such clothes as make a $15 price appear very small indeed.

Second floor.

Fur-lined and fur overcoats—ideal for autoists—at half price

Chauffeur's regular $50 fur coats reduced to $25
Chauffeur's regular $75 fur coats reduced to $35
$75 muskrat coats, Persian lamb collar; now $45
$175 black rat coats, beaver or otter collar; $85
$175 best quality natural rat or blend coats; $85

Men's $250 Japanese mink coats, with Persian lamb collar; now $125

Chicago's New Union Station to Be Model Passenger Terminal.

CHICAGO has forced the hand of the pessimists. Despite war and the general business derangement, the new union station is to be built. Work is to be started at once on this improvement, which will be the largest single project in or around Chicago since the steel corporation erected the city of Gary.

Demolition of old buildings that occupy the site of the new station will occupy several months. It is possible that the first construction work will be on the widening and reconstructing of Canal street with its northern connection to the north side.

The last stage of the preliminary plans for this great terminal improvement was reached yesterday, when Daniel Willard, president of the Baltimore and Ohio railroad, appeared before the railway terminal commissioners and assured them that he was ready to transfer the necessary ground on Polk street to the Pennsylvania railroad, so that the station site could be cleared immediately.

As a part of this agreement, the Baltimore and Ohio has asked for an ordinance granting permission to construct a new storage yard for passenger coaches from Wood street to Union avenue, between Fourteenth and Fifteenth streets. The terminal commission decided to recommend such an ordinance to the local industries committee of the council at once. At a meeting this afternoon of the committee a report favoring its adoption by the council is expected.

All other arrangements, including the financing of the project, are completed.

No sooner was it announced that only a few minor differences stood between Chicago and the realization of its plans for model railway terminals, involving the expenditure of $65,000,000, than a Chicago banking institution came to the front with an offer to advance $5,000,000 for the first year's expense at 5 per cent interest.

Work must begin by March 23, in accordance with the city ordinances covering the improvements. It is estimated that 12,000 of the city's unemployed will be put to work when construction is at its height.

The new passenger terminal that has been planned by Graham, Burnham & Co., architects, for housing the Pennsylvania lines, the Chicago, Burlington and Quincy, the Chicago, Milwaukee and St. Paul, and possibly the Chicago and Alton railroads will give Chicago another terminal commensurate with its preëminence in the transportation world. The passenger station with the three allied freight terminals, which have been included in the agreements between the city council and the railroads, must be completed by Dec. 31, 1918.

The buildings and the ground upon which they are to be constructed call for an outlay of $40,000,000. Along with the agreement to build the passenger station and the three freight terminals, the railroads have contracted to erect twelve new viaducts and to spend $3,100,000 on the reconstruction of a part of the city sewer system. The Pennsylvania and St. Paul in addition have agreed to elevate their tracks between Ashland avenue and Twelfth street. The expenditures will total $65,000,000.

"Chicago will have a model terminal in the proposed union station," explained Ernest R. Graham, who has had personal direction of the plans. It will be a station that will represent the 'Chicago spirit.'

"There are only a few railway terminals built upon what the efficiency men call "a routing diagram." The new Chicago station will be one of them. In working out such a feature the designer asks himself what a person does and in what natural order he proceeds to do it when he goes into a railroad station. Upon such a basis we have worked out a sequence which is bound to be of the greatest convenience. Everything is arranged so that the passenger is always headed toward his train in tending to his various needs before actually boarding the cars.

"The main building is to cost $6,000,000 by itself and does not include the expenditures that will be necessary for land, sheds, interlocking facilities, power plant, mail and express sheds, viaducts, and bridges. The present station cost $2,000,000 when it was built.

"Passenger terminals are gauged for all practical purposes on their track capacity. The new station will have twenty-six tracks, while the present one has but six. The northwestern station in Chicago has sixteen, while the Pennsylvania in New York has seventeen and the union station at Washington thirty-three, of which only fifteen are in active use at the present time.

"The new station will occupy the blocks between Adams and Jackson and Clinton and Canal streets, a space two blocks east and west and one block north and south. There will be a floor space on the ground floor of 225,000 feet. The main building will be equivalent to ten ordinary stories in height, with three sub-basements, where mail and baggage will be handled.

THE NEW UNION STATION BUILDING

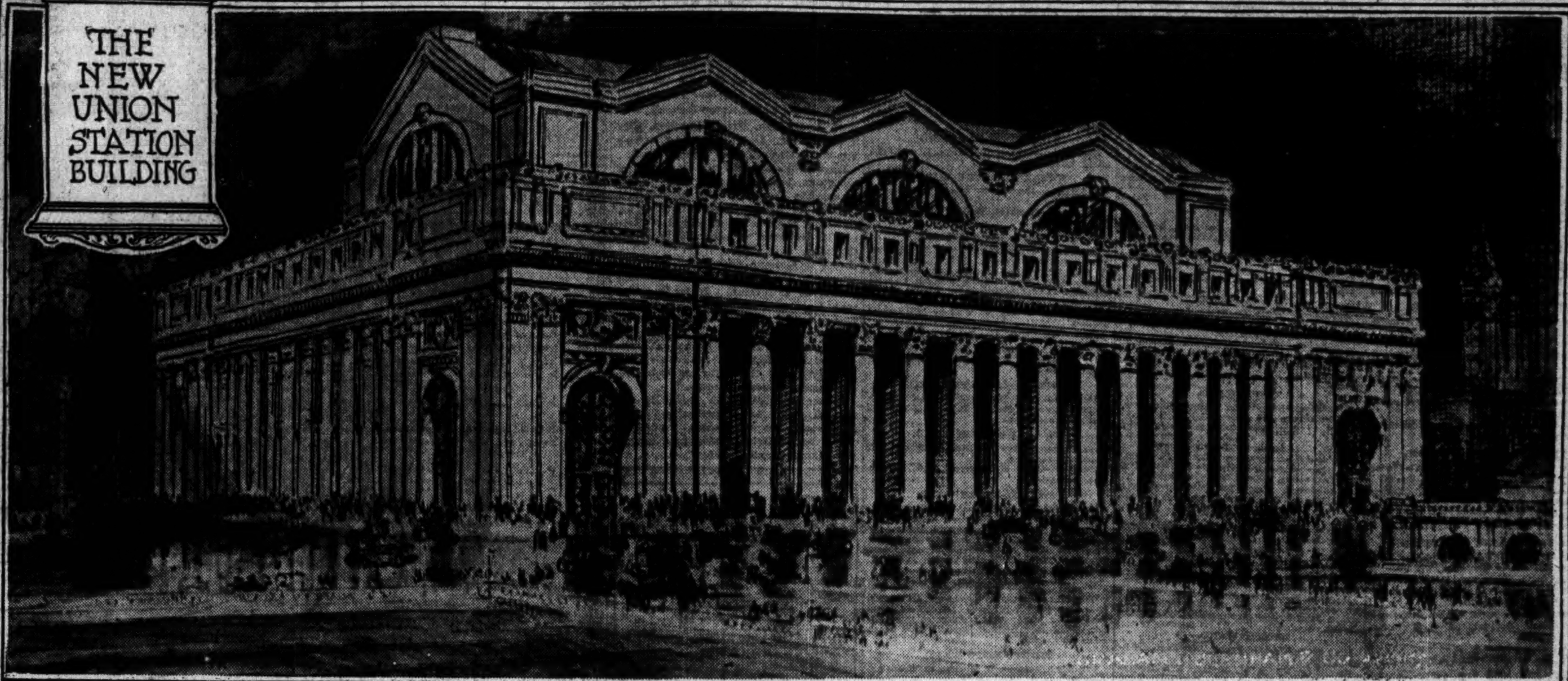

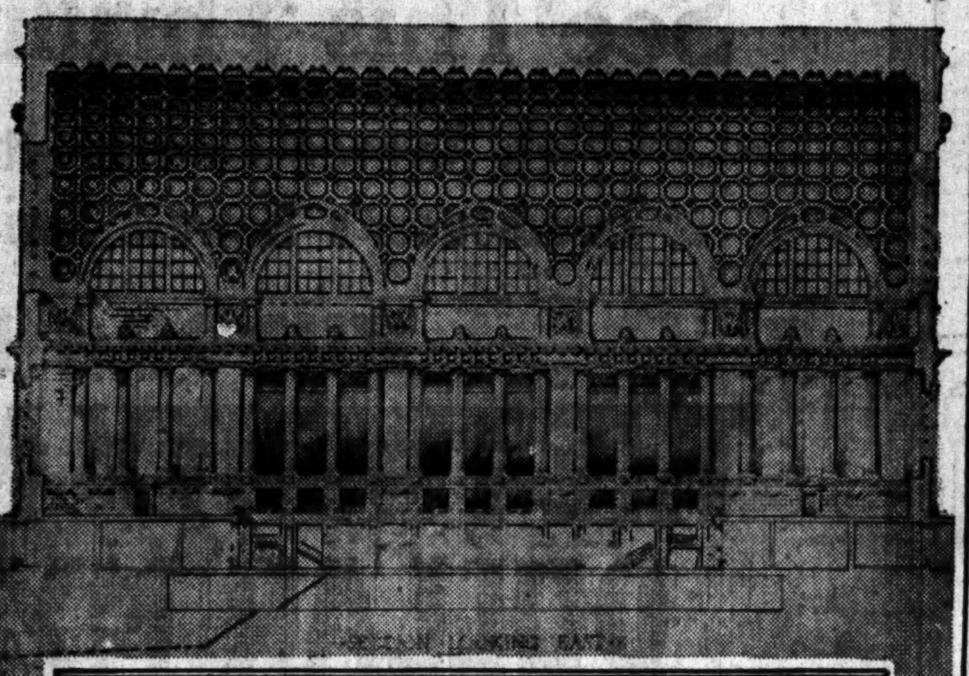

SECTION OF MAIN BUILDING LOOKING EAST

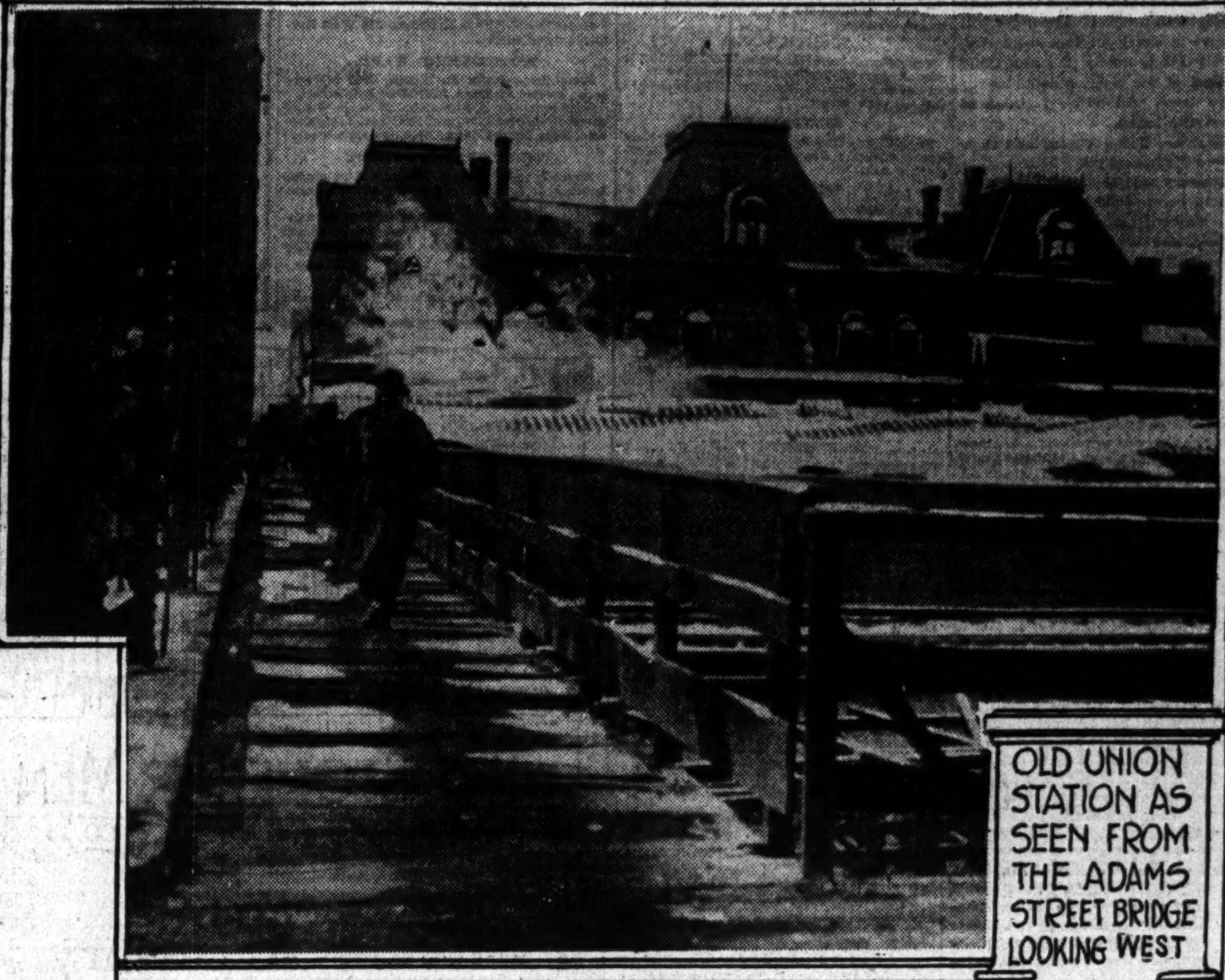

OLD UNION STATION AS SEEN FROM THE ADAMS STREET BRIDGE LOOKING WEST

SECTION OF MAIN WAITING ROOMS AND TRAIN CON-COURSE LOOKING NORTH

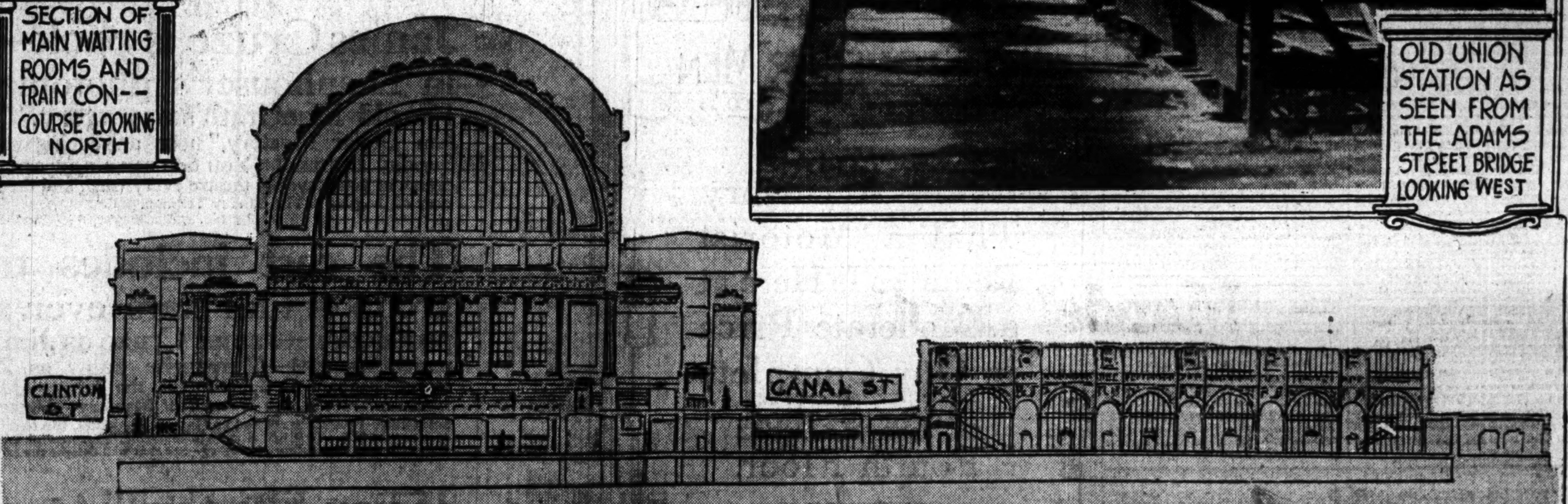

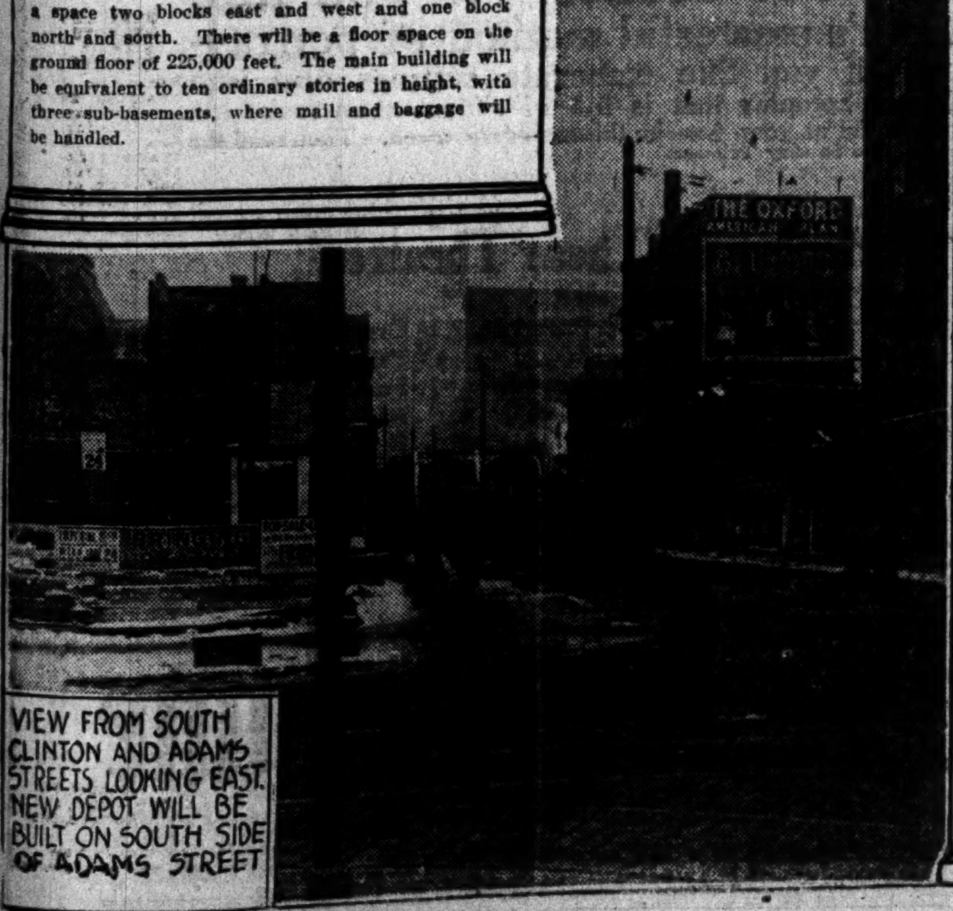

VIEW FROM SOUTH CLINTON AND ADAMS STREETS LOOKING EAST. NEW DEPOT WILL BE BUILT ON SOUTH SIDE OF ADAMS STREET

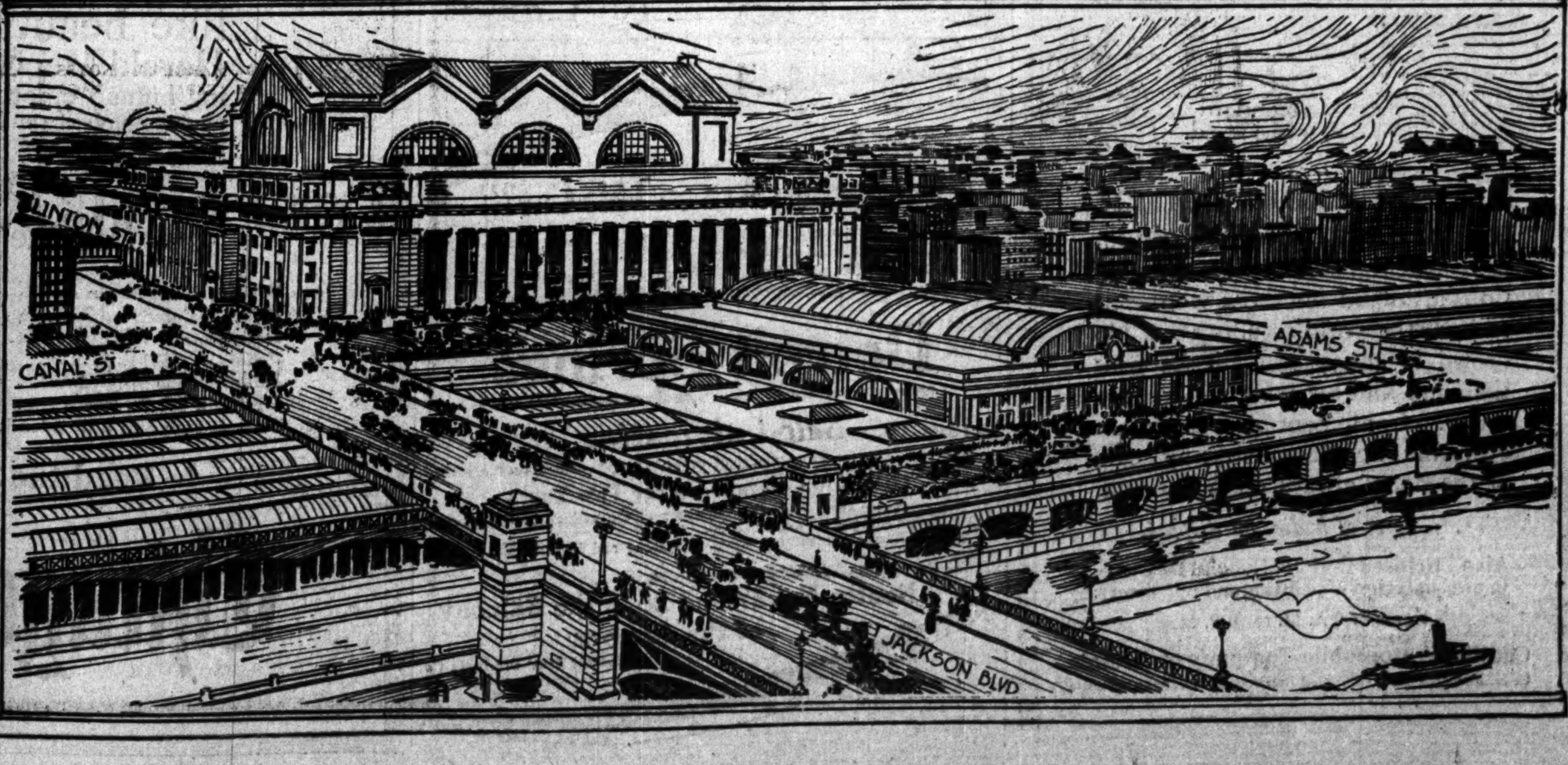

NAMES TO STAND IN ORDER FILED, SCULLY'S EDICT

County Judge Announces There Will Be No Rotation at the City Primaries.

Political Meetings Scheduled Today.

ROBERT M. SWEITZER.

Twenty-fifth ward—Woman's club, Winona hall, Winona avenue and Broadway, 2 p. m.

Eighteen ward—Daughters of Isabella, Emmet Memorial hall, Taylor street and Ogden avenue.

First ward—Newspaper employés, Musicians' hall, 175 West Washington street.

Third ward—Forum hall, Forty-third street and Calumet avenue.

Twenty-first ward—Young Men's Sweitzer club, 1108 North Dearborn street.

CARTER H. HARRISON.

Seventh ward—Independent Women's Carter H. Harrison club, Midway Gardens, 2 p. m.

Thirteenth ward—Delano school, Adams street and Crawford avenue.

Twenty-fifth Ward Democratic club—4728 North Racine avenue.

WILLIAM HALE THOMPSON.

Twenty-fifth Ward Women's William Hale Thompson club—4714 Broadway [Plymouth hotel], 3 p. m.

Twenty-first ward—G. A. R. at Bush temple, Chicago avenue and Clark street.

Eighteenth ward—United Jewish Societies—Dreamland hall, Paulina and Van Buren streets.

Robert M. Sweitzer and his associate candidates will hold first place on the Democratic primary ballot, and Judge Harry Olson and the other fusion candidates will have the same points of vantage on the Republican ticket. The order will be effective in every precinct in the city, for County Judge Scully, through Chief Clerk Egan of the election commissioners, says there will be no rotation of names on the ballot.

Mr. Sweitzer, Judge Olson, and their allies were given first place because City Clerk Connery said their petitions were the first to be received in his office yesterday. Mayor Harrison and his friends complained, and William H. Sexton, former corporation counsel, and the city clerk had some words over the matter. That raised the question whether the present election board would follow the lead set by former County Judge Owens last year when he ordered the names rotated.

Will Be No Rotation.

"There will be no rotation of names on the ballot at the coming primary, because it is contrary to the law," said Chief Clerk Egan. "The names will appear on the ballot in the order in which they are certified to the board by the city clerk. We will try to follow the law on all election matters."

First place is not considered worth so much to a candidate on a short ballot as on a long one. Nevertheless it is held to be good for a few thousand votes. Those few might be just the number needed to insure a nomination, advocates of rotation point out.

Sexton and Connery Clash.

Mr. Sexton told Mr. Connery he ought to permit the public in his private office while he was opening the mail. Mr. Connery asked him how many times he, when corporation counsel, permitted the public in his office while he was opening his mail.

"As a matter of fact," said Mr. Connery later in the day, "the first mail petition I opened was that of Ald. E. F. Cullerton, and the very last one I picked up was that of Mayor Harrison. There was nothing on the envelope to indicate where it came from, and I did not know what was inside until I had removed the papers."

Mayor Pays War Tax.

Uncle Sam received $47.15 in revenue because of the two petitions filed by Mayor Harrison. A 10 cent stamp, under the new "war tax" provisions, was affixed to each sheet in both petitions. The petition sent through the mails represented an investment of $22 in stamps, while the one filed by a representative of the mayor had stamps aggregating $25.15 on it.

City Clerk Connery will certify the list of candidates to the election board today, but other candidates will have until next Wednesday night in which to file their petitions. The final certification of candidates will be made immediately after Feb. 3.

Candidates in Order of Filing.

Candidates in the primary Feb. 23, with the order of the filing of their petitions indicating their position on the ballots, are:

Mayor.

Democratic—Robert M. Sweitzer, Frank J. Wilson, Carter H. Harrison, Thomas O'Dwyer, John J. Geraghty, and Russell P. Butler.

Republican—Harry Olson, Jacob Hey, and William Hale Thompson.

Progressive—Harry Olson and Charles M. Thomson.

City Clerk.

Democratic—James J. Sullivan, William H. Stuart, and Arthur M. Chamberlin.

Republican-Progressive—John Siman.

City Treasurer.

Democratic—George E. Gorman, Peter Bartzen, James Bowler, and John J. Harrington.

Republican-Progressive—Charles H. Sergel.

Municipal Court Judge.

Democratic—Cyril R. Jandus, John C. Murphy, John A. Ulrich, Charles J. Michael, and A. A. Worsley.

Aldermen.

FIRST WARD.

Republican—William Walter Scott, 305 East Twenty-fourth street; Winfield S. Troupe, 1309 South Michigan avenue.

Democratic—Michael Kenna, 204 South Michigan avenue.

Progressive—Carl H. Wehle, 2139 South Wabash avenue.

SECOND WARD.

Republican—Oscar De Priest, 3815 Vernon avenue; Louis B. Anderson, 2821 South Wabash avenue; F. E. J. Lloyd, 3557 Grand boulevard; H. B. Annoe, 3544 Grand boulevard; Charles A. Griffin, 3721 Prairie avenue.

Democratic—Al Russell, 3541 South Michigan avenue; John F. O'Connor, 3406 South Park avenue.

THIRD WARD.

Republican—Long term: Edward J. Werner, 822 East Forty-fifth street. Short term: Nathaniel A. Stern, 4536 South Michigan avenue; Clifford L. Butler, 4206 South Michigan avenue; W. J. Kotzenberg 4634 Ellis avenue.

Democratic—Long term: Charles M. Banta, 4005 Drexel boulevard; Thomas D. Nash, 4127 Prairie avenue. Short term: Charles M. Banta; Joseph Kehn, 548 East Forty-ninth street; Bernard Busch, 4145 South Fifth avenue.

FOURTH WARD.

Democratic—David R. Hickey, 2625 Stark street; Joseph F. Ryan, 3417 Lowe avenue.

FIFTH WARD.

Republican—Arthur E. Potratz, 3549 South Lincoln street; Charles F. Kramp, 3525 South Winchester avenue.

Democratic—Charles Martin, 3635 Emerald avenue; John J. Sheahan, 718 West Thirty-fifth street; John True Beynon, 3431 South Oakley avenue.

SIXTH WARD.

Democratic—Joseph Frank, 209 East Fifty-fifth place.

Republican—Hugo M. Friend, 5326 Prairie avenue; Hiram I. Keck, 1524 East Fifty-third street; William R. Kerr, 5003 Blackstone avenue.

SEVENTH WARD.

Republican—Charles E. Merriam, 6041 University avenue.

EIGHTH WARD.

Republican—John H. Jones, 7836 Bond avenue; August M. Weller, 2648 Minnick court.

Democrat—John R. Emerson, 2665 East Seventy-seventh street.

NINTH WARD.

Republican—Hiram W. Vanderbilt, 24 East Fourteenth-pl.; Joseph Daroczius, 348 Kensington avenue.

TENTH WARD.

Republican—Joseph Curin, 1807 Fisk street.

Democrat—Frank Klaus, 1809 South Racine avenue; John J. McNeill, 1256 Washburne avenue; James J. Marek, 1086 West Twentieth street.

ELEVENTH WARD.

Republican—Gerhard H. Lohman, 2152 Washburne avenue.

Democrat—Edward F. Cullerton, 1632 West Harrison street; Christ Bullinger, 2258 West Twelfth street.

Progressive—Otto A. Wuffer, 1321 Heath avenue.

TWELFTH WARD.

Democrat—Otto Kerner, 2426 South Clifton Park avenue.

THIRTEENTH WARD.

Republican—John P. Cahill, 3326 West Adams street; William F. Kramer, 3249 West Monroe street.

Democrat—Thomas J. Ahern, 3149 West Monroe street; John Brady, 2646 West Jackson boulevard; George A. Dalton, 737 South Claremont avenue.

FOURTEENTH WARD.

Republican—James H. Lawley, 1925 West Chicago avenue.

Democrat—William Kells, 647 North Sawyer avenue.

Progressive—James H. Lawley.

FIFTEENTH WARD.

Republican—Long term: Henry Utpatel, 1411 Sacramento avenue. Short term: Peter A. Anderson, 1523 North California avenue.

Democrat—Long term: Thomas P. Keane, 2705 Iowa street; Joseph Strauss, 2849 West Division street; Isaac A. Doff, 1430 North Hoyne avenue; Leopold J. Arnstein, 2030 Crystal street; Robert R. Roap, 1535 Claremont avenue. Short term: Edward J. Kaindl, 2600 West Chicago avenue.

SIXTEENTH WARD.

Democrat—Stanley H. Kunz, 1349 Noble street; Vincent S. Zwiefka, 1347 North Ashland avenue.

SEVENTEENTH WARD.

Republican—Lewis D. Sitts, 1471 West Grand avenue.

Democrat—Stanley Lielozynski, 1131 West Chicago avenue.

EIGHTEENTH WARD.

Republican—Frank Sullivan, 12 South Hoyne avenue.

Democrat—Bernard J. Grogan, 229 South Racine avenue; Patrick J. Flaherty, 1146 West Adams street; Peter Sullivan, 331 South Loomis street; James Bailey, North Ashland avenue.

NINETEENTH WARD.

Democrat—John Powers, 1284 Macalister place.

TWENTIETH WARD.

Republican—Herman E. Miller, 716 West Twenty-first street.

Democrat—Matt Franz, 1618 South Halsted street.

TWENTY-FIRST WARD.

Republican—Henry F. Wubbell, 1519 Wells street; Samuel A. Stern, 11 Maple street.

Democrat—Ellis Geiger, 670 Cass street; W. Collins Lumb, 4 West Ohio street; Timothy R. Sammons, 670 North Clark street; Thomas J. Murphy, 109 East Grand avenue.

TWENTY-SECOND WARD.

Democrat—William P. Ellison, 750 West North avenue; Victor J. Schaeffer, 1341 North Halsted street.

TWENTY-THIRD WARD.

Republican—Thomas O. Wallace, 2422 Orchard street.

TWENTY-FOURTH WARD.

Republican—Herman E. Gnadt, 2133 Roscoe street.

Democrat—Frank M. Becker, 1336 Wellington avenue.

TWENTY-FIFTH WARD.

Republican—Long term: Henry D. Capitain, 1544 Kenilworth avenue. Short term: Frank J. Link, 4015 Magnolia avenue; George R. Reese, 4416 North Racine avenue; Charles Plotke, 3811 Clarendon avenue; John N. Chapman, 3507 Wilton avenue.

Progressive—Henry M. Walker, 1427 Leland avenue.

TWENTY-SIXTH WARD.

Republican—William F. Lippe, 2180 Wilson avenue; Arthur W. Hausburg, 3443 North Western avenue.

TWENTY-SEVENTH WARD.

Democrat—Chris L. McGrane, 4450 North Kenneth avenue; Paul P. Tamillo, 3240 North Central Park avenue.

TWENTY-EIGHTH WARD.

Republican—Harry E. Littler, 2605 North Washtenaw avenue.

Democrat—Ben M. Sharvey, 1657 North Campbell avenue.

TWENTY-NINTH WARD.

Republican—John Hrubec, 1958 West Fifty-first street.

Democrat Hubert Kilens, 5026 South Ashland avenue; Emmett Whealan; Felix Janovsky, 1824 West Forty-seventh street; Albert Levora, 4758 South Honore street; Joseph E. Gross, 5000 South Laflin street.

THIRTIETH WARD.

Democrat—George P. Latchford, 4501 South Union avenue; William J. Lynch, 461 West Forty-third place; Axel J. Runsten, 11135 Edbrooke avenue; Michael Enright, 5225 South Emerald avenue.

THIRTY-FIRST WARD.

Republican—James A. Kearns, 21 West Garfield boulevard; Robert R. Pegram, 5820 South Sangamon street.

Democrat—Frank J. Corr, 524 West Sixtieth street.

THIRTY-SECOND WARD.

Republican—Albert J. Fisher, 219 West Seventy-second street.

THIRTY-THIRD WARD.

Republican—Irwin R. Hazen, 5809 Midway park; Robert M. Buck, 5707 West Erie street.

Democrat—Sim J. Stevenson, 18 North Waller avenue; Marshall Solberg, 140 North Long avenue; Lars Larsen, 2417 North Sawyer avenue.

THIRTY-FOURTH WARD.

Republican—Joseph C. Blaha, 3651 Douglas boulevard; L. M. Gordon, 1247 South Homan avenue.

Democrat—Charles Veseley, 4017 Ogden avenue; W. J. Held, 4125 West Twenty-sixth street; William H. Marks, 5032 South Sawyer avenue.

THIRTY-FIFTH WARD.

Democrat—John S. Clark, 4260 West Grand avenue.

BYRNE GAINS FIVE VOTES.

Democratic Candidate Has Best of Day's Recount in the Eleventh District Senatorial Contest.

Thomas F. Byrne, Democratic candidate for the senate in the Eleventh district, gained five votes yesterday in the recount of the Twenty-ninth ward. P. G. Baldwin, Republican candidate, Byrne's opponent, gained one vote.

MAYOR'S COMMITTEE NAMES J. J. SLOAN FOR CHAIRMAN.

Harrison Men Complete Organization for Campaign—Will Supervise His Own Fight.

John J. Sloan, formerly of the board of inspectors for the house of correction, was elected chairman of Mayor Harrison's campaign committee yesterday. Peter Angsten was elected secretary, and among the other members of the campaign committee are: Sheriff John E. Traeger, Controller Michael Zimmer, John A. McGarry, Assessor Frank Koraleski, Chief Bailiff Anton Cermak, William J. O'Brien, Frank Paschen, City Treasurer M. J. Flynn, Chief Clerk Frank J. Danisch, and Frank Skala.

Mayor Harrison will supervise his own campaign, but Mr. Sloan will be his representative to relieve him of details.

Dr. A. D. Weiner was at the meeting, and in a short talk made light of Robert M. Sweitzer as a candidate of the Germans.

"As a German-American," said Dr. Weiner, "I am opposed to Mr. Sweitzer posing as a German. If he is a German I am curious to know why he has never been a member of a German society, but is a member of the Ancient Order of Hibernians. I personally object to have Roger C. Sullivan run on the Democratic ticket for mayor of Chicago under a German name."

Esther Falkenstein, a leader in settlement work, is championing Mayor Harrison. She will speak at the Delano school in Sweitzer's home ward tonight on "Commercialized Vice."

200 CITIZENS OF ALBANY, N. Y., BUILT THIS BUILDING FOR YOU

ALBANY INDUSTRIAL BUILDING

MANUFACTURING SPACE FOR RENT

¶ Located in Albany, N. Y., the best city in New York State for the Manufacturer. Over $150,000,000 deposited in Albany Banks.

¶ Lowest rent, wage, power, insurance, telephone and cartage rates. Plenty of labor and no labor troubles. Best of shipping facilities by rail and water. Space for rent in this building to suit your convenience.

WRITE TO-DAY FOR ALL PARTICULARS.

PETER D. KIERNAN, Pres.

ALBANY COMMERCIAL CO., ALBANY, N. Y.

"Albany is Growing."

THE STORE FOR MEN
ANNEX
MARSHALL FIELD & CO.

Every Accessory That a Motorist Requires Is Here at a Moderate Price in Our Complete Motor Section.

Fourth Floor.

Cadillac
Standard of the World

Special Exhibition at the Cadillac Sales Rooms, 2301 Michigan Ave. Demonstrations arranged for those who want to study the world's leading car. No crowd to annoy you. Take your time and find out what you want to know. Competent men to explain everything. Demonstrating cars at the door, always ready for you.

All types of bodies on display.

Also Enclosed Bod'es, Special De Luxe, in unusual colors of painting and upholstery.

Hours 8:30 A. M. to 10 P. M.

Cadillac Automobile Company of Illinois
C. H. Foster, Pres. 23rd Street and Michigan Avenue

Always Ask— "What Springs Are on This Car?"

It is difficult to decide at the Automobile Show which car of the hundreds exhibited is your first choice.

Comfort will be a big factor. All other things being equal, the car that offers the greatest comfort will win your decision.

Detroit Springs

Self-Lubricating

are built especially for every model of every car upon which they are used.

They Are Guaranteed for Two Years

This guarantee alone shows the confidence of the makers in the accuracy of their design and perfect workmanship.

The self-lubricating feature prevents squeaking and insures smooth, silent action.

See the exhibit of Detroit Springs at the Show.

Booths No. 27 and 28 in the Balcony of the Armory

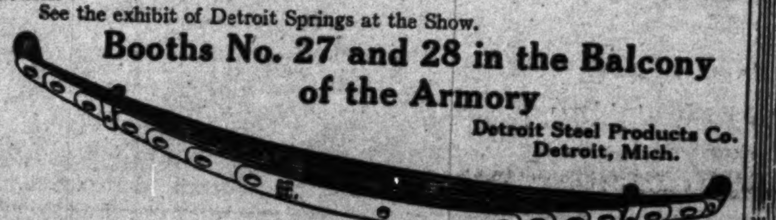

Detroit Steel Products Co.
Detroit, Mich.

See This Thrilling Ride!

With James Cruze—the Hero in Thanhouser's Newest Serial Photoplay,

ZUDORA IN THE TWENTY MILLION DOLLAR MYSTERY

By Harold MacGrath

James Cruze is back—as the hero in Thanhouser's photoplay version of Harold MacGrath's new story. "The Twenty Million Dollar Mystery," now appearing serially in The Chicago Sunday Tribune. You can see a new episode of this great film drama at your favorite theatre every week and then read Harold MacGrath's story of the play in The Sunday Tribune.

The cast includes the greatest group of film stars ever shown in one production—James Cruze as Jim Baird, the newspaper reporter—Marguerite Snow as Zudora, the heiress—Harry Benham as John Storm, the lawyer—Mary Elizabeth Forbes as Madame Du Val, the Woman of Mystery—Sidney Bracy as Tom Hunt, the detective—Frank Farrington as Captain Radcliffe, the chief conspirator—and a supporting company of 1000. This list of stars interpreting the scenes of the gifted author, Harold MacGrath, assures you an interesting photoplay—one that will delight the kiddies and grown-ups alike.

If you like thrilling acting—if you like beautiful love scenes—if you like Harold MacGrath's masterful method of portraying human emotions—if you like elaborate settings and fine photography—if you like a photoplay that is full of action—then make it a point to see this Thanhouser serial at your favorite theatre *every week*. Then read the corresponding story in The Chicago Sunday Tribune.

See the Photoplay at These Theatres!

Bertha, 4717 Lincoln Ave.
Bijou, Halsted and Jackson
Dearborn, 40 W. Division St.
Jefferson, 1523 E. 55th St.
Millard, 1600 Millard Ave.
Orchard, 659 W. North Ave.
Palace, 12th and Blue Island.
Schindler's, 1005 W. Huron St.
Colonial, Danville, Ill.
Dundee, O. H., Dundee, Ill.
Grand O. H., Keokuk, Ia.
Liberty, Dupue, Ill.
New, W. Liberty, Ia.
Orpheum, Fairfield, Ia.
Orpheum, Ft. Madison, Ia.
Palace, Mendota, Ill.
Palace, Roseville, Ill.
Parkside, Lyons, Ia.
Princess, Rochelle, Ill.
Star, Ohio, Ill.
Star, Watseka, Ill.

Read the Story by Harold MacGrath in the Chicago Sunday Tribune

EXHIBITORS: SEE MUTUAL FILM CORPORATION FOR BOOKINGS

MOOSE LEADERS BACK CANDIDACY OF JUDGE OLSON

C. M. Thomson and Medill McCormick Announce Stand on Mayoralty Contest.

Two of the most widely known Progressive leaders in the state, and who are counted among the best campaigners in that party, have declared themselves in favor of the nomination of Judge Harry Olson for mayor at the Republican primaries and his election as a fusion candidate. They are Congressman Charles M. Thomson of the Tenth district and Representative Medill McCormick.

Mr. Thomson at the same time explained to his Progressive friends frankly that he is a candidate for mayor for the sole purpose of aiding Judge Olson, and that he expects to withdraw if the judge is nominated. He also assures his constituents he will remain in Washington looking after their interests until congress adjourns.

"I hope Judge Olson will receive the Republican nomination for the office of mayor, and I believe he will," says the Thomson statement, which was sent on from Washington. "I am sure the great majority of Progressives in Chicago believe that if he does he should not be opposed at the election by anybody as a Progressive party candidate."

McCormick Strong for Olson.

Mr. McCormick has been in Springfield nearly all the time since the fusion agreement was reached. He was in the city yesterday, however, and placed himself squarely behind Judge Olson:

"I am for Judge Olson," said Mr. McCormick. "More than any of the candidates he represents the movement for the more efficient management of the city in the interest of its business development, and of its better social life. So far as I have any influence it will be for his nomination."

At a meeting of the fusion committee David F. Matchett, Charles E. Merriam and M. J. Dempsey were appointed to find permanent headquarters for the campaign. It is understood rooms in the Otis building are available. Executive and finance committees will be named this afternoon. A candidate for judge of the Municipal court also may be chosen today.

Women Take Protective Steps.

Republican women met in the Otis building headquarters and decided hereafter there should be four representatives from each ward to their league and that all should have properly certified credentials. Proxies are to be in writing and granted only to women residents of the same ward as the principal. These precautions were taken because of a report that women unfriendly to the cause had been sitting in the meetings.

State Street's Newest Skyscraper.

State street is to have another skyscraper, to be erected by Buck & Rayner at the southwest corner of Adams street. The plans, which were prepared by Holabird & Roche, provide for an unusually attractive structure of the highest type of fireproof construction, fifteen stories high, and to cost about $700,000. It will have a frontage of forty-two feet on State street, with a deph of 100 feet on Adams street. The work of razing the present old buildings on the lot will probably begin the next day or two, and it is expected to have the new building completed and ready for occupancy by July 1.

Buck & Rayner will occupy the corner store and basement with an attractive drug store, and it is interesting to note that it will be the third valuable corner controlled by Buck & Rayner under long term lease on State street, the others being State and Madison and State and Randolph streets.

SULLIVAN FOUND GUILTY; PLEADS FOR NEW HEARING.

President of Assured National Fire Insurance Company Convicted of Mail Frauds.

Springfield, Ill., Jan. 25.—Percy B. Sullivan of Decatur, president of the Assured National Fire Insurance company, was found guilty today in the United States District court on a charge of using the mails to defraud.

The case went to the jury late Saturday, Judge Humphrey ordering that a sealed verdict be returned.

Counsel for Sullivan immediately filed a motion for a new trial. The motion will be argued before the court tomorrow morning.

SWEITZER CAMP SAYS MAYOR HAS "WABBLY" PAST

Hurls Charge That Harrison Never Has Been Loyal to the Democrats.

Mayor Harrison's insinuation that Robert M. Sweitzer bolted the Democratic national ticket in 1908 brought a reply from the Hotel Sherman headquarters which reviewed the mayor's political activities for eighteen years and charged that during all that time he never has been a loyal Democrat.

All this digging into the past is due to the "calico-salesman" story given out in an address by one of the mayor's lieutenants, and which the mayor repudiated when it was brought to his attention in a public way by Mr. Sweitzer. It was in his denial of responsibility for this story the mayor referred to Mr. Sweitzer's alleged support of Mr. Taft.

"Crowning Treachery" Cited.

Charging that the reflection on Mr Sweitzer's Democracy is false, the statement issued from the Hotel Sherman headquarters mentions Mr. Harrison's record and says:

"It is hardly necessary to speak of that record to the 150,000 Chicago Democrats who voted for Roger C. Sullivan, the Democratic candidate for United States senator last fall, rolling up for him a tremendous plurality, only to have their efforts defeated by the mayor's crowning treachery to the Democratic party. Those voters still remember the interview given by Harrison on Oct. 31, in which he explained that he had abandoned his campaign for the Democratic county candidates, whom he had pledged himself to support, because he was afraid some one might believe he was in favor of the party's candidate for United States senator.

Cites Mayor's Career.

"It is well to recall, however, Mayor Harrison's career beginning with 1897. It may be summarized as follows:

"1897—Nominated for mayor by Populists at dictation of Dr. Howard S. Taylor, former Prohibitionist.

"1898—Passively aided defeat of Democratic county ticket by neglecting to do effective work in its behalf.

"1899—Candidate for reëlection as 'people's candidate.'

"1900—Publicly charged by Democratic leaders with failure to support Democratic tickets.

"1901—Candidate for mayor as 'people's champion.'

"1902—Driven out of Democratic state convention; treachery to Democratic county ticket so notorious that Thomas E. Barrett, candidate for sheriff, had to manage his own campaign. Democratic candidates who trusted Harrison all defeated, Barrett alone winning handsomely.

"1903—'Municipal ownership' candidate for mayor.

"1904—Ran away from St. Louis Democratic national convention; rejoiced publicly over defeat of Democratic tickets.

"1905—Refused to aid Edward F. Dunne, candidate for mayor.

"1906—Encouraged friends to organize Independence league to defeat Democratic county ticket.

"1907—Defeated at Democratic primaries for mayor, refused to speak for Edward F. Dunne, and worked for his defeat; joined in jollification over Dunne's defeat election night.

"1908-1909—Resident of California.

"1910—Returned to run for mayor.

"1911—Refused to agree to abide by decision of Democratic primaries if the nominee happened to be any other man than himself.

"1912—Worked to defeat Woodrow Wilson for president; turned away from Democratic national convention.

Opposes Party Circle.

"1913—Introduced bill at Springfield to do away with party circle so he might run for reëlection as a 'nonpartisan.'

"1914—Refused to speak for or support Roger C. Sullivan, Democratic nominee for United States senator, or candidates on state ticket; promised aid to Democratic county candidates, but withdrew from campaign three days before election, giving out interview which was aimed to defeat Democratic candidates.

"Twice a Democratic national convention refused to accept Harrison as a Democrat. He is not and never has been a Democrat. He is a Harrisonite."

Praised as Business Man.

In answer to an inquiry from Chilton P. Wilson, a lawyer, John V. Farwell of the John V. Farwell company has written a letter commending Mr. Sweitzer's business ability when he was in the employ of the firm. Mr. Farwell says the letter is not to be taken as indicating any stand of the company in the mayoralty fight. He says of Mr. Sweitzer:

"He showed himself to be a man of excellent character, ability, and integrity. He left us, much to our regret, to become county clerk in 1910."

Mr. Sweitzer will address the Hawkeye Fellowship club today at noon in the Auditorium hotel.

WILSON'S PRAISE OF VICK READ IN SULLIVAN CASE.

President Commended Administration of Man Who Started Santo Domingo Quiz.

New York, Jan. 25.—A letter from President Wilson commending the administration of Walter W. Vick as receiver general of customs at Santo Domingo was placed in evidence today at the inquiry before Senator-elect Phelan into the fitness of James M. Sullivan, American minister to the Dominican republic.

It was Vick who, after resigning his post, investigated the charges of the unfitness against Sullivan, which led to the present investigation.

TRY PFANSCHMIDT AGAIN.

Third Case Against Alleged Slayer of Four at Quincy Opens at Princeton.

Princeton, Ill., Jan. 25.—With a special venire of 125 men on hand, Ray Pfanschmidt of Quincy, Ill., charged with the murder of his parents, his sister, and Miss Emma Kaempen, more than two years ago, went into his third trial here today

WILSON PHONES SAN FRANCISCO

Inaugurates First Transcontinental Line; Bell on the Wire.

CONGRATULATES FAIR.

Washington, D. C., Jan. 25.—Today President Wilson inaugurated the first transcontinental telephone system by speaking directly to President Moore of the Panama-Pacific exposition in San Francisco. With Mr. Moore, Alexander Graham Bell, the inventor of the telephone, and President Vail of the American Telephone and Telegraph company were on the wire.

President's Congratulations.

"It appeals to the imagination to speak across the continent," said the president to Mr. Moore. "It is a fine omen for the exposition that the first thing it has done is to send its voice from sea to sea. I congratulate you on the fine prospects for a successful exposition. I am confidently hoping to take part in it after the adjournment of congress. May I not send my greetings to the management and to all whose work has made it possible and made it the great event it promises?"

The president also spoke to Mr. Bell and to Thomas A. Watson in San Francisco.

Bell Talks Across Continent.

New York, Jan. 25.—Alexander Graham Bell, inventor of the telephone, sat in the office of Theodore N. Vail, president of the American Telephone and Telegraph company, this afternoon and talked across the continent to San Francisco.

It was the first time in the history of telephone construction that the human voice had been carried by wire from ocean to ocean.

At the San Francisco end of the wire was Thomas A. Watson, who heard the first word ever spoken over a telephone wire in Boston in 1875. Mr. Bell was then at the other end of the wire as now.

SEE THE GOLDEN WEST —VISIT CALIFORNIA

Out on the Pacific coast, where the warmth of sunshine, blue waters, cool breezes from mountain tops, and flower hedged roadways surpass anything found abroad, two wonderful expositions will be held during 1915.

A finer opportunity to see something of the amazing greatness, wonderful scenic beauty, and enchanting vastness of our own country has never before presented itself to the American people.

The best way to see the Golden West, California and her Expositions, is via Rock Island Lines Scenic Circle Tours. A wide variety, all of scenic interest. Both Expositions included in one ticket without extra cost. Liberal stopover privileges.

We maintain a Travel Bureau at Adams and Dearborn streets, Chicago. Our representatives are travel experts, who will help you plan a wonderful and an economical outing, give you full information about California Circle Tours, and look after every detail of your trip.

Write, phone, or drop in for our literature on California and the Expositions. L. H. McCormick, G. A. P. D., Rock Island Lines. Phones Central 4446, Wabash 3210.

Business Capper & Capper Bulletin

WINTER — TUESDAY, JANUARY 26 — 1915

BUY YOUR CLOTHES ON THIS MARKET

Prices on clothing of good quality have reached a low level that will not be approached for many months and which may not be equaled for several years. Embargoes by wool-producing countries and the enormous consumption of woolens for uniforms make *higher prices for all-wool clothing a certainty.* Buy now at these

Final Clearance Prices

$16.00 for all garments formerly sold for $30, $27.50 and $25.

$21.00 for all garments formerly sold for $40, $35 and $32.

These prices apply to overcoats, sack suits, auto coats, golf suits, raincoats and Norfolk suits. The most comprehensive showing being found in young men's sizes. The only reservation from these stocks consists of a few $75, $60, $50 and $45 garments which are reduced one-third.

NOTE: Many of our patrons are buying light-weight clothes for year-round wear. Nowadays most winter suits are light enough for warmer seasons.

LAST DAYS

of clearance on all other lines—shirts, scarves, pyjamas, hosiery, underwear, etc. All prices cut for quick cleanup.

COME NOW TO

OUR MICHIGAN AVE. STORE—COR. MONROE ST.

It's easy to learn the new steps with the music of the Victrola.

Victrola IV, $15
Oak

The Fox Trot, Castle Polka, and all the other new dances—all played loud and clear and in perfect time.

There are Victors and Victrolas in great variety of styles from $10 to $200 —at all Victor dealers.

Victor Talking Machine Co.
Camden, N. J.

Mr. and Mrs. Vernon Castle, teachers and greatest exponents of the moderndances, use the Victor exclusively and superintend the making of their Victor Dance Records.

Mr. and Mrs. Vernon Castle dancing the Fox Trot

Copyright Hill

Wurlitzer Makes it easy for you to get a Victrola

VICTROLA XIV
$150
MAHOGANY OR OAK
With $15 in records,
$165
$7.50 Monthly.

VICTROLA XI
$100
MAHOGANY OR OAK
With 24 selections, 12 double disc records,
$109
$5.00 Monthly.

VICTROLA X
$75
MAHOGANY OR OAK
With 24 selections, 12 double disc records,
$84
$5.00 Monthly.

Player Piano
Music Rolls
Special Offer!
The Greatest Song Hit of the Day, "It's a Long Way to Tipperary"
Played Exclusively for The Wurlitzer "Rolla Artis" Rolls
45c
Five Other Latest Hits at 33c
Investigate Our Library Plan
Latest 88 Note Rolls

You pay nothing on the Victrola. Pay cash only for your records. You then have 30 days before you begin paying the installments. *Free shipment everywhere.*

WURLITZER
THE MUSIC HOUSE
Direct Distributors for the Victor Talking Machine Co.
329-331 S. WABASH AVENUE
(Just South of Jackson)

Call or Mail This Coupon

Wurlitzer,
329 S. Wabash Av.,
Chicago.

Send complete information about your Easy Terms. Also all catalogues.

No Obligation

Name ....
St. and No. ....
City and State. ....
T-1-26

RESORTS AND HOTELS RESORTS AND HOTELS

Before settling your Vacation itinerary for the Winter, just consider the claims of the

EAST COAST OF FLORIDA

No Tedious Sea Voyage!
No Foreign Inconveniences!
No Fear of War's Alarms!
BUT
An Ideal Winter Rendezvous
easily accessible, with delightful climatic conditions and glorious surroundings.
GOLF, TENNIS, FISHING, RIDING, SURF-BATHING, Etc.

WHERE TO STAY
St. Augustine: Ponce de Leon and Alcazar
Ormond-on-the-Halifax: Hotel Ormond
Palm Beach: Breakers and Royal Poinciana
Miami: .... Royal Palm
Nassau, Bahamas: .... The Colonial
Long Key: .... An Ideal Fishing Camp
Havana, Cuba: Via Key West and P. & O. S. S. Co.

The Over Sea Railroad with Pullman Service allows stop off privileges at all principal places.

FLORIDA EAST COAST
Flagler System
243 Fifth Ave., N.Y. 109 W. Adams St., Chicago
St. Augustine, Florida

From Snow to Sunshine
Is a Welcome Transformation at
Atlantic City, N.J

With Atlantic City so easy of access, either by rail or by road, this famous Winter Resort is available for all. The business man with his family may enjoy all the charms of this delightful seashore city and yet keep easily in touch with his business duties.

The best place for children in the Winter!

The Leading Houses
will furnish information, rates, etc., on application.

MARLBOROUGH-BLENHEIM
ST. CHARLES — PENNHURST
GALEN HALL — SEASIDE
STRAND — DENNIS
CHELSEA — SHELBURNE
HOLMHURST

For information regarding train schedules, rate of fare, etc., consult local ticket agents.

PANAMA PACIFIC LINE
NEW YORK TO SAN FRANCISCO
AMERICAN BUILT STEAMERS THROUGH THE PANAMA CANAL VIA SAN DIEGO OR LOS ANGELES
IDEAL VACATION TRIP AT ANY SEASON
16 DAYS $125 AND UP
PANAMA PACIFIC LINE, 9 Broadway, N.Y.
... Dearborn St., Chicago.
Phone, Randolph 6954; Auto. 41-151.

Briggs House
Randolph and 5th Ave., Chicago
1 BLOCK FROM CITY HALL SQUARE
Location Most Central
200 Modern Rooms — Restaurant Facilities Unsurpassed
Rates — Per Day, $1 and $1.50. With Bath, $1.50, $2 and $2.50

Now Open
Hamilton Hotel
Bermuda
Largest and Leading Hotel
Fine 48 Hour Sail From New York.
New York Office, 389 Fifth Ave.
Telephone Murray Hill 3850

IN THE HEART OF THE PINES.
Laurel House
At LAKEWOOD, N. J.
The ideal winter resort, providing the acme of comfort with attractive social surroundings. Every outdoor diversion in a delightful, exhilarating climate. Golf, dancing, teas, orchestra, concerts, etc. Open October until June. Only 1½ hours from New York.
A. J. Murphy, Mgr. — C. V. Murphy, Asst. Mgr.

Hotel Dennis
ATLANTIC CITY, N.J
A high class modern Hotel in America's first Winter Resort. Directly facing the Ocean. Sunshine everywhere.
Capacity 600. — WALTER J. BUZBY.

The Pennoyer — KENOSHA, WIS.
Established 1857
The Winter and Spring months most favorable time for rest, recuperation, or treatment. Booklet—address N. A. PENNOYER, M. D., Manager. Chicago office, 801 Marshall Field Bldg. Thursdays—2 to 4. Tel. Randolph 2801.

VINCENNES HOTEL
36th Street and Vincennes Avenue, Chicago. European plan. Absolutely fireproof. 15 minutes to business and shopping centers. Room and bath, $1.50—2 persons, $2.00. Table d'Hote Dinner, 60 cents. Douglas 410.

PINEHURST — NORTH CAROLINA.
The Center of Outdoor Life in the South. Golf, Tennis, Riding, Trap Shooting. Information of General Office, Pinehurst, N. C.

PHILLIPS HOUSE
Massachusetts ave. & Beach, Atlantic City, N. J. Wanted a few more good people like we have from Chicago. F. P. Phillips.

Marlborough-Blenheim
Atlantic City, N. J. — Josiah White & Sons Co.

PLAZA HOTEL
North Avenue and North Clark Street
FINE ROOM AND BATH, $1.50

HOTEL LA SALLE
FIVE MAGNIFICENT RESTAURANTS
LA SALLE AND MADISON STREET

DAYTONA, FLA.
ON THE BEAUTIFUL HALIFAX RIVER.
The most delightful spot in Florida.
Excellent Hotels. Plenty of Amusements.

The Chicago Tribune.

THE WORLD'S GREATEST NEWSPAPER

FOUNDED JUNE 10, 1847.

ENTERED AS SECOND CLASS MATTER JUNE 8, 1908, AT THE POSTOFFICE AT CHICAGO, ILL., UNDER ACT OF MARCH 3, 1879.

All unsolicited articles, manuscripts, letters, and pictures sent to "The Tribune" are sent at the owner's risk, and the Tribune company expressly repudiates any liability or responsibility for their safe custody or return.

SWORN STATEMENT.

Net paid circulation of "The Chicago Tribune," as reported under oath to the United States government under section 467½ of the postal laws and regulations, being the average from April 1, 1914, to Sept. 30, 1914:

Daily 303,316
Sunday 459,728

The above figures are exclusive of all papers which have been wasted, spoiled, returned, duplicated, delivered as complimentary, in exchange, as samples, which were missed or lost, or were late in arriving at their destination, or that remained unsold. They also are exclusive of papers paid for but on which money so paid has been refunded.

TUESDAY, JANUARY 26, 1915.

GUNS AND SPEED.

The action in North sea reveals again that war is a question of legs and guns. On the sea superiority will be final and decisive and inferiority will be catastrophic. The "get there fustest with the mostest men" means, on the sea, bring into action the heaviest guns with the most knots speed per hour.

The largest gun the Germans mounted, so far as is known, was 12 inch. There were eight of them on the Derflinger. Three of the British ships carried 13.5 inch guns and the other two had the 12 inch. In speed also the British had an indicated superiority, although the fact that the Germans brought off all their ships except the vastly outmatched Bluecher would suggest that there was more nearly an equality than shown by the records.

The heavier gun and the more powerful engines are the best armor a ship can have. They reduce the less powerful and less speedy opponent to ineffectiveness from which there can be no escape. The commander of the more powerful fleet chooses his range and keeps it. It is such a range as makes his guns effective and his enemy's guns ineffective. It is purely a business then of destruction, not one of fighting.

Elsewhere on this page is printed part of an article from the Army and Navy Journal quoting the London Engineer on this subject.

The ship that keeps its opponent in range and itself out of range has destroyed its enemy regardless of the skill, courage, and devotion of the men on the inferior ship.

OUR TREATY WITH NICARAGUA.

The treaty with Nicaragua should be ratified by the senate before adjournment sine die.

This treaty is a piece of constructive statesmanship and should have the support of the whole senate regardless of party. The charge that the payment of $3,000,000 for which it provides would unduly benefit American bankers has not been sustained, but even if it had been, the treaty carries such substantial benefits that it should not be defeated because private interests were involved.

The treaty is virtually that which Secretary Knox negotiated during the last administration. It was then held up, but is now indorsed by Secretary Bryan and should go through without further delay.

It grants to us the sole right to build a canal through Nicaragua and thus obviates all danger of an otherwise possible, though not probable, competitive canal. It gives us a lease for ninety-nine years, with privilege of renewal for the same term, of two islands about forty-five miles off Bluefields and a site for a naval base on the Gulf of Fonseca on the Pacific shore. Both of these are of strategic value in the defense of the canal and the maintenance of our position in the Caribbean. Our merchant marine is granted the right to engage in the coastwise trade on the same terms as Nicaragua exacts from her own.

Nicaragua is to be paid $3,000,000 in gold, but the important feature of the treaty for her as a nation as well as for us, considering our responsibilities in Central America, is the inclusion of terms similar to the "Platt amendment" of our Cuban treaty. That is, Nicaragua virtually grants us a protectorate, she agrees not to make any compact with a foreign power which will impair her independence without our consent or to grant any foreign lodgment in her territory for military or naval purposes, or to contract any public debt which the ordinary revenues of the republic cannot carry and in time pay off. The United States further is given the right to intervene "for the preservation of Nicaraguan independence, the maintenance of a constitutional government adequate to protect life, property, and individual liberty and the free right of suffrage, and for the discharge of any obligations which it may assume or which may be imposed upon it by international law or usage."

The United States was obliged to take a hand in Nicaraguan affairs in August, 1912, during the revolution which overthrew Madriz. We sent 2,000 marines in to restrain operations of a barbarous kind and a small part of this force was left at Managua, the capital, and Corinto, a seaport, and we believe is still there. The present executive, President Adolfo Diaz, is said to be a man of character and ability, in sharp contrast to his predecessors, and conditions have much improved since the outbreak of 1912. But the need of firm and constant support for the elements of peace and civil progress remains and our moral right as well as our interest to supply this support is beyond reasonable question.

It has been objected that the treaty would be abused in the interest of American financial adventure and that it would deter the independent movement for a stable union of Central American states. To the first objection it may be replied that exploitation is more likely under an irresponsible régime of the traditional Central American variety than after our government has undertaken a formal responsibility such as is involved in the "Platt amendment."

What Central America needs is peace and capital. It never has had either save on extortionate terms. Oppression, devastation and torture have gone on indefinitely under former conditions and we shall be doing an act of humanity as well as of self-protection if we undertake formally a partial surveillance which we are now in fact, from time to time and at a great disadvantage, compelled to assume.

As for this course retarding the union of Central American states, on the contrary it will make it more probable than it ever has been while petty tyrants have plotted to rule and ruin their respective little domains.

The ratification of the Nicaraguan treaty would be a long step toward civilization in Central America. It should be taken now.

NEUTRALITY.

Mr. Bryan's letter to Senator William J. Stone may not allay prejudiced opinion which confuses the obligations of neutrality with the offices of partisanship, but it will recommend itself to the unprejudiced as sane and convincing.

Mr. Bryan has been accused of bias, but we are certain that in his case, as in the case of President Wilson, distress caused by the European conditions makes no distinctions. Repugnance to war and sympathy for all the victims of it dominate Mr. Bryan's emotions, and we think he is justly entitled to a defense against the charge that he personally is an advocate, and that, whether in consequence or not, the administration adjusts its policies to favor one and injure another set of combatants.

The issue is already troublesome, and might become dangerous, there being elements in our citizenship naturally and violently partisan, and therefore incapable of the clear thinking they would give a question which did not appeal so powerfully to their emotions.

The statement of this government's policy with regard to the nations at war may help compose or it may tend to aggravate our controversies at home, but it certainly will reassure the citizen whose one demand is for neutrality that the administration has no intent other than to preserve it.

Mr. Bryan explains that in many cases in which the United States comes in contact with the belligerents there are no international conventions, and our government relies upon international law and precedents. Consistency has a real value here, and the administration with justice applies not only the rules which the United States itself has made in war but the rules which the warring governments themselves have made or recognized in the past.

Strong opposition to the sale of munitions of war to belligerents has come not only from the naturally prejudiced but from persons whose sentiment is outraged by the thought of this commercial participation in the killing of men. The German government would not recognize such a sentiment as controlling, and Mr. Bryan, by quoting from a memorandum presented by the German ambassador, at the direction of his government, shows that Germany has not objected to such trade, but has conceded the rights of belligerents and neutrals in it.

In dealing with Mexico we put an embargo on munitions of war, but that was not the act of a neutral nation. It was the act of one intervening indirectly in the war to bring about a certain result.

When we were occupying Vera Cruz, although not at war with Mexico, a shipment of German arms, which would have been contraband if there had been a state of war, reached its Mexican consignees and would have been used against our troops if they had been obliged to undertake more extensive operations.

Mr. Bryan makes it plain that if a neutral by embargo endeavors to take away the results of an advantage given a belligerent by the superiority of one of its military factors it has ceased to be neutral and has become a participant. Naval superiority confers an advantage in the procuring of contraband. The United States has been asked, but not by any belligerent, to minimize this advantage and thereby become a factor in the struggle, ceasing to be neutral.

There have been vexed questions in our relations with the nations at war. Mr. Bryan discusses many of them. There undoubtedly will arise more and more of them, but the administration's answer gives us confidence to believe that the government's intent is to mind American business strictly and to give cause to no just complaint.

The Best Editorial of the Day.

VALUE OF BIG GUN SHIPS.

[From the Army and Navy Journal.]

Interesting deductions made from the battle off the coast of Chile on Nov. 1, where the British cruisers Good Hope and Monmouth were sunk by the German squadron under Admiral von Spee, and the later battle off the Falklands, when British warships under Admiral Sturdee sunk four out of five of Von Spee's ships, appear in the London Engineer of Dec. 18. As already pointed out in the Army and Navy Journal, the Engineer reaches the conclusion that it is the big gun power and speed that has told thus far in naval duels. The Engineer says, in part:

"Little by little, as one naval action follows another, light is being thrown on the various war problems that have been discussed in times of peace. A few big facts are beginning to stand out and the lesser fry are gradually taking their proper place in the picture. Early events, notably the loss of the three cruisers, gave undue weight to the submarine. For a time it seemed that Admiral Bacon's theories were about to be justified. Then came the unfortunate action off Chile, followed by the glorious one off the Falklands. The destruction of the Emden by the Sydney is another case in point. The Sydney's guns overbore the small pieces of the Emden.

"Given the fact that two ships can get within range of each other, that which is able to throw the biggest shell will win. Smaller guns, even six inch, seem to be of little importance, where bigger pieces come into play, and we shall have to revise all our old theories about the value of weight of metal in a broadside. Thus Sir Philip Watt's design of the dreadnaught is fully justified. A dreadnaught should be able to fight an action without firing anything less than her main armament. Her big guns would destroy her opponent without any help from the secondary pieces. It is caliber that counts, and in estimating the value of fighting ships in the future we shall have to consider the primary armament only. Whether the smaller pieces will be useful for the repulsion of mosquito attacks from destroyers and similar light vessels remains to be seen. It is one of the things that war has yet to teach us. So far, in the only two actions of importance in this connection the smaller vessels have been told to clear off as quickly as possible and leave the contention to the big ships.

"Small vessels have not made a concerted action on a big ship and the light guns have not been tried on the particular duty for which they were intended. It must, however, be observed that if two battleships engage they can so pound each other with their huge shells that there is little probability of a six inch gun being left available for service even after a brief engagement. In all likelihood one or other of the vessels would be knocked out and set on fire, and if not sunk, would be at the mercy of any smaller craft that chose to give her the coup de grace. The conflagration caused by shell is a matter of much moment, of which we expect to hear a great deal when the war is over. Everything points in the same direction; the big gun—that is, a gun bigger than anything your opponent has—is master of the situation. The secret of sea power, numbers apart, is big guns and lots of them, on fast ships."

A LINE-O'-TYPE OR TWO.

Motto: Hew to the Line, and let who will be clever.

WHEN, at 11 p. m. Sunday, a No. 1 car whizzed by the corner of Fifty-fifth street and University avenue, in coldly calculated disregard of signals, we were reminded of the statement of a prominent financier that the traction company is not desirous to make the through routes popular, and that employés are tacitly permitted to do as they please. On no other theory can we explain the innumerable refusals of No. 1 motormen to stop their cars, and the general surliness of the crews. Street car employés faithfully reflect the attitude of their employers toward the public.

STRAPHANGERS should take advantage of THE TRIBUNE'S department of complaints. Mr. Busby, we suspect, was not engaged to improve the service, but to officiate as a hollow-horned ruminant. Of late he seems to be earning his keep. Come along, straphangers, and help him earn it!

Old Stuff.

Sir: In England fainting at musical performances was once as popular as knitting is at our Symphony concerts. According to an old clipping (1790) managers considered posting the following:

"Such Ladies who intend to Faint at the next Abbey Performance are desired to send their names, rank, and places of abode to Mr. Ashley on or before 12 o'clock tomorrow, that a sufficient proportion of Bars Rest may be set apart, in order to give to the whole performance the desired effect." P. C. M.

SO far as Fighting Dave Beatty is concerned, he is ready and willing to celebrate "Der Tag" any time friend enemy has the stomach for an engagement.

CONSIDERABLE SLANG.

[From the Houghton and Calumet Mining Gazette.]

This was picked up with avidity, or alacrity, or whatever you want to say, and was printed in the alleged Smart Alex column of the Chicago "Tribune" with a heading, "The grandeur that was Menominee," whatever that may mean or say, grammatically or in the slang of the day.

THE slang referred to in the foregoing was pulled by a vaudeville actor named Edgar Allan Poe, in a sketch intitulled "O You Helen!"

CONSIDERING the joys of mediocrity, Dr. Hammond cites a lady of his acquaintance who can endure only the best in music, yet who was observed at a performance of "A Perfect Lady," rather enjoying it. The play, he says, is not a great play. Now, has the amiable doctor any legitimate uarrel with the lady? On his showing, no. But if she had attended a first class play and had declared that she was bored, or that she "couldn't understand it," an indictment would lie.

A PREFERENCE for the best in any art is the result of discrimination, and discrimination comes with study and much hearing or seeing of the best. The lady in question has attained discrimination by that road; Dr. Hammond, by the same road, has attained discrimination in plays. He knows a bad or commonplace play when he sees it; a musician knows a bad or banal composition when he hears it.

BUT possibly the doctor was writing in the ironical manner of Viscount Harberton, whom he quotes as asking, "Is there any use or merit of any kind in culture?" Only a man who, like the viscount, knows the difference between a Botticelli and a Sassoferrato could discuss "the arrogance of culture" so divertingly. Philistia "knows what it likes," but it lacks the literary art to express its predilections.

THE THOUSAND AND ONE AFTERNOONS

STORY OF THE HOUSEBREAKER (Continued).

IT WAS a perfect night for housebreaking. The east wind was high and cold, with a flaw of rain in it, but the temperature was not low enough to numb the fingers. Mr. Wild's sense of touch was extremely refined, and he was as careful of his hands as a pianist.

The house he had chosen for his first significant exploit stood in a narrow street running off the Drive. The porch was of good size and dressed with an exuberant growth of vines; the ascent was a simple matter. The hour selected was a quarter before eight, at which time dinner would likely be at its height. No street light was very near, and when the housebreaker merged with the shadows of the residence across the street he noted that, for a block in each direction, no pedestrians were visible. A light burned in the upper room giving on the porch, and it was toward this apartment that Mr. Wild made his way among the vines, as agilely and much more quietly than a cat. The window, like most windows, was unlatched, and, raising this about eighteen inches, Mr. Wild drew the draperies aside and peered into the room, a bedchamber. It was unoccupied. On the bed were a number of feminine wraps and bonnets, and through the partly open door came, from below stairs, gusts of laughter; apparently a party of some sort was in progress. Without further reconnaissance Mr. Wild slipped into the room and closed the window behind him.

His next thought was of the door, and he crossed swiftly to close this, but before he could place a hand on the knob the door was thrust open and he had just time to spring behind it when a woman carrying a candle came hurriedly into the room. Peeping around the door, the housebreaker observed the lady at the mirror of a dressing table between the windows, with the candle raised high in hand. He saw his own reflection in the glass, and the lady saw it at the same instant. She gave a little cry and turned, dropping the candle; then, with extended arms, she advanced a step, and exclaimed, in low, ecstatic tones: "At last!"

THE state department's document in denial of the charge that this government is pro-British—which Mr. Bryan, when signing, probably thought was another Chautauqua contract—should clear the well known air. And really there ought to be published a primer of international law, in words of one syllable, for the benefit of excitable persons who are protesting against this thing and another.

THE esteemed proofroom of the W. G. N. works under pressure a few hours each evening; not strangely, errors get by its guard, as only a few columns are "revised." But there is less excuse for the sloppy proofreading on magazines, and none at all for the atrocities committed by a publishing house of the pretensions of the Macmillan company. In a recent book from that house Francis Hackett notes such spellings as Echgeragay, Taghore, Ben Johnson, Samuel Jonson, James S. Metcalf, J. M. Paterson, and William Vaughan Moody.

"DISGUISED as a business woman," relates the W. G. N., "Mrs. Charles E. Merriam made a tour of the dance halls." And every other letter that we opened last evening was from a business woman entreating us to tell her what a b. w. disguise may be.

"NOBODY would have a chance to dip into the city's money if I were treasurer."—P. Bartzen. The idea might have been more felicitously expressed.

HELL hath no fury like a woman scorned by a No. 1 motorman.

ALL England wears a Beattific smile.

B. L. T.

How to Keep Well. By Dr. W. A. Evans.

Questions pertinent to hygiene, sanitation, and prevention of disease, if matters of general interest, will be answered in this column. Where space will not permit or the subject is not suitable, letters will be personally answered, subject to proper limitations and where a stamped, addressed envelope is inclosed. Dr. Evans will not make diagnoses or prescribe for individual diseases. Requests for such service cannot be answered.

[Copyright: 1915: By Dr. W. A. Evans.]

EYE OF THE CHILD.

KITTENS are born blind. When seven days old they get their sight. Such, at least, is what I learned as a boy. One statement is an exaggeration. The other is less than the truth. Kittens when born are nearly, though not totally, blind. They have no caul over their eyes. Their eyes are merely unseeing. Sight does not suddenly come to them at seven days. It comes little by little. At the end of seven days they see poorly.

Bad as that seems, the case is worse with babies. They are born blind, or practically so. Not that there is a caul for witchcraft to remove. The eye as a piece of mechanism is as complete as it will ever be. Rays of light enter it. Images are formed on its mirror. But no impulse travels from the eye to the brain.

At the age of 3 months the brain and the eye have hooked up enough so that the baby will watch a bright light. Not until the normal child is 7 years of age is the eye normally good. After that the sight may train on. Apropos of this Dr. Shaw tells us that to Prof. Lowell, whose sharp vision permitted him to discover important details about the canals on Mars, the ordinary man was telescopically blind.

There are some eyes which are perfect in appearance, and in which careful examination shows no defect, which are incapable of good sight—at least without special care. For some of these nothing can be done; for some much can be done. If they could be picked out at the beginning of school life and then taught with the development of sight in mind, they could become efficient.

At the same meeting at which Dr. Shaw discussed this group of children with poor sight Dr. Parke Lewis discussed the reasons for nearsightedness in school children. The farsighted eye is one that is too shallow; the nearsighted eye, too deep.

"The shape of the eye, as has been shown by careful measurements of the cranial bones, is determined by the shape of the skull, and this in turn is inherited from our ancestors."

Most babies are farsighted—their eyes are shallow. If they try to look at near objects their eyes cross. It is rare, however, for a baby's eyes to show the effects of strain. They do not use them enough. By the time school age is reached the bones of the face and head have determined the shape of the orbit. The eye is often found to be too deep—nearsighted.

Whatever may be its variation from the normal—be it nearsightedness, farsightedness, or astigmatism—the strain of routine school work causes a "tugging at the sensitive portion of the eyeball." Certain fibers begin to stretch. Hence, as Dufour has said, "the number of shortsighted pupils increases from class to class. The degree of shortsightedness likewise increases."

The remedy for this proposed by Dr. Lewis is that the sight of all children be examined at the beginning of school life, and that those whose eyeballs show that they are destined to shortsightedness be taught without books or with little book work.

CONSUMPTION AND ASTHMA.

R. writes: "Does pulmonary tuberculosis affect the eyesight? Is it usually accompanied by headaches? Will you explain the difference between asthma and tuberculosis? Is tuberculosis usually followed by asthma or asthma usually followed by tuberculosis? How can one tell the difference between bronchitis and tuberculosis?"

REPLY.

1. Directly, no; indirectly, yes. The relation is incidental.
2. Sometimes. Here again the relation is incidental. Is it not probable that this person has eye strain and resulting headaches?
3. Consumption is an inflammation of the substance of the lung, caused by the tubercle bacillus. Asthma is a form of bronchitis with local spasm complications. It is not due to the tubercle bacillus.
4. No. There is supposed to be a slight degree of antagonism between the two.
5. By examination of the sputum, by physical examination, and by tuberculin test.

PERNICIOUS ANÆMIA.

A. A. C. writes: "Will you please tell me what causes pernicious anæmia?"

REPLY.

Pernicious anæmia is a severe, in fact usually fatal, form of anæmia. It is characterized by a decrease of the red cells of the blood greater than that of the coloring matter. For instance, the red cells will be decreased from 100 to 40 per cent and the coloring matter from 100 to 50 per cent.

The cause is not known. Just now the opinion is prevalent that the cause is bacterial and that the bacterial absorption is through the gums and the tonsils.

The standard treatment for pernicious anæmia is arsenic in some form. In addition the teeth and tonsils must be attended to.

WIPE MOUTHPIECE DAILY.

W. T. writes: "Much of the dictation in business houses which was formerly given to stenographers now goes on the graphophone or dictaphone. What, if any, danger from germs is attendant upon the continued use of a speaking tube by the same party, no others using it? What, if any, disinfecting process do you advise?"

REPLY.

The danger is very slight. Wiping the mouthpiece daily with a damp cloth is precaution enough.

WILL DO NO HARM.

J. E. H. writes: "Is it harmful for a pregnant woman to wear maternity corsets?"

REPLY.

No.

LA MARQUISE DE FONTENOY.

[Copyright: 1915: By the Brentwood Co.]

EX-SHAH MEHMED ALI of Persia enjoys the distinction of being the first royal or imperial personage to be banished to Siberia. There have been plenty of great nobles and statesmen who have held the highest offices under the Russian crown that have during the last 150 years been compelled to tread the weary road of Siberian exile, but thus far no member of any reigning house.

When Grand Duke Nicholas Constantinovitch, brother of the widowed Queen Olga of Greece, after the scandal resulting from his infatuation for the American adventuress who called herself Lady Lear, but who was in reality Hattie Blackford of Philadelphia, he was banished, not to Siberia, but to Tashkend in Russian Turkestan.

The reasons for the exile of the ex-shah of Persia to Siberia have not been officially announced. But it followed within a few days after the arrival at Odessa from St. Petersburg of Prince Wassilkoff, who had a long interview with the former ruler of Persia.

Mehmed Ali had been compelled to reside at Odessa ever since he was removed from his throne, but was allowed a good deal of liberty and was on several occasions permitted to make trips to German thermal resorts and even to Berlin for the sake of his health.

Moreover, he was in receipt of a handsome allowance from the Russian government, which permitted him to live at Odessa in a good deal of comfort and even luxury.

It would appear that he has been lending himself, while at Odessa, to Turkish-German intrigues and has been recently in negotiation with emissaries of Enver Pasha, the war minister at Constantinople, and with Baron Wangenheim, the kaiser's ambassador in that city, with a view to inducing his many adherents and sympathizers in Persia to join Turkey in its war upon Russia and England and to turn a willing ear to the proclamation of the Sheik-ul-Islam at Constantinople calling upon all Moslems to rise against the allies in a holy war.

Young Archduke Charles Francis' chilly reception at Berlin last week was undoubtedly due to popular belief in Germany in the current reports, according to which he is heartily sick of the war, especially of Germany's treatment of Austria-Hungary in the matter, and is in sympathy with that large and ever growing party in the dual empire which favors withdrawal from the conflict and the conclusion of a separate peace with the allies.

In Austria-Hungary the greater portion of the people have become convinced that the fight against the allies is hopeless by reason of the enemies' inexhaustible resources of money and men, and that the dual empire would be able to obtain far more favorable terms of peace now than later on after the final and conclusive victory of the allies.

It must not be forgotten in this connection that Archduke Charles Francis is married to a princess of the house of Bourbon, to whom he is devoted, and who is credited with being a clever young woman.

While her family belongs to the Parma and Italian line of the Bourbons, she cannot forget that the house of Bourbon is first and foremost a French dynasty and that much of her family's property is situated in France.

The property comprises the magnificent historic and truly royal chateau of Chambord, and it is a remarkable fact that, although the Palma Bourbons to whom it belongs, and of whom she is a daughter, have made for six years their home in Austria, no attempt has been made by the French government to seize or sequestrate it. In one word, it has escaped the treatment accorded to all German and Austrian property in France.

Young Archduke Charles Francis, who is next heir to the throne, has just been authorized by decree of his granduncle, Emperor Francis Joseph, to assume the name and arms of Este, and will henceforts be known as Archduke Charles Francis of Austria-Este.

At the same time he has been placed in full possession of the immensely valuable estates and large fortune of the house of Este, estimated at over $50,000,000, which is to be entailed on his children in the order of primogeniture.

The Estes are in reality a younger branch of the house of Guelph, of which the Duke of Cumberland and his only son, the reigning Duke of Brunswick, are today the senior representatives.

The origin of the Guelphs may be said to have been lost in the dawn of history. It was accounted a dynasty of considerable antiquity even in the days of Emperor Charlemagne.

About the time of the Norman conquest of England, Cunegond, sister and co-heiress of Guelph III., sovereign Duke of Carinthia, married Margrave Albert d'Este, so-called on account of his ownership of the little Lombardian town of Este, the Atteste of the old Roman era. He was a grandson of the Carlovingian Duke Albert II. of Tuscany.

The son of this marriage succeeded not only to the Este possessions of his father in Italy, but also to the Guelph dominions of his mother's brother in Germany, as Guelph IV., and, marrying a daughter of Otho II., Duke of Bavaria, became, on Otho's death without issue, sovereign of Bavaria by favor of the emperor of Germany.

During the twelfth, thirteenth, and fourteenth centuries, the rivalry of the Guelph d'Estes and the Ghibellines may be said to have kept all southern Germany and Italy in constant turmoil and warfare, and it is on record that in one year alone as many as 100,000 lives were sacrificed in this way.

Duke Guelph IV. of Bavaria had a younger brother of the name of Falco d'Este, from whom all the Estes who subsequently occupied the thrones of Ferrara, Modena, and Reggio were descended.

The last of this line was that Hercules III., Duke of Modena, who, dying without male issue at the beginning of the nineteenth century, bequeathed his duchy of Modena to his son-in-law, Archduke Ferdinand of Austria, who took the name of Este.

The son of this union, Francis IV., was the last sovereign Duke of Modena and lost his throne in 1859-1860, when so many of the smaller states of Italy were swept out of existence and amalgamated into the present kingdom of united Italy.

However, he was allowed to retain all his private estates in Italy, including his celebrated and historic Villa d'Este, near Rome.

Dying in 1878 without issue (his widow survived him until October last), he bequeathed all his property to his kinsman, Archduke Francis Ferdinand, who was murdered at Sarajevo last summer, requiring him, however, to assume both the name and the armorial bearings of the Estes, at the same time ordering that it should descend from him in order of primogeniture.

KULTUR.

[From the London Sketch.]

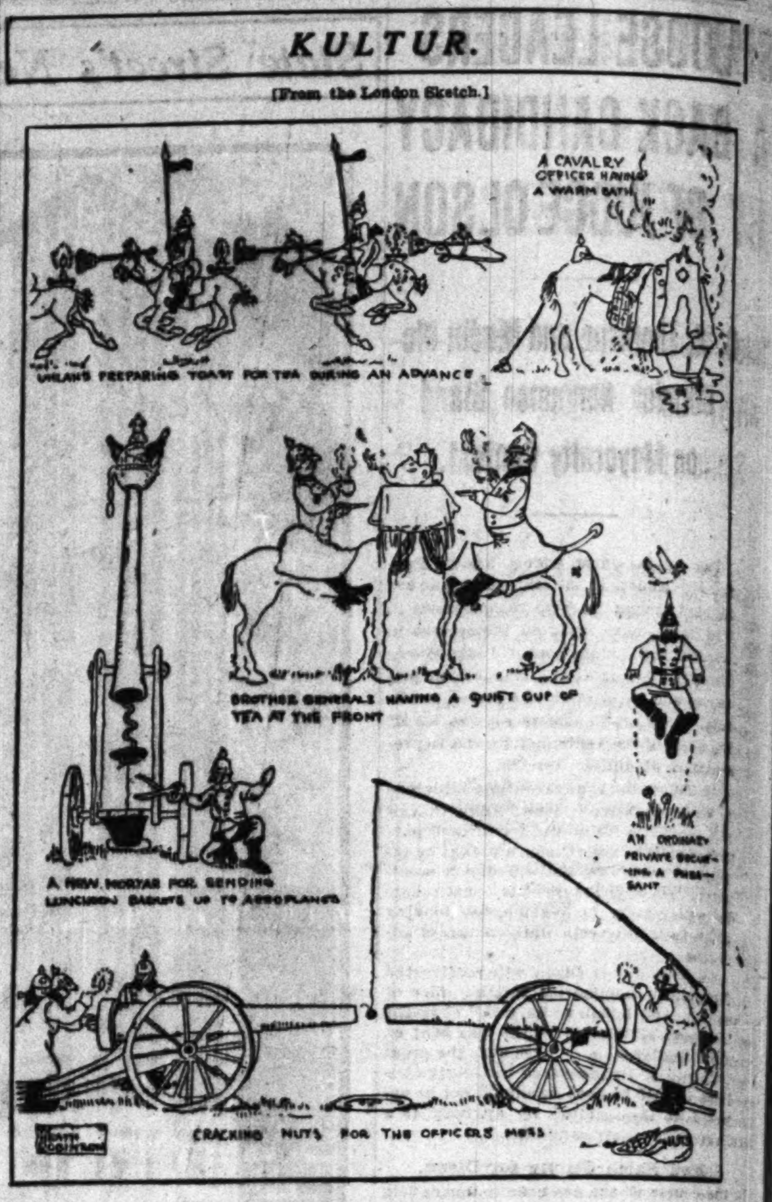

Making the German officers' mess a success.

The Friend of the People.

Letters for this department must be signed with names and addresses of the writers.

AGAINST CONGRESS STREET TERMINAL.

Chicago, Jan. 21.—[To the Friend of the People.]—I wish to make a protest in regard to the discontinuance of the old Congress street elevated service during the morning rush hour. This service was discontinued at the first of the year and I know it has put any number of people to great inconvenience on this account. CHAS. E. HENRICKS, 6841 Woodlawn avenue.

After carefully checking this service for several weeks, and noting the few passengers that would take these trains, it was our judgment that we would better serve the public by running this same number of trains on to the loop, where they would accommodate many more people. You understand these trains occupied space on our tracks, and in many instances they would go into the old Congress street terminal with less than half a seated load. These trains would also delay the main line trains at the Harrison street junction, and it was our judgment that we would serve the public better by running these trains to the loop.

SOUTH SIDE ELEVATED RAILROAD COMPANY.

TEMPORARY SHELTER FOR PASSENGERS.

Chicago, Jan. 22.—[To the Friend of the People.]—I would like to know when adequate shelter will be ready for the passengers waiting at the Eightieth street station of the Chicago and Western Indiana railroad.

R. D. VANDERMEER, 10737 State street.

We have placed a small building on the elevation at this point as large as the space will permit, which I think will provide satisfactory shelter as a temporary arrangement while the construction work is going on. After this work is completed better facilities will be furnished. J. M. WARNER, General Manager of Chicago and Western Indiana Railroad.

OWNER NOTIFIED TO LIGHT HALLS.

Chicago, Jan. 20.—[To the Friend of the People.]—Kindly see why we do not have lights in the hallways of the three story building located at 2928 West Van Buren street. M. R. JONES.

We have notified the proper parties to keep lights in hallways and stairways burning from sunset until sunrise. J. C. McDONNELL, Chief, Bureau of Fire Prevention and Public Safety.

STORING OF MANURE IN ALLEYS.

Chicago, Jan. 21.—[To the Friend of the People.]—I wish to complain of the insanitary condition of the manure box in the rear of 846 West Twelfth street and of leaving a garbage wagon in the alley over night. Is it true that there is an ordinance prohibiting the use of manure boxes in alleys? Your attention to this matter will be appreciated.

LOUIS A. COHEN, 1127 South Peoria street.

Investigation shows that the manure box complained of is in good condition and tightly covered. The owner of the garbage wagon claims that he never leaves it in the alley, but puts it in a private driveway close by overnight. However, he has been notified that it cannot be left in the alley. In accordance with the amendment to the section governing the storage of manure in alleys, manure boxes can be maintained until Jan. 1, 1916, if kept in good condition.

WALTER G. LEININGER, Superintendent of Streets.

GROCER MUST DISCONTINUE PRACTICE.

Chicago, Jan. 22.—[To the Friend of the People.]—The grocer at 3843 Fullerton avenue makes it a habit of burning paper, boxes, sawdust, and all sorts of rubbish in the alley in back of his place of business and leaves it burning and smoldering sometimes all day and night, which is not only a danger to the children but it causes a disagreeable odor which is almost impossible to endure. Kindly have him discontinue this nuisance.

J. M. FRITZ, 2342 North Avers avenue.

The grocer complained of has been notified to discontinue the practice.

WALTER G. LEININGER, Superintendent of Streets.

NO PENALTY IMPOSED.

Chicago, Jan. 22.—[To the Friend of the People.]—Kindly inform me what the penalty is, if any, for joining the United States navy under an assumed name.

A READER.

The chief of bureau directs me to state that no penalty is imposed on a man who enlisted under an assumed name, unless it is shown that he deliberately concealed something which, if known, would have prevented his enlistment. D. W. WURTSBAUGH, Commander, United States Navy.

VOICE OF THE PEOPLE.

ENGLISH AND THE CENSOR.

Chicago, Jan. 21.—[Editor of The Tribune.]—Perhaps you will permit an Englishman whose sons are serving in the army to make a few comments on Carolyn Wilson's communication from Paris. The people of England are quite content to go without those details of the fighting the war correspondents would supply because they remember how much harm was done in the Boer war by news which was telegraphed from South Africa to England, from England to Holland, and from Holland to the Boer forces. English newspaper editors have endeavored to raise the feelings of their readers against the censorship, but without success. It only makes people think that the editors are considering their own chances of profit.

The English authorities can scarcely be expected to extend to the journalists of other nations facilities which they refuse to their own.

If the Germans and Austrians permit journalists to "wander at will, write what they wish" they no doubt prepare the ground carefully beforehand. Has any journalist been over the works at Essen since the war began? Surely the gentle German would make no objection.

ENGLISHMAN.

HE STOPS HIS PAPER.

Laporte, Ind., Jan. 14.—[Editor of The Tribune.]—In your short editorial headed "Anti-American" you prove without doubt that you are not a good and worthy American, or, perhaps better expressed, a desirable citizen of the United States.

I ask you which national element is of a greater benefit in the melting pot, the British or the Germans?

History favors the side of the Germans, and your editorial proves, as said before, that you are not an American except perhaps by birth, but not by your deeds.

As long as the United States is not a British dependency millions of American citizens of German birth, parentage, or descent ask for fair play only, and you may be sure every voice will be fearlessly raised for everything that makes for freedom and honor of this country and against such pernicious British inspired doctrines as you preach.

I wish therefore to cancel my subscription, to take effect at once.

CHAS. F. PLANETT.

LETTING DEFECTIVES LOOSE.

Chicago, Jan. 20.—[Editor of The Tribune.]—Whenever THE TRIBUNE starts any kind of crusade the readers can be assured that it will be carried to completion, and, furthermore, good will result therefrom. A Sane Fourth, Quacks, Straphangers, Fake Advertisements as a lure to young girls, and other movements have been productive of much good. I feel that the time is ripe for another campaign. I refer to the practice at Dunning of letting defectives visit their homes.

With the eugenic movement now on in full swing, it would seem like a paradox for an institution of this kind to defeat the purpose of the eugenic workers. Enough is known of eugenics to know that such a man and woman, even though the woman be perfectly normal, will not produce normal children. Then why allow such a man to produce defectives for the coming generation to take care of in institutions such as Dunning? Isn't it about time to stop such practices at Dunning and other institutions?

I trust that you will see fit to start a movement against this practice, the results of which are farther reaching than the murdering of one person, as happened in the Thomas case. Often it means the production of several defectives capable of committing many crimes. C. A. J.

THANKS FOR SYMPATHY.

Chicago, Jan. 19.—[Editor of The Tribune.]—I have read with much interest and appreciation your editorial entitled "The Italian Disaster," and I beg to express to you my thanks for this sympathetic and beautiful tribute to my country and people at this time of deep affliction over the loss of life and the destruction wrought by the earthquake in the central provinces.

G. BOLOGNESI, Royal Italian Consul.

A SELF-MADE DICTATRESS.

Chicago, Jan. 17.—[Editor of The Tribune.]—I don't think the American people fully realize their obligation to Miss Jane Addams. For several years she has saved them the necessity of minding their own affairs in the state of Illinois, and now I see she has gone down to Washington to direct congress and the president. Other nations have their hereditary autocrats, but America alone has a self-made dictatress. A MERE MAN.

SPLITDORF GIVEN A BIG CONTRACT BY OVERLAND CO.

Toledo Concern to Take Exclusively Dixie Magneto and Splitdorf Plugs for 1915.

BY REED L. PARKER.

One of the most sensational equipment announcements ever made at an automobile show was given out by the Splitdorf Electrical company yesterday.

They made it known for the first time that the Willys Overland company had contracted to take exclusively the Dixie magneto and Splitdorf plugs for their entire output of 1915.

This is one of the biggest orders ever placed with an ignition firm, according to C. W. Curtiss, general manager for the Splitdorf company.

He said Overland signed the contract only after an extended test.

Willys and Chalmers Arrive.

Among the arrivals at the show yesterday were John N. Willys and Hugh Chalmers.

Mr. Willys came to address his dealers at the annual Overland banquet last night. Dealers from all parts of the country were present at the dinner.

Mr. Chalmers will be host to the Chalmers dealers at a luncheon today. Three hundred sales representatives of the concern have been invited to the luncheon.

Shows Factory's Growth.

In the course of the Overland banquet Mr. Willys spoke on the past, present, and future of the Overland plant in Toledo, pointing out by means of a colored diagram of the factory how within the last five years it has grown from a few small buildings to an enormous building containing more than seventy-nine acres of floor space.

The entire nineteenth floor of the Hotel La Salle was given over to the Overland president and his guests, numbering over 300 automobile and newspaper men.

Go Through "Rocky Gulch."

The entire party was taken on an imaginary trip to "Rocky Gulch, Cal." The banquet hall was transformed into a reproduction of a mining camp of the gold rush days in '49, the guests donning large felt sombreros and bandana handkerchiefs to provide additional local color. They then proceeded through a scenic mountain pass which ended in "Rocky Gulch," where they were liberally provided with funds (stage) for amusement purposes by "Little Jake," proprietor of the "Rocky Gulch bank."

Harmless beverages were served in "Buzzard Red's Caffay and Thirst Emporium," which adjoined "Nugget Nell's Cabaret," where the song birds of the Gulch furnished entertainment. There was one-stepping and fox trotting to a piano and drum in "Calamity Jane's dance hall."

During the elaborate dinner, which was served at 12 o'clock, the guests were entertained by vaudeville performers. The speeches were few and short.

Chalmers Is Optimistic.

"The record attendance reported by the automobile show management is, in my opinion, a mighty healthy indication that the motor industry is at the threshold of the biggest year in all its history," said Hugh Chalmers on his arrival yesterday.

"The very fact that more people came to the show than ever attended any previous exhibit is proof in itself that public interest in automobiles was never so great as it is now. Such a condition as this justifies the belief that more cars will be sold during the 1915 season than were ever sold in any other year.

Most Representative Show.

"At the Chicago show we are afforded the opportunity to gauge not only the demand in Chicago, but all through the west. For this show brings in dealers from all these sections of the country. It is America's most representative show.

"I always make it a point to talk with Chalmers dealers who come here on the occasion of the Chicago show. In that way it is possible to size up the situation in the biggest buying centers in the land. Not only have our own dealers attended in larger numbers than at any previous show, but they report brighter prospects than ever before."

DOWN AMONG THE AUTOS.

CITY FLOODED WITH IDLE MEN

More Employable Here than in New York, Report Indicates.

ASK JOB INSURANCE.

A comparison of the statistics of the city lodging houses of New York and Chicago shows a much larger percentage of the employable class here. Likewise, at least 20 per cent more of the men who sleep in the municipal lodging houses on the west side of Chicago are eager and willing to work than the unemployed report of New York shows.

Indirectly the figures indicate Chicago is flooded with idle men who have come from various parts of the country.

Prof. C. R. Henderson of the University of Chicago, and a member of the city industrial commission, recently completed a detailed statistical report of the guests at the municipal lodging houses here. That report shows 90 per cent or more of the thousands of men who have slept at the municipal hotel are employable. In other words, the examination of the men by the city physicians indicates they have no physical ailment which would prevent them from working.

Better Class than Gotham's.

Dr. W. K. Murray, who is in charge of the inspection of the municipal lodging houses, contends the unemployed of Chicago are of a better class than those of New York.

"These men we get every night at the municipal lodging houses," he said, "are willing to work. I venture that only 5 per cent of them are of the chronic 'bum' class. Seventy per cent of the men are physically able to work. The trouble which confronts us here is getting the places for the men."

Urges Job Insurance.

The report of Prof. Henderson shows that 30 per cent of these without jobs are building workers by trade.

"The situation in Chicago brings home to men who have studied the unemployed situation the fact that there should be unemployed insurance," Prof. Henderson asserts. "The greatest percentage of the men are out of work of necessity. If they carried unemployed insurance, they would have some income when they are out of work."

ALLEGED WANT AD SWINDLER HELD IN BONDS OF $3,000.

Henry Westphal, Accused by Six Victims of Salesman $100 Deposit Trick, Heard.

Henry Westphal of 3213 Lincoln avenue, accused of having inserted advertisements in a German newspaper for salesmen and then to have swindled the applicants out of sums ranging from $100 to $200, was held to the grand jury in $3,000 bonds yesterday on a charge of operating a confidence game.

Some he is said to have victimized and the amounts they lost are:

Peter W. Kopf of 208 West Garfield boulevard, $200.

Nicholas Leiser of 1526 Wellington street, $100.

Joseph Dittmayer of 2202 Irving Park boulevard, $200.

T. L. Ledig of 2144 Foster avenue, $100.

G. Westler of 3136 Clifton avenue, $200.

William Corda of 2629 Ward street, $200.

Westphal, it is alleged, would require the applicants to deposit $100 or $200 as security and then would discharge them.

Why not Own a PierceArrow

$2500

will buy this Pierce Arrow, 6 cylinder, 38 horse power, Model C. five passenger touring car, equipped with top, glass front, Westinghouse Electric Lighting System, Klaxon horn, Compressed Air Starter; shock absorbers; folding foot rest, tools, Painted Brown and upholstered in brown leather. Brown head lining in top. Our price: $2500.

H. Paulman & Co.
2420 Michigan Blvd.

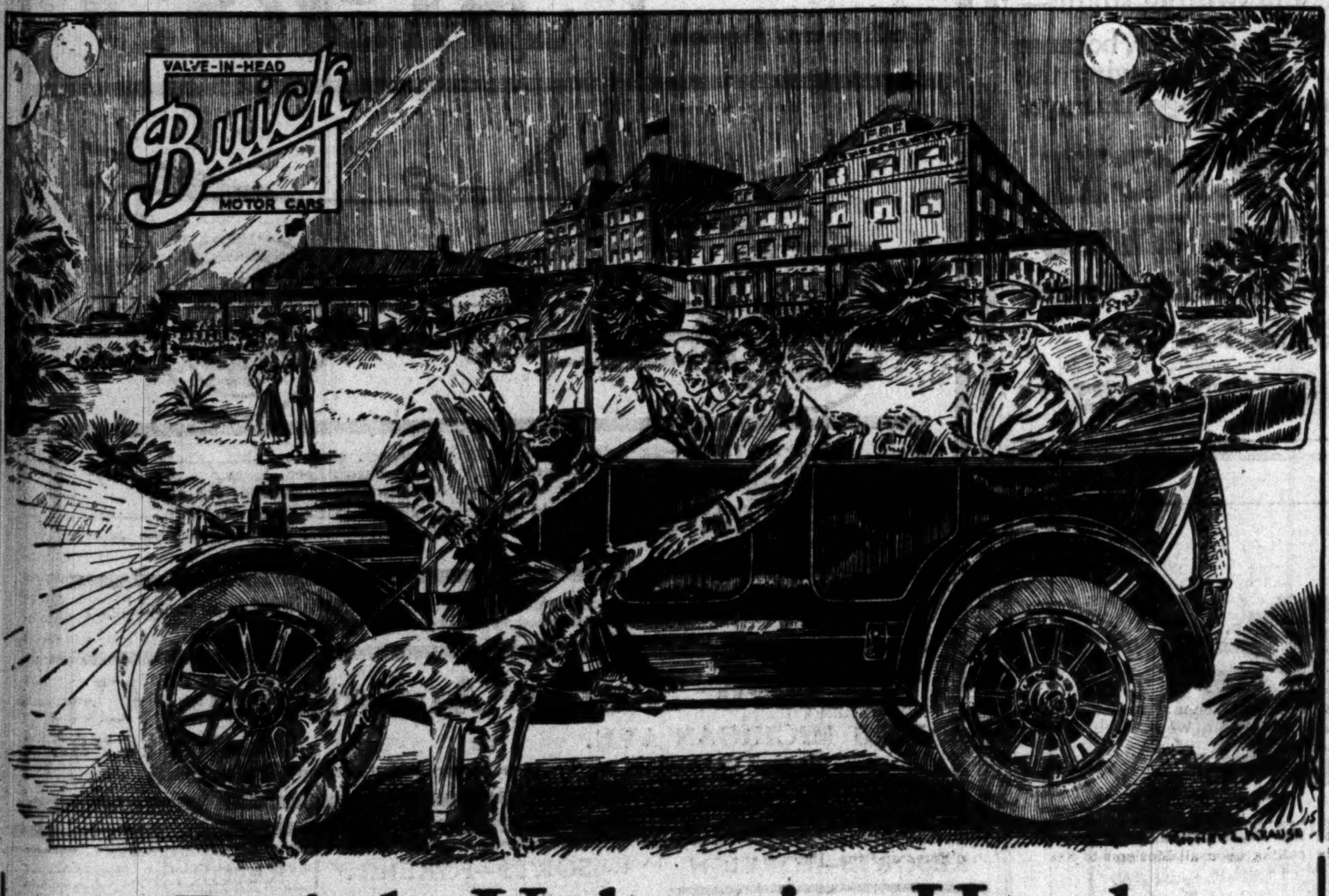

Buick Valve-in-Head Motor Cars

are enjoying great prosperity. Already over 30,000 new 1915 models built and sold. February and March orders far exceed our allotment. Place your order early if you wish to drive a new Buick.

Roadsters and Touring Cars $900 to $1650 F. O. B. factory. Fours and Sixes

At the show look for Space C-5.

BUICK MOTOR COMPANY

Phone Calumet 786 21st St. and Calumet Ave.

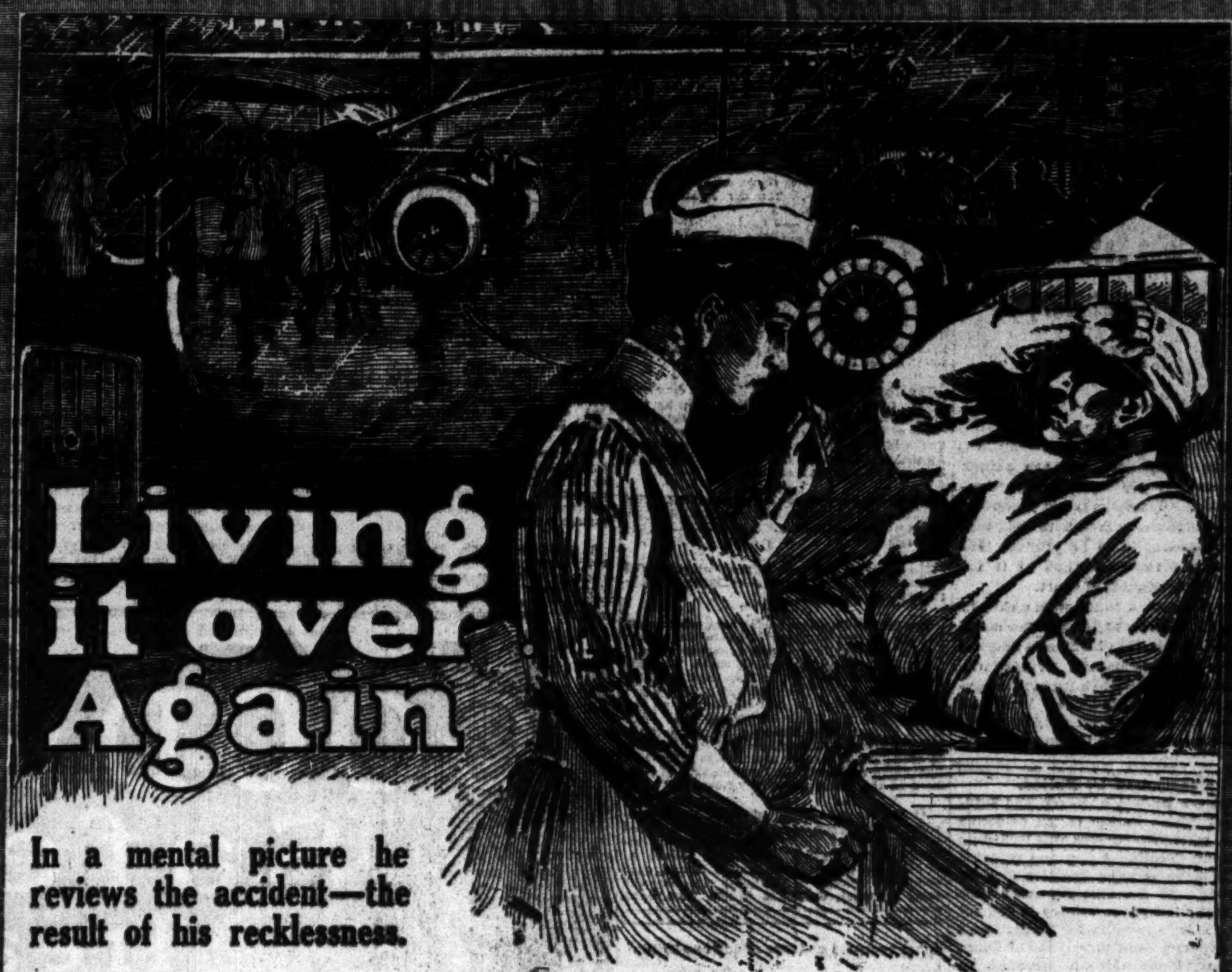

In a mental picture he reviews the accident—the result of his recklessness.

He realizes too late that it is always foolhardy to motor on slippery roads and streets without equipping all four tires with

Weed Anti-Skid Chains

The Only Real Safeguard Against Skidding

Strange, is it not, that *some men laugh at peril*—they do not seek to avoid danger—and they have no fear because they have no prudence.

They continue to motor over sleety, icy, or wet roads and pavements with "Foolish Dependence Upon Bare Rubber Alone" until a false turn—a sudden meeting at a corner—a slip or a skid—*brings disaster as the punishment for their imprudence.*

You motorists with reasoning brains put on your Tire Chains at the first indication of slippery streets, and the editors of the daily newspapers are urging *all* motorists *to follow your example.*

For instance, the Public Ledger of Philadelphia, Pa., published by the owners of the Saturday Evening Post, in an editorial on Aug. 1, 1914, said that the simple adjuration to *"Use Tire Chains on wet and slippery pavements"* deserved to find its way into a law, and that law should by all means be enforced.

Promote "Safety First" in Your motoring circle—insist that everyone use Weed Chains on ALL tires.

Weed Chain Tire Grip Co., Bridgeport, Conn.

Also Manufacturers of
Tire Chains and Lyon Grips especially constructed for Single and Dual Solid Truck Tires—Motorcycle Tire Chains, etc.

Chicago Branch—1430 Michigan Boulevard

Cadillac
Standard of the World

8 EIGHT

The sensation which you experience when riding in the Eight-Cylinder Cadillac tends to make you forget the presence of the engine. It is a sense of buoyancy and of being borne along by some means other than mechanical.

To locate the Cadillac at the show, just look for the largest crowd.

SAXON

See the Leaders in

Low Weight
Low Price
Low Up-keep
High Value

New Six, 5-pass. $785
Roadster, 2-pass. $395

At The Coliseum
Just Left of Main Entrance

Saxon Headquarters—23rd and Indiana
Phone Calumet [illegible]

AMBITIOUS CHICAGO WOMEN never let a morning pass without a careful reading of THE TRIBUNE. They know they can't afford to.

The Product of the

Stanley Motor Carriage Company

will not be on exhibition at the Automobile Show. Our cars will be displayed at our place of business, corner of

Indiana Avenue and 21st Street

Any Cottage Grove car passes the door.

ANOTHER MAN, BELIEVED INSANE, SHOOTS A TAILOR

Engineer Who Says He's "Followed" Blazes Away in a Saloon.

The sanity of William H. Richardson, a stationary engineer who ran amuck with a revolver in Hannah & Hogg's saloon on South Dearborn street yesterday afternoon and shot a man with no apparent provocation, is to be brought into question this morning when he is arraigned in the Municipal court.

Jacob Gruener, a tailor with a shop in the Adams Express building, a few doors from the saloon, is in St. Luke's hospital with two bullets in his side. Gruener was standing at the bar when Richardson entered and blazed away at him. Both men say they do not know each other. Richardson's excuse is that Gruener annoyed him.

Questioned by Police.

Detectives Anderson, Neary, and Sullivan and Lieut. Larkin of the detective bureau, where Richardson was locked up last night, questioned him and reported that he gave strange answers to their questions. If the city physician calls him insane the police will try to find out if any one is responsible for Richardson's being at large, bent on errands of crime, as so many liberated insane persons have been of late.

"I didn't know the man," said Richardson. "I walked into the saloon and was wiping my mustache when he said: 'Now he'll go to the lunch counter and pick his teeth with an ice pick,' or something like that. I couldn't stand that, and I shot him.

"They're conspiring against me in that saloon. They've been following me. Pinkertons have been trailing he."

"Why?" asked Lieut. Larkin.

"Followed by Labor Men."

"I don't know. Even the labor union men have been following me."

"Why should the labor men follow you, you are a union man, aren't you?"

"Sure, I'm a stationary engineer, but they have been hounding me."

Richardson said he had been in the Court of Domestic Relations because of trouble with his wife, but he said he had never been in trouble with the police.

A search of the records of the County court revealed no trace of any one by that name.

Witnesses corroborated the story as told by Richardson, and said there was no apparent provocation for the shooting. Gruener will recover, it was said at the hospital.

Believe He Is Deranged.

The story told by Richardson and the questions put to him by the police formed the grounds of suspicion that the man might be mentally unbalanced. If it should be found that that was the case, the shooting will take its place among the numerous attacks of persons mentally deranged which have stirred Chicago during the last few weeks, and which have caused Coroner Peter M. Hoffman to send letters to scores of safety organizations about the state asking their coöperation in asking greater care in paroling men confined in institutions for mental treatment.

Mrs. Richardson visited her husband during the evening and said he told her he had been drinking.

Parker's Notcs on the Auto Show.

The Maxwell Motor company has a duplicate exhibit of that at the show and special headquarters for all automobile dealers at the Blackstone hotel. The motion picture play called "From Molten Steel to Automobile," showing how Maxwell cars are made, is being shown at the headquarters.

Ed Schillo still is congratulating himself on having secured the sales rights for the Milburn electric for Chicago. The car is attracting widespread attention.

Diamond tires are entering into the biggest year of their history, according to H. M. Bacon, sales manager of the company.

One of the great talking points of the Haynes salesmen at the show is the proven fact that their light six will throttle down to one mile an hour in high speed. The point is accepted by visitors at the booth as an indication of the worth of the Haynes car.

The Hupmobile dealers in London, deprived of an opportunity to show their cars by the abandonment of the annual Olympia show because of the war, have arranged a show of their own which, according to advices received by Advertising Manager Lee Anderson here yesterday, has been successful.

One of the features of the Dodge exhibit is the twisted parts of motors, wrenched out of shape to show their durability. The exhibit is convincing.

The paint on the body of the Olympic model turned out by the Jackson company weighs twenty-seven pounds.

The famous Chalmers racing blue, which used to flash in first so many times in the palmy days of automobile racing, has another "first" to its credit at the automobile show. For this well remembered color has been used in painting the chassis of the Chalmers "New Six," which represents the first appearance of the new distinctive Chalmers-Delage type high speed motor. From the opening of the show the Chalmers booth has attracted the attention of engineers and other motor wise folks, who had heard rumors of the "unveiling" at New York of the much talked of "New Six."

At the annual meting of Grant Motor company stockholders held at the general offices in Findlay, O., yesterday the following officials were elected: President, David A. Shaw; vice president, George D. Grant; vice president, George S. Salzman; secretary and sales manager, George S. Waite. The board of directors for the coming year will consist of David A. Shaw, George S. Waite, George S. Salzman, George D. Grant, Charles A. Grant, Roger R. Hall, A. E. Dorsey, and J. M. Howe.

Among the visitors at the Coliseum this year is the Saxon Motor company. Not only is this concern showing for the first time, but it has one of the choice positions, the Saxon booth being located just to the left of the main entrance. This award of position was made by the Automobile Chamber of Commerce on the basis of shipments of cars.

"The rubber industry has every reason to be encouraged and no reason for being discouraged," says W. O. Rutherford, assistant general sales manager for the B. F. Goodrich company, Akron O., makers of Goodrich Safety Tread Tires and "everything in rubber."

"Now that rubber shipments are assured from abroad we can look forward to a good business year. We are optimistic. We feel that business is going forward on a good sound basis."

Announcement was made yesterday by the Enger Motor Car company of Cincinnati, builders of the Enger Six-Fifty, that they will be represented in Chicago from now on by the Western States Automobile company, 2515 Michigan avenue.

R. M. Owen & Co. have leased the large new three story fireproof building at the corner of Fifth avenue and One Hundred and Forty-second street, New York, where they will build the new Owen Magnetic motor cars.

BIG ELECTRIC LOCOMOTIVES STAND TEST ON MOUNTAINS.

Dream of Late George Westinghouse Fulfilled—Experiment Made on Norfolk and Western.

Bluefield, W. Va., Jan. 25.—The world's most powerful electrically propelled locomotives passed successful tests on the Elkhorn division of the Norfolk and Western railroad last week and thereby fulfilled a dream of the late George Westinghouse, inventor of the airbrake.

Fourteen thousand horse power was needed to start a full tonnage train and nearly 8,000 was used to propel. Two locomotives, one at each end, were used to haul the train, which weighed 4,000 tons. Each locomotive weighed 2,700 tons and the starting effort on the draw bar reached 180,000 pounds, enough to move a 250 car train.

A test of electric braking, Westinghouse's idea, was also successful. The engines were able to hold the train at steady speed on a mountain grade without the train brakes. The electric energy saved on the down grade is returned to the system for use on other trains.

The electrified portion of the Norfolk and Western extends 100 miles over a mountainous section of the southern West Virginia coal fields.

NEW NAVIGABLE CHANNEL MEANS MORE ALASKA RICHES

Deep Water Found Between Bering Sea and Kuskokwin River May Start Another Boom.

Washington, D. C., Jan. 25.—Official announcement was made today by Secretary Redfield of the discovery of a navigable channel from the Bering sea into the mouth of the Kuskokwim river, thus opening the second greatest river in Alaska to commerce. The discovery was made by Capt. Lukens of the coast and geodetic survey.

The secretary points out that new steamship lines are to be established to transport the commerce from the thousand square miles of virgin country in the Kuskokwim valley, rich in mining, fishing, and agricultural resources.

Declaring that although it cannot be predicted with certainty what this new region will develop when thoroughly prospected, the secretary says it is not unreasonable to suppose that the near future will see the Kuskokwim river of commercial importance comparable with that of the Yukon river.

There are large areas of mineral lands along the Kuskokwim with promising prospects of mercury bearing cinnabar, gold bearing quartz, placer grounds.

There's a New-Type Car This Year
THE OWEN MAGNETIC
The Car of a Thousand Speeds

Gasoline Power

The chief sensation in Motor Cars this year is a gasoline car of the finest type with the new Entz Electric Transmission.

It is known as the Owen Magnetic.

It marks the end of all gear shifting. It does away with the clutch. It offers the range of a thousand speeds through a little lever control on the wheel.

Its inventor is J. B. Entz, for thirty years a famous electrical engineer. Its builder is R. M. Owen, for seventeen years a leader in the automobile industry.

The device has been tested under every condition for years. A single big car equipped with it has been run for 150,000 miles. Hundreds of experts have completely approved it. Prominent motorists have already adopted it. There is no possible question about it.

What we have done is to complete the electrification of the gasoline motor car.

Without adding any parts to the present electric lighting and starting apparatus, our system includes an electric transmission of a thousand speeds and electric brake, replacing the old lighting and starting system and eliminating the fly wheel, clutch and clutch pedal, transmission gears and shifting lever.

There is no connection between the engine and the driving shaft save magnetism acting through air space. No shocks or jerks can be conveyed between the driving wheels and the motor.

There is no clutch to slip or stick or operate. There are no gears to shift. There are less parts and less complications than in the cars you know. The principles employed are as old as electric motors. The transmission is simplicity itself.

Electric Transmission

The effect is this: A Gasoline-Electric combining every advantage of both types. We have the gasoline car's power, speed and unlimited mileage. We have the gas car's lightness—no heavy batteries. Yet we have the silence of the electric, its flexibility, its thousand speeds. We have its freedom from gear shifting, its freedom from the clutch. We have its simplicity, its ease of operation.

One little lever on the wheel starts and controls this car. Move it slightly and the engine starts. Move it again and the car starts slowly. Move it further and the speed increases rapidly without jerk or jar. And this same device, through this same little lever, acts as a powerful magnetic brake.

You never take your hand from the steering wheel save to use the emergency brake.

Luxury of motion attains a new meaning in this Owen Magnetic car. The car starts out though unseen power propelled it. It glides from low to high speed without the slightest intermission. The power is never disconnected. It seems like coasting or like flying, rather than riding on wheels.

When you once know the joys of electric drive and control, you will never want to go back to the clutch and the gear shift.

See it in our local showroom. We have it in constant operation. You can see for yourself that this Magnetic transmission is bound to displace the old type. You will know it better when you drive it on the road.

The Owen Magnetic is this year for men who want new things first. We shall build but a limited number. Next year this transmission will be licensed for use in other cars.

No Clutch
No Clutch Pedal
No Gears to Shift
No Fly Wheel
No Separate Starter
No Separate Generator

ON EXHIBIT IN OUR SHOWROOM

R. M. OWEN & CO., 1223 S. Michigan Avenue

GOODRICH Safety Tread Tires

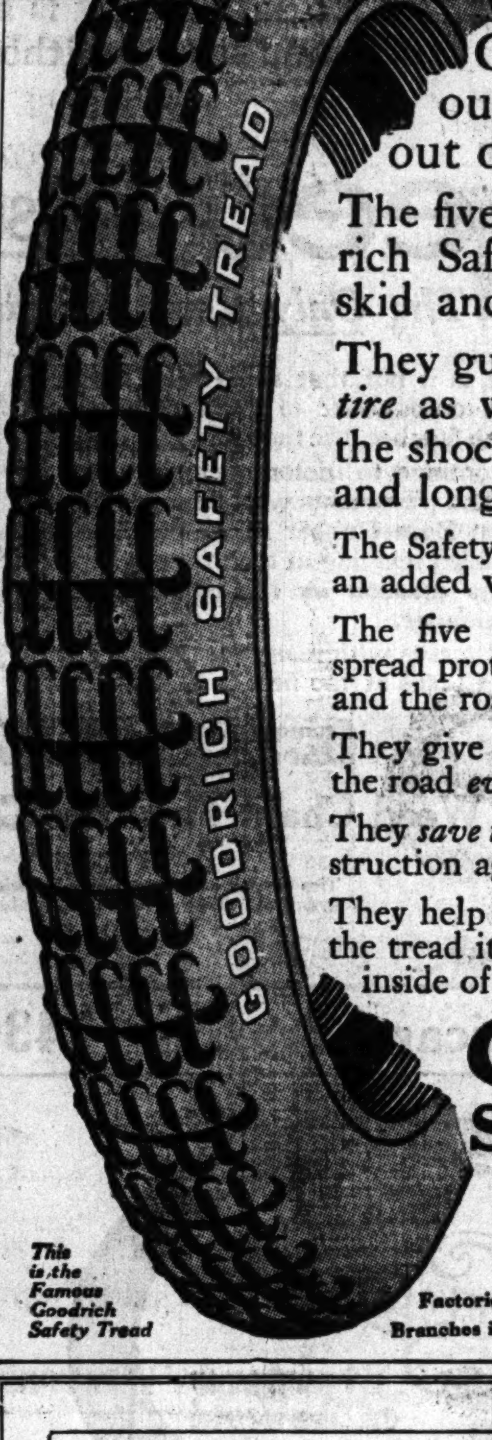

This is the Famous Goodrich Safety Tread

Goodrich lifted non-skid tires out of the emergency class and out of the expensive class.

The five fingers and crosstie of the Goodrich Safety Tread not only ward off the skid and help keep the car in its path—

They guard and protect the *inside of the tire* as well—absorbing and distributing the shocks and strains, giving longer life and longer mileage and better tire service.

The Safety factor in Goodrich Safety Tread Tires is an added value without adding to the expense.

The five fingers and crosstie of the safety tread spread protectingly between the carcass of the tire and the road—

They give smooth tread riding, because they meet the road *evenly*—

They *save the tire*, because they guard the inside construction against jolts and jars and twisting strains—

They help save money on your tire expense, because the tread itself gives longer wear, and by saving the inside of the tire gives you much longer mileage.

GOODRICH Safety Tread Tires

Branch, 1925 South Michigan Avenue

The B. F. Goodrich Co.

Factories: AKRON, OHIO — Makers of Everything that's Best in Rubber

Branches in All Principal Cities

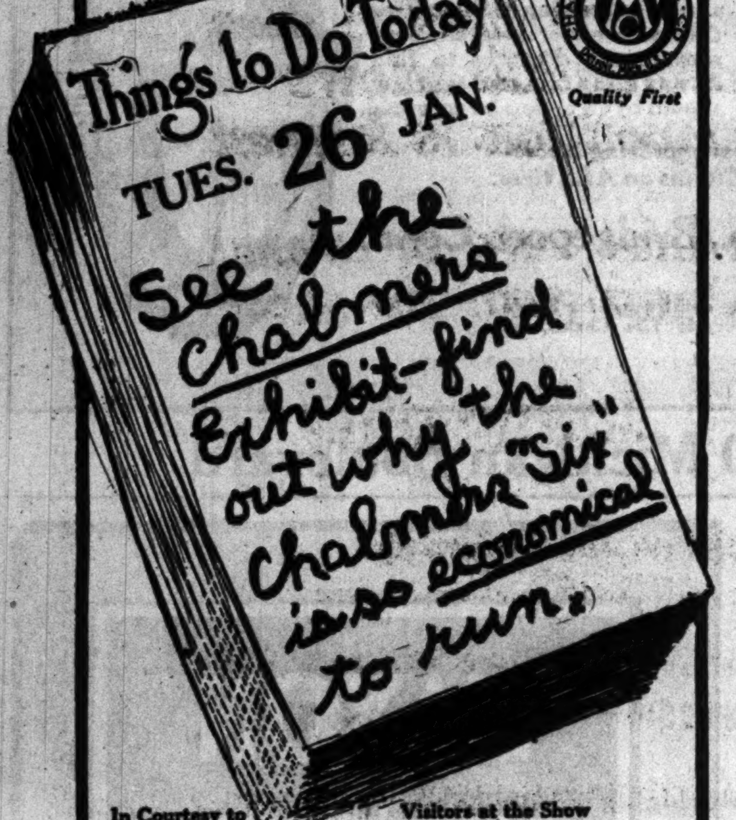

In Courtesy to Visitors at the Show

An attendant at Chalmers Booth will direct you to any exhibit at the Show. Leave your name and where you will be. We will tell inquirers how to find you. After you see the Show visit the Chalmers Showrooms—Michigan Ave. at 23rd St.—where because of greater space than is possible at the Show, we have a more complete exhibit including the Sedan, Limousine and Coupelet models.

—Chalmers Booth—Main Aisle—South End—

PREMIER SPACE 02 Coliseum Annex

COMPARE IT! The New Premier

Six Cylinders—50-90 H. P.

$1985

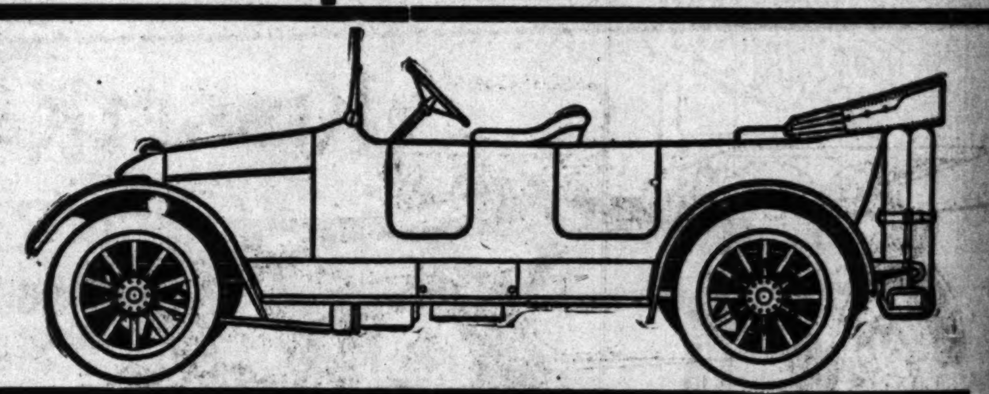

SPECIFICATIONS—Six cylinder, 50 to 90 horsepower, electric lights, Remy electric starter; handsome stream line body with modern V-type radiator; deep, luxurious upholstery; roomy, comfortable tonneau, easy of access; two-piece ventilating windshield; one-man top. Stewart vacuum fuel system; Rayfield carburetor; Timken axles; silent gear shift; 60-inch springs, wonderful cam's horn intake manifold, provides extraordinary flexibility and the maximum of economy.

Mr. Harry Newman will welcome all his dealer friends at the show or at the Michigan Avenue Show Rooms and tell them the good news about the Premier.

Western States Automobile Co.

2515 MICHIGAN AVE. ::: ::: Calumet 783

Factory Distributors for Premier Motor Mfg. Company, Indianapolis

For Automobile Slip Covers

Laidlaw BURBANK SLIP COVER CLOTH

The time for buying *automobile slip covers* will soon be here. Insist upon having yours made of

"Laidlaw Burbank" Slip Cover Cloth,

because it is *all* cloth, free from rubber compositions, practically indestructible, and can be cleaned with gasoline or soap and water, without injury, as often as freshness requires.

Your slip cover maker can secure

"Laidlaw Burbank" Slip Cover Cloth

The Laidlaw Co., Inc., New York

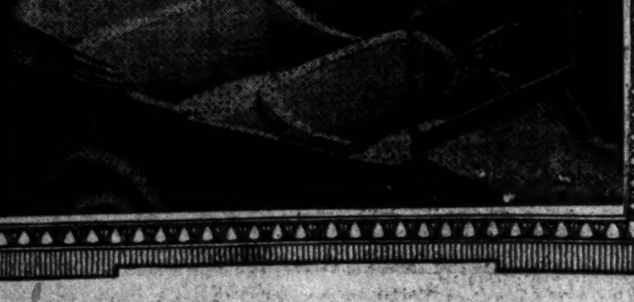

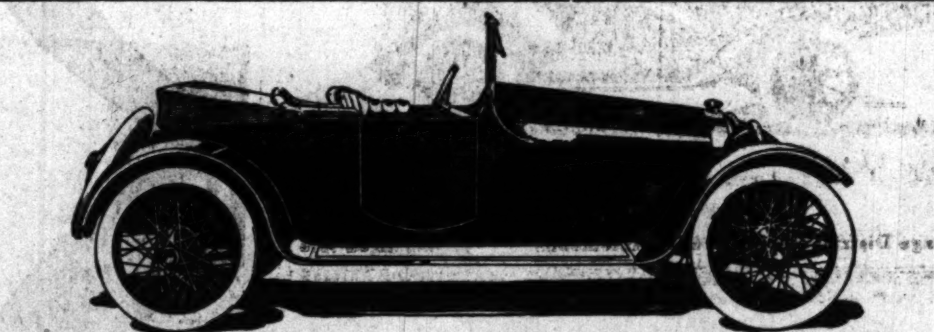

The Luxurious Small Car

The Scripps-Booth car establishes a new class in motor cars. It is a small runabout with every feature, every convenience, every luxury, every comfort found in the highest priced big cars.

SCRIPPS-BOOTH

$775 f. o. b. Detroit

is the car for the man who wants an individual car as elegant as his big touring car.

It is also for those who want the limit of luxury, beauty and mechanical perfection in a small car at a reasonable price.

The Most Interesting Exhibit at the Show —See it at Booth B-4 in the Armory—

Mr. Harry Newman

will welcome all his dealer friends at the Show or at the Michigan Avenue showrooms and tell them the good news about the Scripps-Booth Car.

Scripps-Booth Co., Detroit

The Western States Automobile Co.

Telephone Calumet 783 — 2515 Michigan Avenue

SPECIFICATIONS

110-inch wheelbase, three-passenger car

MECHANISM

Four-cylinder motor, three-speed gearset shaft drive, bevel gear rear axle.

FINISH

Finest possible, both as regards upholstery, instruments, dash equipment and body finish.

DETAILS

Cowl dash instruments, sight feed oiler, lighting and dimming switches, starting strangler, starting and ignition switch, flush type speedometer, shroud light and foot space light.

WHEELS

Five Houk, triple-laced detachable wire—30x3½ inches, wide hubs. Also 5 tires.

SPRINGS

Front, semi-elliptic, with overslung frame. Rear, floating cantilever.

AXLE

Rear, full-floating, annular bearings throughout. Bevel drive. Ball-bearing universal joints on the Cardan shaft. All gears and shafts 3½% nickel steel. Drive shaft tubular.

MOTOR

Sterling, valve-in-head type, high speed multiple dry disc clutch, gearset in unit, pump feed oiling with sight feed on dash, 2 7-8 inch bore, 4-inch stroke, four-cylinder, water-cooled. Develops 20 horsepower. Fitted with Zenith carburetor and Atwater-Kent automatic spark advance, connected with starter generator system.

STARTING

Bijur single unit electric, connected by silent chain, operated by locking dash switch.

EQUIPMENT

Mohair top with side curtains, rain vision plate windshield, electric door lock, Klaxet horn, full tool equipment, jack. Spare Houk wheel, tire and tube on all cars.

SCRIPPS-BOOTH DETROIT

RESORTS—FOREIGN

NEW GULF ROUTE TO

FLORIDA

THE enchanted land of Ponce de Leon, with all the interesting attractions of the Riviera, Spain and Italy; where one may enjoy the finest bathing, fishing, yachting, automobiling, golf, tennis, and a multiplicity of other outdoor sports.

TAMPA ST. PETERSBURG MIAMI PALM BEACH KEY WEST HAVANA

By rail from this city to Mobile, thence by the Mallory Line direct to the "City of Tampa," (St. Petersburg) or farther south to Key West where connections are made for Havana, as well as by "Over Sea" Railway for Miami and Palm Beach. A trip which offers unequaled advantages to tourists from far northern and western points, for an "Ocean Trip" along the sunny shores of the Gulf of Mexico to Florida.

Tourists tickets are on sale at low rates including meals and accommodations while "at sea." Apply to local railroad agent or authorized tourist offices for tickets reading "VIA MOBILE and MALLORY LINE," or write to

A. W. PYE, Passenger Traffic Manager

Pier 36, North River, New York

AUSTRALIA

TAHITI and NEW ZEALAND

Regular through sailings from San Francisco for Sydney via Tahiti and Wellington, Feb. 3, Mar. 3, Mar. 31 and every 28 days.

Send for pamphlet.

Union Steamship Co. of New Zealand, Ltd. Gen'l Office, 679 Market Street, San Francisco, Or Local S. S. and Railroad Agencies.

RESORTS—FOREIGN

Ocean Travel.

HONOLULU The Pearl Of The Pacific

A voyage to wonderland—on summer seas 'neath summer skies—round trip, first-class—Honolulu, $110—Sydney, $337.50. Fast time (19 days) to Sydney. Splendid Service on superb 10,000 ton American steamers, "Sierra," "Sonoma" or "Ventura," (classed 100 A1 Lloyds). Grand tour of South Seas, including Honolulu, Samoa, New Zealand, Australia and Tahiti, $337.50. Write for illustrated folders with colored maps of the islands of the Pacific.

SAILINGS

Honolulu—Feb. 2-16, Mar. 2. Sydney—Feb. 16, Mar. 16.

OCEANIC S. S. CO.

673 Market St., San Francisco

Or H. E. BURNETT, 17 Battery Place New York

SYDNEY

LAMPORT & HOLT LINE SOUTH AMERICA

THE WORLD'S GREAT GARDEN

BAHIA, RIO DE JANEIRO, SANTOS, MONTEVIDEO and BUENOS AYRES. Frequent sailings from New York by new and fast (12,500 ton) passenger steamers. BUSK & DANIELS, Gen. Agts., 8 Broadway, N. Y. R. J. Neidlinger, 138 S. Clark St.; J. S. Lowitz, 204 S. Clark St., or local agent.

COOK'S TOURS AND TICKETS

All Steamship and Railroad Lines—All Cruises

THOS. COOK & SON

15 EAST JACKSON BOULEVARD, CHICAGO

RESORTS—FOREIGN

Ocean Travel.

The Old Reliable

CUNARD LINE

ESTABLISHED 1840

Regular and uninterrupted service. Incomparable Fleet of Quadruple, Triple and Twin-Screw Steamships

LUSITANIA—70,000 H. P., fastest in the ...

From New York, Jan. 30, Feb. 27, Mar. ...

ALAUNIA—(New)—Twin Screw, 13,400 ...

From N. Y., Feb. 3, One Class (II) Cabin ...

FRANCONIA—New Twin-Screw, 18,150 ...

From New York, Feb. 6, Mar. 6, Apr. ...

ORDUNA—New Triple-Screw Turbine, 15,...

From New York, Sat., Feb. 13, Mar. 13, Apr. ...

TRANSYLVANIA—New Tw. Scr. Turbine, 14,...

From New York, Feb. 20, Mar. 20, Apr. ...

MEDITERRANEAN SAILINGS

Azores, Gibraltar, Genoa, Naples, ...

CARPATHIA, from N.Y., Mar. 6, May ...

For rates and further particulars apply to

THE CUNARD STEAMSHIP CO., LTD.

S.E. Cor. Dearborn and Randolph Sts., Chicago

Telephone Central 3881

HOLLAND AMERICA LINE

138 No. La Salle St., Chicago

Sailing Under Neutral Flag

DIRECT TO ROTTERDAM

Twin-Screw Sailings Carry U. S. Mail

Potsdam, Jan. 26, n. | N. Am'dam, Feb. ...

Ryndam, Feb. 2, n. | Potsdam ... Mar. ...

FABRE LINES

To AZORES, LISBON & MEDITERRANEAN

K. W. KEMPF, 120 N. La Salle St., Chicago

GLEASON ... WOMEN' ... HALL ...

Police Accused ... Mrs. Merria... Their ...

Charges probably ... several policemen ... keepers may be "cal... as a result of the i... Charles E. Merriam ... dance halls operati... permits.

Chief Gleason yest... Deputy Schuettler ... into the report of th... four policemen were ... room at Mozart ha... near Halsted stree... said the incidents re... am, if substantiated, ... ing the policemen be... trial board.

"If the things sh... true," he continued, ... ers also ought to be ...

Here Are M...

Sergt. Dennis Hay... nue station said th... patrolmen whose nu... Mrs. Merriam's inv... hall:

4655—James N...
2440—Ruben ...
2299—Alfred A...

Lieut. Max Heidel... tion called all his m... halls into his office f... tion in THE TRIBUNE ... dance hall investiga...

"They told me the... charges," said Lieu... night. "Everything ... women from the sou... stand our German cu... of circus for them. ... ters are just as goo... from Englewood or ... from, and Max Heide... a man as Mr. Merria...

Approves ...

The lieutenant ga... health to Mozart h... hall, both of which ...

The contention of ... clubwomen is that ... mits lead to the deb... boys. Mrs. Merriam ... to testify both befo... commission and befo... committee as to con... the investigation.

"If the charges ar... said Chief Gleason, ... service action agains... the sergeant who w... had charge of the ... were off duty they h... while in uniform, a... duty it will only ... them."

Woman Attac...

Mrs. Rebecca Smith ... Evanston, reported to th... she had been attacked ... her home, and that, alth... injured, her clothes we... Corey of 1421 Eleanor ... was ordered to keep it ...

Kiss... T...

IN 1914 t... were acc... automob... Car and the ... turers, are s...

One ...

THE On... individ... aisle betwe... spacious do... side. This ...

Tw...

The KisselK... Kar 42-Six a... the show. T... cars of obvi... 36-Four with ... and the 42-S...

See the ... at the S... exhibition a...

Michigan ...

GLEASON SIFTS WOMEN'S DANCE HALL CHARGES

Police Accused of Drinking by Mrs. Merriam May Lose Their Jobs.

Charges probably will be filed against several policemen and certain saloonkeepers may be "called on to the carpet" as a result of the investigation by Mrs. Charles E. Merriam and her assistants of dance halls operating with special bar permits.

Chief Gleason yesterday directed First Deputy Schuettler to make an inquiry into the report of the investigators that four policemen were drinking in the barroom at Mozart hall, Clybourn avenue near Halsted street. Mayor Harrison said the incidents reported by Mrs. Merriam, if substantiated, would warrant taking the policemen before the civil service trial board.

"If the things she says occurred are true," he continued, "some saloonkeepers also ought to be put on the carpet."

Here Are Men Accused.

Sergt. Dennis Hays of the Hudson avenue station said the following are the patrolmen whose numbers were taken by Mrs. Merriam's investigator at Mozart hall:

4655—James Nelson.
2440—Ruben Kersting.
2299—Alfred Ansbro.

Lieut. Max Heidelmeier of the same station called all his men assigned to dance halls into his office following the publication in THE TRIBUNE of the results of the dance hall investigation.

"They told me there was nothing to the charges," said Lieut. Heidelmeier last night. "Everything was O. K. These women from the south side don't understand our German customs and it is a kind of circus for them. Our wives and daughters are just as good as the clubwomen from Englewood or wherever they came from, and Max Heidelmeier is just as good a man as Mr. Merriam."

Approves Both Halls.

The lieutenant gave a clean bill of health to Mozart hall and the Yondorf hall, both of which are in his district.

The contention of Mrs. Merriam and the clubwomen is that the special bar permits lead to the debauchery of girls and boys. Mrs. Merriam said she was ready to testify both before the civil service commission and before the council license committee as to conditions disclosed by the investigation.

"If the charges are found to be true," said Chief Gleason, "I will take civil service action against the patrolmen and the sergeant who was supposed to have had charge of the district. If the men were off duty they had no right to drink while in uniform, and if they were on duty it will only be more severe for them."

Woman Attacked by Dog.

Mrs. Rebecca Smith of 1607 Lake street, Evanston, reported to the police yesterday that she had been attacked by a vicious dog near her home, and that, although she had not been injured, her clothes were badly torn. Chester Carey of 1421 Eleanor place, owner of the dog, was ordered to keep it tied up.

GOING UP.

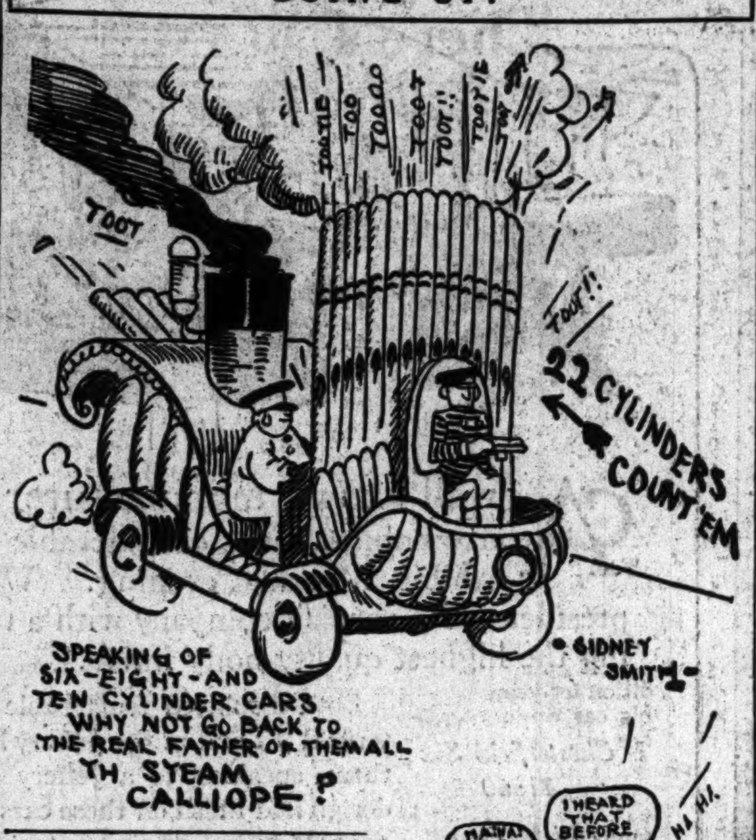

WISCONSIN HIGHWAY BOARD MAKES LAWS SUGGESTIONS.

Holds Increase in Road Appropriations Has Been One Cause of Rapid Advance in Taxes.

Madison, Wis., Jan. 25.—The state highway commission today made public its recommendations for legislation. The report says:

"There is no reasonable doubt that the extremely rapid increase in highway appropriations has been one factor, and a rather large factor, in the rapid increase in taxation in all units of government. The commission is satisfied that the growth up to the present time has been too rapid, and has for the last two years made every effort to discourage further increase.

"The organization of the commission and of the counties, however, has now been brought up to such a high state of efficiency that the expenditures contemplated for 1915 can now be handled without difficulty and equal amounts or slightly larger amounts undoubtedly could be well handled in future years. The commission believes that the rate at which construction should proceed is absolutely a legislative function."

NEW INCORPORATIONS.

Secretary of State Stevenson at Springfield yesterday issued certificates of incorporation to the following:

Standard Cap and Seal company, Chicago; capital, $50,000; object, manufacturing caps, seals, machinery, etc.; incorporators, George W. Krauzinger, Christian H. Brinton, Annette B. Lunk.

Pittsfield Hardware company, Pittsfield; capital, $9,000; general hardware and implement business; incorporators, L. S. Lacy, E. E. M. Ticknor, J. F. Colliver.

Louden & Co., Trenton; capital, $5,000; agricultural implements, vehicles, etc.; incorporators, Benjamin F. Louden, Everette L. Louden, Logan A. Louden.

Harts Cloak company, Chicago; capital, $1,500; general merchandising; incorporators, Berthalan Bern, Rella Bienenstock, Harry Langsam.

The Independent Oil company of Decatur, Decatur; capital, $5,000; dealing in oils and greases; incorporators, C. E. Richmond, R. L. Richmond, W. C. McCullough.

The Hamming, Chicago; capital, $25,000; general publishing business; incorporators, Andrew Hamming, M. Albert Whitman, Alice F. Hamming.

Eastern Electric Sales company, Chicago; capital, $15,000; manufacturing and dealing in electrical goods; incorporators, Edward G. Woods, A. Standerwick, Harry E. Ackerburg Jr.

The Benoist Aeroplane company, Chicago; capital, $30,000; manufacturing, etc., aeroplanes, boats, etc.; incorporators, H. H. Dunbar, P. G. B. Morriss, Mark D. Goodman.

Milkosé company, Chicago; capital, $10,000; dealing in food products and beverages; incorporators, Edward S. Rogers, George M. Wilkins, Marguerite E. Glick.

Plough, Conners & Koffman company, Chicago; capital, $2,400; amusement business; incorporators, Claud R. Plough, John T. Conners, Harry D. Koffman.

The Vienna Art and Premium company, Chicago; capital, $6,000; enlarging photographs and pictures, dealing in frames, etc.; incorporators, Nathan Freedman, Louis T. Alling, Morris Cohen.

Seidel Wheel company, Chicago; capital, $50,000; manufacturing wheels and other vehicle accessories; incorporators, Samuel W. Banning, William B. Bond, John A. Bode.

Thirty-fifth Year.

THE Keeley Treatment

For Liquor and Drug Using

Removes permanently the craving for Liquor and Drugs.

Always improves the general health.

Surroundings pleasant—system humane—nothing "heroic."

Drugs are withdrawn gradually, and with the aid of our tonic remedies patients suffer no collapse.

Do not be persuaded that all treatments are alike. Ours is the only effective one as time and experience proves.

Come to us without delay. These conditions are serious and there should be no experiments.

Send for illustrated booklet. Correspondence strictly confidential.

The Keeley Institute
Dwight, Illinois
CHICAGO OFFICE, 906 Rector Bldg. 79 W. Monroe St., Tel. Central 3255

JURY TO TRY PRIEST SLAYER MAY BE COMPLETED TODAY.

Three Jurors Chosen Yesterday to Hear the Rev. John J. Mullen, Former Church Pastor.

Efforts will be made today to complete the jury which is to try the Rev. John J. Mullen, former pastor of the Church of the Holy Rosary, on a charge of murder. Father Mullen, who had received a call to an honorary post in Rome, ran amuck with a knife in the village of Hillside on Oct. 22 last and killed T. W. Paterson, postmaster and agent for the Illinois Central railroad.

Three jurors were tentatively accepted yesterday, but were not sworn and are still open to peremptory challenge.

A coroner's jury which held Father Mullen to the grand jury recommended that a commission be appointed to inquire into his sanity, and insanity probably will be his defense. The priest asserted his mind was a blank at the time of the stabbing. Bernard Barasa, his attorney, said experts who examined him during his confinement in the jail will testify he was insane when the crime was committed. The state will attempt to rebut this by other expert testimony.

PROBATE COURT RECORD

Wills.

James J. Egan, amount $10,000, all personal property; Margaret M. Egan, 2815 Groveland-av., widow, executrix and sole beneficiary.

Frederic C. Parker, amount $15,000, all personal property; Sara R. Parker, 4845 Oakenwald-av., widow, executrix and sole beneficiary.

Amos J. Newell, amount $1,500, personal property $1,200, real estate $300; Mary B. Newell, 623 W. 12th-st., widow, executrix and sole beneficiary.

Administrations.

Estate of Bridget C. Strahan, amount $6,421, all personal property; Mary E. Strahan, 6517 Langley avenue, daughter, administratrix, et al., heirs.

Estate of Frank F. Deegan, amount $4,500, personal property $4,000, real estate $500; Anne Deegan, 3619 Parnell-av., widow, administratrix; widow and two sons, heirs.

Inventories.

Estate of Henry Lord Wheeler, amount about $975,000; Continental and Commercial Trust and Savings bank, executors.

Petition in Bankruptcy.

Petition of Byrne & Stevens Co. et al. to have Edward Stern & Co. adjudged a bankrupt.

Negro Held as Murderer.

Charles Jones, colored, 5608 Lake Park avenue, was arrested at his home yesterday on a charge of murder by Detectives Thomas Kane and Frank Welling of the detective bureau at the request of the Mattoon, Ill., authorities, who found a dead negro in a rooming house.

15th Annual Exhibition

PEERLESS Motor Cars

The Coliseum, January 23rd-30th

These new Peerless models in approved open and enclosed styles are on exhibition at the Automobile Show

"48-Six" $5,000

The new 1915 model "48-Six" is the representative this year of the large Peerless Sixes which have established themselves in the estimation of the discriminating American public as cars of the very highest possible quality. They afford the utmost in safety and efficiency, in beauty, luxurious comfort and convenience.

"All-Purpose" Six—$2,250

The new Peerless "All-Purpose" Four and Six are light and luxurious, built to satisfy the owners of $5,000 cars. In short wheel-base models we have produced an ease of riding equal to that of the largest and heaviest touring type.

Here are the $5,000 appointments of these $2,000 models: Aluminum body; platform three point suspension springs; spiral bevel rear axle gear; divided front seat; real leather upholstery; every conceivable equipment.

"All-Purpose" Four—$2,000

The Peerless Motor Car Company
Licensed under Kardo Patents
Chicago Distributors—McDuffee Automobile Co., 2457 Michigan Ave.

KISSELKAR
Every Inch a Car

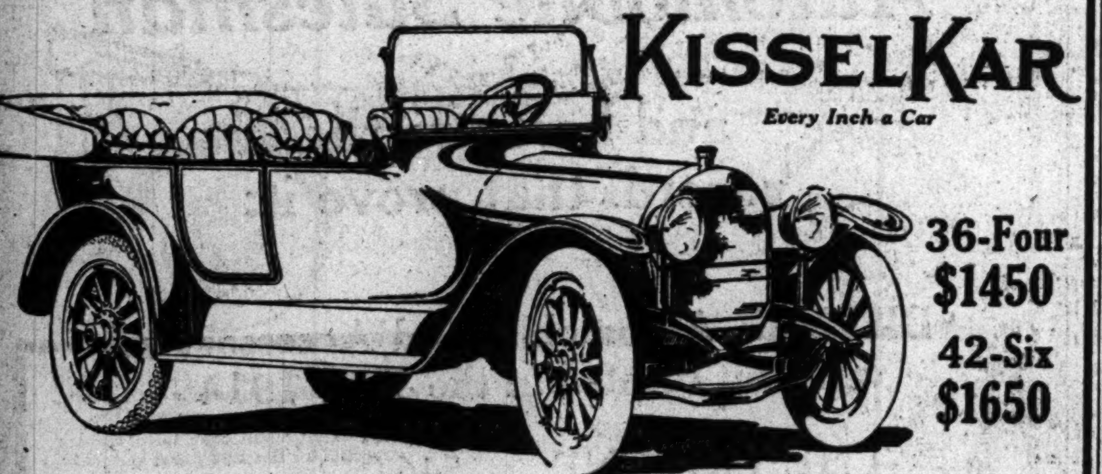

36-Four $1450
42-Six $1650

KisselKars Set the Pace with Two Bold Innovations

IN 1914 the makers of the KisselKar originated the two improvements which were accepted by the motoring world as the year's greatest achievements in automobile design. These two innovations—the One Compartment Touring Car and the Detachable Sedan Top—although now imitated by other manufacturers, are seen at their best in the KisselKar, where they were first introduced.

One Compartment Touring Car

THE One-Compartment KisselKar has individual forward seats with an ample aisle between and is entered through two spacious doors, one at the rear on either side. This beautifies the lines of the car and promotes unity, sociability and convenience.

Two Superb Models

The KisselKar 36-Four at $1450 and the KisselKar 42-Six at $1650 are the two best values at the show. They are upper class manufactured cars of obviously superior workmanship. The 36-Four with the Detachable Sedan Top is $1800 and the 42-Six, likewise equipped, is $2000. Do not fail to see these cars.

The Detachable Sedan Top

THE Detachable Sedan Top converts the One-Compartment touring KisselKar into a smart and snappy Sedan in 30 minutes with but little labor and expense. It is not only the first, but *the only removable top* that affords comfortable all-year driving without sacrificing appearance.

The Detachable Sedan Top

See the New KisselKar Models at the Show—The new Kissel touring cars and the Detachable Sedan Top are on exhibition at the show. Space C4, Coliseum. You are cordially invited to call.

The McDuffee Automobile Co.
Michigan Blvd. at 25th Street — Phone Calumet 4812

Apperson

Treat Your Money With Respect

When you buy an Apperson you treat your money with respect.

You do not spend too much and you secure a car capable of doing the utmost.

The new Apperson six cylinder, five passenger car at $1485 will prove a revelation to those who seek quality at the minimum price.

Apperson Motor Car Co.,
Direct Factory Branch — 3300 Indiana Ave. Chicago

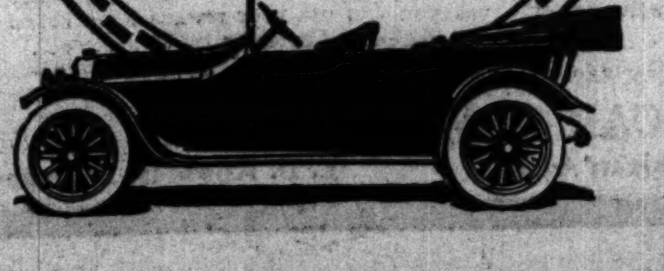

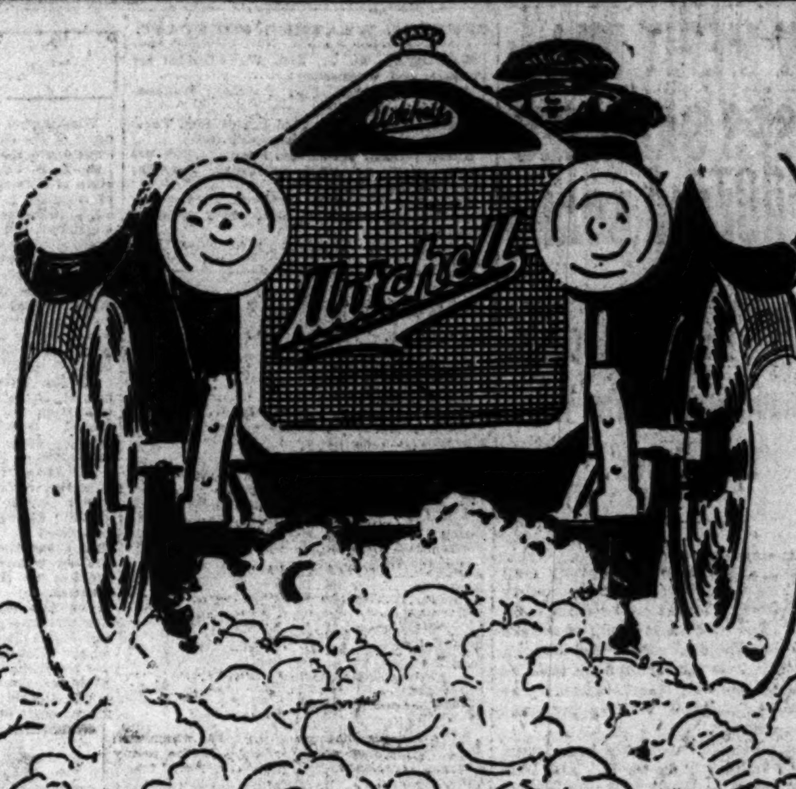

Where Competition Is Keenest Mitchell Wins

Speed, power, appearance, comfort and luxury combined with light weight—but safety first.

These are the qualities you need in a car and all these you will find in the 1915 Mitchell models.

Result—the Mitchell leads all others in it's class in sales at the automobile shows—where competition is keenest.

Literature sent on request if you cannot visit the show.

Mitchell Automobile Co
2334 Michigan Ave.

Mitchell-Lewis Motor Co.
Racine, Wis., U.S.A.
80 YEARS OF FAITHFUL SERVICE TO THE AMERICAN PUBLIC

Light Six, $1585 — Special Six, $1995
Light Four, $1250 — Six De Luxe, $2350

EDUCATIONAL | EDUCATIONAL | EDUCATIONAL

Call or Write Today

New evening courses in the Northwestern University School of Commerce are: Accounting, Sales and Advertising Management, Interstate Commerce, Business Law, Sales Correspondence, Foreign Trade and Business Efficiency. Other courses which students may enter with consent of the instructor are: Advertising, Stocks and Bonds and Public Speaking.

Men can now prepare for business careers by systematic study the same as in preparation for the older professions.

Call for an interview with a Certified Public Accountant or other member of our faculty.

Northwestern University
School of Commerce
Northwestern University Building, Room 412
31 W. Lake St., Chicago. Tel. Randolph 4377

NATIONAL KINDERGARTEN COLLEGE. ELIZABETH HARRISON, President. Kindergarten and Primary Methods. Mid-year Class begins Feb. 1. First year Kindergarten and Primary Courses completed August 6. Illustrated catalog. Address Box 52, 2944 Michigan Blvd., Chicago.

CHICAGO KINDERGARTEN INSTITUTE
2 year Normal Kindergarten Course. Mid-Year Class Begins Feb. 1. Ideal Location. Illustrated catalog free. Address Registrar Box 4, 54 Scott St. Chicago, Ill.

Kindergarten Training — Mid-Year Class Begins Feb. 2d.
Pestalozzi-Froebel Training School
Diploma course 2 years. Primary and Play Ground Workers' Courses. University Professors. Address Mrs. Bertha Hofer Hegner, Supt. Box 2, 616 So. Michigan Blvd., Chicago.

CHICAGO SCHOOL OF PHYSICAL EDUCATION FOR WOMEN — Mrs. Robert L. Parsons, Director. Mid-Year class begins February 2nd. Two year Normal Course for Physical Directors, Playground Workers, Dancing Teachers. Dormitory. For detailed information address Secretary, Box 14, 430 South Wabash Ave., Chicago, Ill.

ARMOUR INSTITUTE OF TECHNOLOGY
Second Semester begins Jan. 25, 1915. Winter Term, Evening Classes, begins Jan. 5. For Bulletins address Armour Institute of Technology, Box 18, Thirty-third and Federal-Sts., Chicago.

LEARN GREGG SHORTHAND
at the finest and best equipped school. Enroll any time for day or evening sessions. Catalog free. Phone Randolph 4040.
GREGG SCHOOL, 6 N. Michigan Avenue

Bookkeepers

Do you want to get out of the rut? Your advancement is decidedly limited in your present line of work. $75 a month is about the limit.

STUDY ACCOUNTANCY AT NIGHT

It will open an unlimited field. Our 38-pg. Bulletin contains interesting information on this "New Profession." Also outline of course.

NEW CLASSES START FEB. 1.
Address or phone Dept. A.
Y.M.C.A. SCHOOL of ACCOUNTANCY
19 S. La Salle St., Chicago. Phone Cent. 6789

Learn Shorthand
AT THE PATERSON INSTITUTE
8th floor, Association Bldg., 19 S. La Salle St. Not a public business college. The most exclusive private school in Chicago. Touch typewriting and training in modern office appliances like the Comptometer, Multigraph, Dictaphone, etc., included without extra cost. Three months evenings, $12.00. Branch School Marquette Block, La Grange, Ill.

FRENCH
SPANISH, ITALIAN, GERMAN, ETC.
Low rates and most efficient instruction in classes and privately. Native teachers only.
THE BERLITZ SCHOOL OF LANGUAGES
AUDITORIUM, CONGRESS ST. ENTRANCE
Telephone Harrison 892
NEW CLASSES CONSTANTLY FORMING.

American College of Physical Education
Includes Schools for Physical Directors and Playground Workers. Mid-Year class begins February 2nd. Attend a recognized school. Faculty of experts. Unequaled record of successful graduates. We own our quarter-of-a-million dollar building, including swimming pool, tennis courts, large gymnasium, etc. For detailed information address Secretary, Box 42, 42nd and Grand Blvd., Chicago, Illinois.

Monticello Seminary
GODFREY, ILLINOIS
School for Girls and Young Women. 77th year. Second Semester opens February 8th. College Preparatory and Junior College Courses. Domestic Science, Music, Art. Certificate privileges. Equipment for school work and recreation purposes first class. Rates moderate. References required. Catalogue. Miss Martina C. Erickson Prin.

CHICAGO SCHOOL OF
Lip Reading
for the Adult Deaf. Miss Gertrude Torrey, 117 Auditorium Bldg., Chicago. Phone Wab. 4845

SUBSCRIBE FOR THE TRIBUNE

NEW MERIT BILL RAISES SALARIES OF RULING BOARD

First Draft Presented to County Commissioners, Who Will Look It Over.

The first draft of a new county civil service law was presented to the county board yesterday by the civil service commission. The new act is designed to take the place of the civil service law of 1911, which placed all county jobs not elective under civil service classification. The 1911 act was declared void by the state Supreme court.

The members of the county board were asked to indorse the new law and lend their influence to help put it through the Illinois legislature. The subject was referred to the civil service committee of the board, several members expressing a desire to investigate and study the features of the proposed measure before approving. it.

What Bill Provides.

The bill, as prepared by the civil service commission, provides all jobs with the exception of those filled by popular vote or by the president of the county board shall be under civil service. This provision would bring under civil service jobs in the coroner's office, the sheriff's office, and the treasurer's office, now appointed by the heads of those offices.

The members of the civil service commission have seen to it that their successors will be well taken care of under the new law. The bill provides there shall be three commissioners as now, that they shall receive a salary of "not less than $3,000 per year, and the president of the commission shall receive not less than $4,000 per year, and the chief examiner shall receive not less than $2,500 per year."

The three members of the present civil service commission are allotted $1,500 a year each by the county board.

Those now holding county jobs under civil service by virtue of competitive examination are to retain their positions under the new bill. Reëxamination will not be required.

Stand by Reinberg.

A caucus of the members of the county board held in President Reinberg's office after the regular session brought a decision to abide by the stand taken by President Reinberg in ordering the county agent to continue the practice of making investigations as to the worthiness of applicants for county aid before the assistance is given.

OFFICIAL WEATHER FORECAST.

Washington, D. C., Jan. 25.—Forecast for Tuesday and Wednesday:

Illinois and Iowa—Fair Tuesday; Wednesday partly cloudy.

Missouri—Fair east, local snows west Tuesday or Tuesday night; Wednesday fair.

Kansas—Local snows and warmer north and west, snow or rain southeast Tuesday; Wednesday probably fair.

Nebraska—Fair north and east, snow southwest Tuesday, warmer; Wednesday probably local snows.

Indiana—Fair Tuesday; Wednesday fair, warmer.

Place of observation. Jan. 25, 1915. 7:00 p. m., Central time.	Temp. 7 p. m.	Highest today	Lowest last night	State of weather	Direction of wind	Velocity of wind	Precipitation 24 hours
Eastern states—							
Albany	24	34	22	Cloudy	N.W.	10	.24
Atlanta	34	36	32	Cloudy	N.W.	12	.04
Boston	32	38	30	Cloudy	W.	8	1.16
Buffalo	22	34	14	Cloudy	W.	16	1.24
Charleston	50	54	42	Cloudy	N.W.	8	.01
New York	34	38	32	Cloudy	S.W.	26	.24
Parkersburg	22	30	20	Clear	S.	4	.30
Philadelphia	40	42	32	Cloudy	S.W.	8	.24
Pittsburgh	22	34	22	Clear	W.	10	.42
Raleigh	36	38	30	Cloudy	N.W.	8	.20
Washington	34	36	32	Clear	S.W.	4	.22
Gulf states—							
Abilene	32	46	26	Fair	N.W.	6	...
Amarillo	26	28	14	Cloudy	S.E.	12	...
El Paso	50	54	28	Fair	W.	6	...
Galveston	42	42	34	Cloudy	S.E.	8	...
Jacksonville	60	65	58	Fair	N.W.	4	...
Mobile	36	40	30	Clear	N.	8	...
Montgomery	36	38	30	Cloudy	N.W.	8	.02
New Orleans	44	44	30	Clear	N.	4	...
San Antonio	48	64	28	Cloudy	S.	6	...
Shreveport	38	40	22	Clear	E.	4	...
Tampa	58	68	60	Cloudy	...	0	.06
Vicksburg	36	38	24	Fair	N.	4	...
East-central states—							
Alpena	18	28	10	Clear	W.	14	Tr.
Cairo	30	32	16	Clear	N.	4	...
Chicago	17	28	16	Clear	W.	8	...
Cincinnati	26	30	18	Clear	W.	6	.30
Cleveland	20	24	16	Clear	S.W.	10	.44
Detroit	20	28	14	Clear	S.W.	16	.08
Escanaba	8	18	4	Clear	N.W.	8	...
Evansville	24	28	16	Clear	N.	4	...
Ft. Wayne	18	26	12	Clear	W.	8	...
Grand Haven	20	26	14	Cloudy	W.	16	Tr.
Grand Rapids	20	26	14	Snow	W.	10	Tr.
Green Bay	8	14	6	Clear	S.W.	16	...
Indianapolis	22	28	12	Clear	W.	6	...
Madison	4	14	2	Clear	N.W.	6	Tr.
Marquette	4	16	6	Clear	S.W.	10	...
Memphis	34	34	20	Clear	N.E.	4	...
Milwaukee	12	18	8	Clear	N.W.	4	...
Nashville	26	32	20	Clear	N.W.	6	.08
Peoria	10	20	4	Clear	N.W.	4	...
Ste. Marie	10	22	16	Snow	N.W.	16	.01
Springf'd, Ill.	16	22	12	Clear	N.W.	6	...
West central states—							
Bismarck	—2	6	—28	Clear	S.E.	6	...
Charles City	—4	0	—8	Clear	W.	4	...
Concordia	12	14	10	Snow	S.E.	8	.02
Davenport	4	14	4	Clear	N.W.	8	Tr.
Des Moines	2	8	4	Cloudy	S.W.	4	...
Devils Lake	—6	—6	—26	Cloudy	S.W.	4	...
Dodge	22	24	14	Cloudy	S.E.	10	.01
Dubuque	4	12	0	Clear	N.W.	6	Tr.
Duluth	—8	2	—10	Clear	S.W.	16	.01
Huron	4	6	—16	Clear	S.E.	12	...
Kansas City	18	22	16	Clear	N.E.	8	Tr.
Keokuk	10	20	4	Clear	N.W.	4	...
Little Rock	36	40	20	Clear	E.	6	...
Moorhead	—10	—4	—24	Fair	S.	8	...
North Platte	14	16	—8	Cloudy	S.	6	Tr.
Oklahoma	34	40	30	Cloudy	S.	10	...
Omaha	6	6	—2	Cloudy	S.E.	4	...
Rapid City	6	10	—14	Fair	S.	4	...
Sioux City	2	4	—10	Cloudy	S.E.	12	...
St. Louis	26	30	12	Clear	N.W.	6	...
St. Paul	—4	0	—8	Clear	S.W.	8	.08
Springf'd, Mo.	28	34	16	Clear	E.	8	...
Wichita	30	34	20	Fair	N.E.	8	...
Williston	—4	—4	—32	Snow	W.	6	Tr.
Mountain states—							
Boise	20	20	8	Cloudy	N.W.	4	...
Cheyenne	28	34	—2	Clear	S.W.	8	...
Denver	28	28	6	Fair	S.W.	4	...
Havre	4	4	—18	Snow	N.E.	4	.06
Helena	14	16	4	Cloudy	S.W.	4	...
Lander	6	14	..	Clear	S.	4	...
Miles City	0	6	—22	Fair	N.W.	4	...
Phoenix	56	60	44	Cloudy	N.W.	6	Tr.
Pueblo	26	34	10	Clear	E.	6	Tr.
Salt Lake City	28	30	14	Cloudy	N.	4	...
Yellows'ne Pk.	16	24	2	Cloudy	S.W.	18	...
Pacific states—							
Fresno	56	60	44	Fair	S.E.	4	.14
Los Angeles	56	60	50	Cloudy	S.W.	4	.06
Portland, Ore.	38	40	28	Clear	E.	4	...
Sacramento	56	58	44	Fair	S.E.	6	.02
San Francisco	56	58	46	Cloudy	S.E.	6	.40
San Diego	58	64	54	Cloudy	S.	4	.02
Spokane	18	20	8	Snow	W.	4	.01
Walla Walla	22	22	18	Cloudy	W.	4	...
Canadian—							
Medicine Hat	2	10	—14	Snow	N.	8	.04
Minnedosa	—18	—14	—28	Fair	N.W.	6	...
Montreal	18	20	6	Cloudy	N.	6	.40
Quebec	18	18	0	Snow	N.E.	24	.58
Qu'Appelle	—16	—4	—28	Clear	N.W.	10	...
Toronto	20	24	14	Clear	S.	8	.16
Winnipeg	—18	—10	—28	Cloudy	S.	10	...

UNITED STATES SUPREME COURT DECISIONS.

Washington, D. C., Jan. 25.—In the Supreme court of the United States today the following decisions were announced:

48—T. B. Coppage, plaintiff in error, vs. the state of Kansas; in error to the Supreme court of Kansas; judgment reversed with costs and cause remanded for further proceedings not inconsistent with the opinion of this court. Opinion by Justice Pitney. Dissenting: Justice Day and Justice Hughes.

34—Ephraim Simon, appellant, vs. the Southern Railway company; appeal from the United States Circuit Court of Appeals for the Fifth circuit; decree affirmed with costs and cause remanded to the District court of the United States for the Eastern district of Louisiana. Opinion by Justice Lamar.

46—The United States, appellant, vs. Benjamin F. Jones Jr., sole administrator, etc.; appeal from the Court of Claims; judgment affirmed. Opinion by Justice Van Devanter. (Justice McReynolds took no part in the consideration or decision of this case.)

129—James H. Duffy, appellant, vs. William Charak, trustee, etc.; appeal from the United States Circuit Court of Appeals for the First circuit; decree reversed with costs and cause remanded to the District court of the United States for the district of Massachusetts for further proceedings in conformity with the opinion of this court. Opinion by Justice Holmes.

126—The board of county commissioners of the city and county of Denver, petitioner, vs. the Home Savings bank; on writ of certiorari to the United States Circuit Court of Appeals for the Eighth circuit; judgment affirmed with costs and cause remanded to the District court of the United States for the district of Colorado. Opinion by Justice Holmes.

471—George Burdick, plaintiff in error, vs. the United States; in error to the District court of the United States for the Southern district of New York; judgment reversed and cause remanded with directions to dismiss the proceedings in contempt and discharge Burdick from custody; opinion by Justice McKenna. [Justice McReynolds took no part in the consideration and decision of this case.]

472—William L. Curtin, plaintiff in error, vs. the United States; in error to the District court of the United States for the Southern district of New York; judgment reversed and cause remanded with directions to dismiss the proceedings in contempt and discharge Curtin from custody. [Justice McReynolds took no part in the consideration and decision of this case.]

The chief justice announced the following orders of the court:

816—T. U. Vaughan, plaintiff in error, vs. the state of Kansas; motion for leave to proceed in forma pauperis granted.

682—W. H. Sawyer et al., appellants, vs. Raymond S. Gray et al.; motion to advance for hearing after cases 334 to 348 granted.

716—Ramapo Water company, appellant, vs. the city of New York et al.; ordered that this case be placed on the summary docket.

762—Susie A. Tyrrell, as administratrix, etc., petitioner, vs. the District of Columbia; petition for a writ of certiorari to the Court of Appeals of the District of Columbia granted.

596—Chun Kim, appellant, vs. Samuel W. Backus, commissioner of immigration, etc.; motion to advance submitted by Solicitor General Davis for the appellee.

706—Charles M. McMahon et al., petitioners, vs. the United States; petition for a writ of certiorari to the United States Circuit Court of Appeals for the Third circuit denied.

747—Norfolk Sand and Gravel corporation, petitioner, vs. Ohio Locomotive Crane company; petition for a writ of certiorari to the United States Circuit Court of Appeals for the Fourth district denied.

752—The Ford Motor company, petitioner, vs. Daniel Donaldson; petition for a writ of certiorari to the United States Circuit Court of Appeals for the Second circuit denied.

767—Aktieselskabet Ingrid, etc., owner, etc., petitioners, vs. the Central Railroad company of New Jersey et al.; petition for a writ of certiorari to the United States Circuit Court of Appeals for the Second circuit denied.

770—Max Schaeffer, trading as Max Schaeffer company, petitioner, vs. Otis A. Mygatt et al.; petition for a writ of certiorari to the United States Circuit Court of Appeals for the Second circuit denied.

771—Max Schaeffer, trading as Max Nax Schaeffer company, petitioner, vs. Otis A. Mygatt et al.; petition for a writ of certiorari to the United States Circuit Court of Appeals for the Second circuit denied.

The chief justice also announced that the court will take a recess from Monday, Feb. 1, to Tuesday, Feb. 23, next.

The record was:

685—Thomas W. Morgan, warden of the United States penitentiary at Leavenworth, Kas., appellant, vs. Alfonso J. Devine, etc., et al.; motion to advance submitted by Solicitor General Davis for the appellant.

740—The United States, plaintiff in error, vs. William Rabinowich; motion to advance submitted by Solicitor General Davis for the plaintiff in error.

785—The United States, petitioner, vs. New York and Oriental Steamship company, limited; petition for a wirt of certiorari to the United States Circuit Court of Appeals for the Second Circuit submitted by Solicitor General Davis for the petitioner and by J. Parkin Kirlin and John M. Woolsey for the respondent.

568—Chicago and Alton Railroad company, appellant, vs. the United States; motion to reassign submitted by Solicitor General Davis for the appellee.

766—Houston and Texas Central railroad company, petitioner, vs. the United States; petition for a writ of certiorari to the United States Circuit Court of Appeals for the Fifth circuit submitted by William R. Harr in behalf of Cecil H. Smith for the petitioner and by Solicitor General Davis for the respondent.

744—Alexander Eccles & Co., petitioners, vs. the Louisville and Nashville Railroad company. Petition for a writ of certiorari to the United States Circuit Court of Appeals for the Fifth circuit submitted by Oscar R. Houston and Howard S. Harrington for the petitioners and by Gregory L. Smith and Henry L. Stone for the respondent.

736—George Ebeling, appellant, vs. Thomas W. Morgan, warden of the United States penitentiary at Leavenworth, Kas. Motion to advance submitted by W. P. Borland in behalf of counsel for the appellant.

775—Leo M. Frank, appellant, vs. C. Wheeler Mangum, sheriff of Fulton county, Georgia. Motion to advance submitted by Fulton Brylawski for the appellant.

781—Augustus C. Busby, doing business under the firm name of Keystone Lubricating company, petitioner, vs. Keystone Oil and Manufacturing company. Petition for a writ of certiorari to the United States Circuit Court of Appeals for the Seventh circuit submitted by Edwin C. Brandenburg, by Alvin H. Culver, and Wells M. Cook for the petitioner, and by Francis W. Parker and Donald M. Carter for the respondent.

——Original, ex parte; In the matter of James J. Fletcher et al., petitioners. Motion for leave to file a petition for a writ of habeas corpus, submitted by James A. O'Shea and Henry E. Davis for the petitioners.

495—Olympia Mining and Milling company, limited, plaintiff in error, vs. Abner G. Kerns. Motion to dismiss or affirm or transfer to the summary docket submitted by James H. Forney for the defendant in error in support of the motion and by Charles E. Miller for the plaintiff in error in opposition thereto.

782—Goshen Manufacturing company, petitioner, vs. Hubert A. Myers Manufacturing company et al.; petition for a writ of certiorari to the United States Circuit Court of Appeals for the Seventh circuit submitted by Fred L. Chappell for the petitioner.

385—Peter H. Anderson et al., plaintiffs in error, vs. Swedish Evangelical Mission Covenant of America et al.; motion to dismiss or to transfer to the summary docket submitted by John Barton Payne, Silas H. Strawn, Harris F. Williams, and James Hamilton Lewis for the defendants in error in support of the motion and by Axel Chytraus, John J. Healy, and E. Allen Frost for the plaintiffs in error in opposition thereto.

148—Southern Express company, plaintiff in error, vs. Emil J. Soelil et al.; argued by Robert C. Alston for the plaintiff in error; no counsel appeared for the defendants in error.

149—William McCoach, collector, etc., petitioner, vs. Dundas F. Pratt, et al., etc.; argued by Assistant Attorney General Wallace for the petitioner and by Walter C. Noyes for the respondents.

150—Josephine P. McGowan, executrix, etc., et al., appellants, vs. Emily E. Parish, executrix, etc.; argument commenced by Clarence R. Wilson for the appellant, continued by Leigh Robinson for the appellee.

759—The Yazoo and Mississippi Valley Railroad company, appellant, vs. the United States; motion to advance submitted by Alexander Britten for the appellant.

Adjourned until tomorrow at 12 o'clock. The day call for Tuesday, Jan. 26, will be as follows: 150, 151 [and 152, 154, 155, and 156], 158, 159 [and 46], 160, 161, 162, 163, 164, and 165.

A well known manufacturer of high-priced automobiles spent considerable time in the Jeffery exhibit Monday evening. With him was the president of a varnish company with a reputation for making the highest quality body finish.

Both displayed remarkable interest in the Chesterfield Six and in the Jeffery Light Four, and one of them, speaking to a Jeffery salesman, said, "The design and finish on these cars are the best that it is possible to put on any automobile."

Chesterfield Six $1650

Light Four $1450

Six-48 $2400

You can well appreciate the interest of these two men if you will examine Jeffery cars in booth C-3 at the Coliseum. One feature in which practically everyone is expressing the keenest interest is the weatherproof cloth upholstery. This is becoming universally popular among users of motor cars with whom luxury is synonymous with high excellence in design.

Manufacturers and designers of motor cars as well as of the most exclusive types of carriages are invited to visit the Jeffery booth.

Jeffery

The Thomas B. Jeffery Company
Main Office and Works, Kenosha, Wisconsin
CENTAUR MOTOR COMPANY
2246 S. Michigan Ave., Chicago
Telephone Calumet 4631

DODGE BROTHERS
MOTOR CAR

Ordinary good practice has not been good enough—in every detail you will find the exceptional.

The springs are made of Chrome Vanadium steel. The leaves are thinner because of the strength of this steel, and there are more of them. They are self-lubricating. The net result is maximum strength with maximum resiliency

The wheelbase is 110 inches
The price of the car complete is $785
f. o. b. Detroit

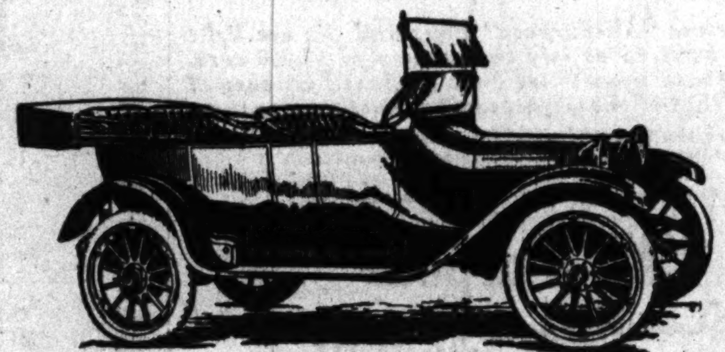

Auto Show: Space 2, Greer Bldg.
Dashiell Motor Company
2412 Michigan Avenue
Telephone Calumet 5776

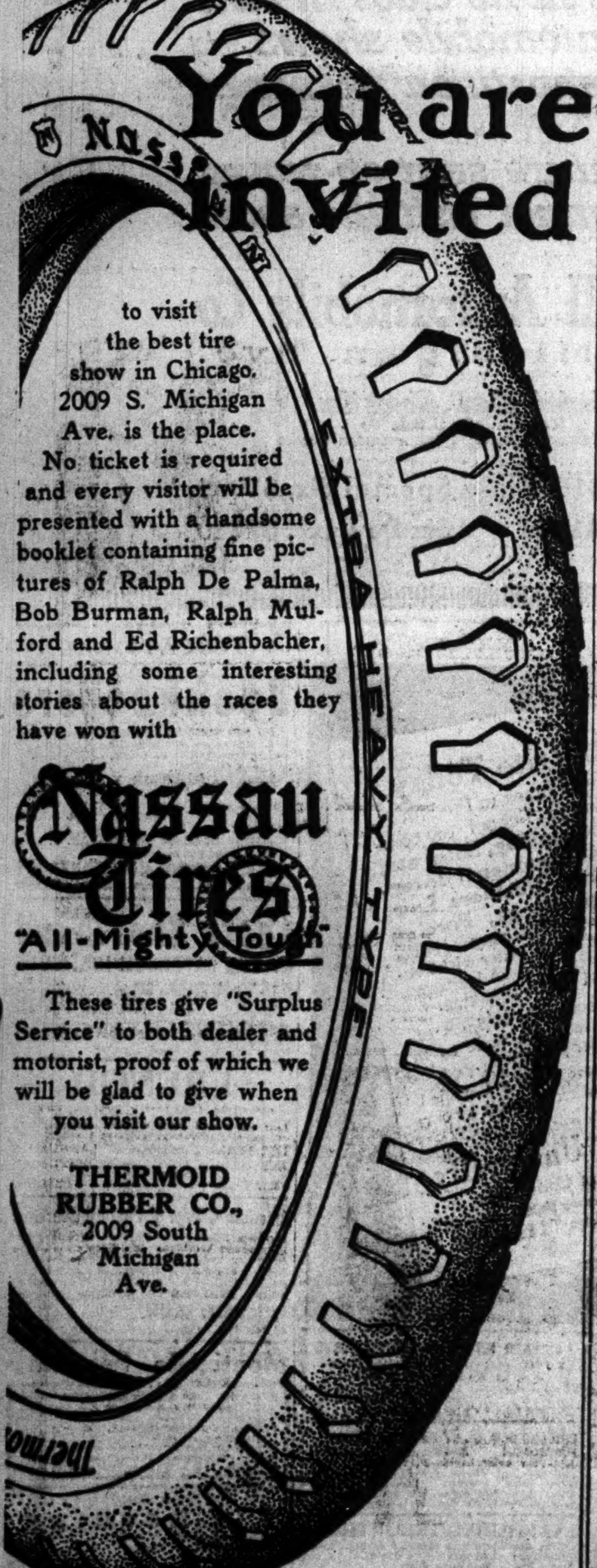

You are invited

to visit the best tire show in Chicago. 2009 S. Michigan Ave. is the place. No ticket is required and every visitor will be presented with a handsome booklet containing fine pictures of Ralph De Palma, Bob Burman, Ralph Mulford and Ed Richenbacher, including some interesting stories about the races they have won with

Nassau Tires
"All-Mighty Tough"

These tires give "Surplus Service" to both dealer and motorist, proof of which we will be glad to give when you visit our show.

THERMOID RUBBER CO.,
2009 South Michigan Ave.

Cartercar

Model "9"—$1250

Watch the "Wheel and Disc"
of the Cartercar Gearless Transmission in Operation at the Show

On the road—at the show—or a gruelling hill or step climbing test the gearless transmission attracts attention.

The powerful ability and simple efficiency of the Cartercar stands out with twelve years of proof behind it.

No gears to grind and groan and break—instead just the simple wheel and disc—roll-together-and-grip starting.

No lost power—no chance for breakage—yet you can reverse your reverse for a brake if you like—in a Cartercar.

Easy to sell because they stay sold—the Cartercar—see it at the Show.

CARTERCAR COMPANY PONTIAC, MICHIGAN
Chicago Branch, 1842 Michigan Avenue. E. D. Knowles, Manager.

The Tribune

Is Chicago's Best Automobile Salesman

and here are the records that prove it:

DISPLAY Automobile and Accessory advertising Printed in the Year 1914

	Lines
THE TRIBUNE	546,052
2nd Paper	326,553
3rd Paper	272,499

CLASSIFIED Automobile Advertising Printed in the Year 1914

	Lines
THE TRIBUNE	313,204
2nd Paper	188,107
3rd Paper	152,633

TOTAL Automobile and Accessory Advertising Printed in the Year 1914

	Lines	GAIN Lines
THE TRIBUNE	859,256	72,050
2nd Paper	479,186	45,491
		LOSS
3rd Paper	460,606	105,685

The Chicago Tribune
The World's Greatest Newspaper
(Trade Mark Registered)

SPORTSMEN'S CLUB HOPES TO GET YACHTING ADJUNCT

SEEKS MERGER WITH TARS OF COLUMBIA CLUB

Insiders Will Meet Today to Talk Over Plans for Union.

OFFERS TO SAVE 'TARS'

BY JACK PROCTOR.

Columbia Yacht club members who met with a creditors' committee yesterday and decided to turn their patient over to the trained nursing of a "trustee in bankruptcy" also listened to a suggestion that the club might escape from its financial difficulties by becoming an adjunct of the Sportsmen's Club of America.

Commodore Robert L. Doran of the Columbia club and President James Pugh of the Sportsmen's club are scheduled to hold a meeting today to discuss terms under which a merger might be effected. Both are interested in water sports and both are said to be enthusiastic for an alliance if it proves feasible.

Want Columbia Clubhouse.

It was asserted from quarters close to the inside that the Sportsmen's club or individual members thereof would undertake to finance the Columbia club's obligations in return for the use of its clubhouse and equipment under plans yet to be worked out.

One scheme suggested was that the Columbia club retain its name and individuality for purposes of competition, but that it become an auxiliary financially to the Sportsmen's club and that members of the latter organization be admitted to its privileges upon payment of a small additional fee. One enthusiast wanted to go even farther and open the Columbia club to all Sportsmen members. This was objected to in behalf of the present club membership, who feared the clubhouse would be overrun and taxed beyond its capacity by the 6,000 membership roll of the Pugh organization.

Club Gets More Time.

Even if the contemplated merger plan strikes a reef, the Columbia club members intend to continue their organization. Commodore Doran and Judge Advocate Robert J. Cantwell persuaded the creditors yesterday to give the club more time to take care of its obligations. E. H. Allen was appointed trustee in bankruptcy. The creditors named L. H. Spies and Max Aaron as their representatives to work with Allen in conjunction with officials of the club.

Attorney Cantwell explained that the present plight of the club had been caused by an extravagant administration of its affairs during the season of 1914. He expressed the belief that Commodore Doran and his associates would be able to show good results and pay off every dollar of indebtedness. In the opinion of Cantwell, the clubhouse, which is built on government property, could not be attached even if the creditors decided to take such action.

Cantwell claimed that Otto Schmidt, who sold most of the club's furniture to satisfy a debt to his concern, had made an excessive levy and should be ordered to return the goods for the benefit of all the creditors. It was said the furniture would be replaced next week.

Binnacle to Explain Case.

After listening to the talk of the yachtsmen the creditors' representatives agreed to stop proceedings and to give the club all the time necessary in which to pay up. Commodore Doran promises some sensational disclosures in a review of the club's difficulties in a special number of the Columbia Yacht Club Binnacle to be published soon. A rally of the members has been planned for Feb. 18.

CARD GAMES FOR SUBURBAN PREPS

Arrangements for track, baseball, and football contests were made last night at a meeting of the board of control of the Suburban High School Athletic league at the City club. The annual indoor track meet will be held at Bartlett gymnasium on Friday, March 26. The usual program will be run off, except that the low hurdle event will be added to the senior list.

Eight teams enlisted for the baseball league, which will open the season on April 11 and play a double round robin, with two games carded each week. Among the prizes offered are the Amherst cup, a solid silver trophy, the Spalding cup, and a championship shield.

Six heavyweight and four lightweight elevens will compete in the football league. The first games will be played on Oct. 16. Thornton, Evanston, and Oak Park will be represented in both divisions. New Trier, University High and La Grange also will compete in the major section and Proviso will round out the midget league. It was decided that the home eleven should pay the visiting team $10 traveling expenses in each game instead of the usual even split of the receipts. This rule is optional, however, and any two teams may make a different agreement.

The league put itself on record as strenuously opposed to the practice of training down smaller boys for the 130 and 115 pound basketball teams. The motion to organize a soccer league was tabled until the next season, Feb. 1, when plans may be ready for the formation of a six team circuit.

After discussion regarding dual competition by members of the various teams, it was decided to postpone action on this point until the next gathering.

Dr. W. J. Monilaw of University High presided at the meeting. The other delegates included M. J. Newell, Evanston High; W. L. Childs, New Trier; Glen Thistlethwaite, Oak Park; O. A. Molander, La Grange; H. L. Brunmerton; H. E. Hillier, Thornton; and R. Bosterhoff, Proviso.

NEW TRIER SWIMMERS DEFEAT NICHOLAS SENN.

New Trier natators overwhelmed the Nicholas Senn team at New Trier yesterday, 52 to 15, in a dual tank meet. The losers failed to score a first place. Summaries:

Plunge—Won by Couffer, New Trier; Allen, New Trier, second; Rogers, Senn, third. Distance, 57 feet.

40 yard swim—Won by Pope, New Trier; Coleman, Senn, second; Cook, New Trier, third. Time, :22 2-5.

40 yard breast stroke—Won by Weld, New Trier; Householder, Senn, second; Baxter, New Trier, third. Time, 1:26.

100 yard swim—Won by Cook, New Trier; Pope, New Trier, second; Saylor, Senn, third. Time, 1:20.

Fancy diving—Won by Allen, New Trier; Ward, Senn, second; Huguenint, New Trier, third.

40 yard back stroke—Won by Pope, New Trier; De Groot, New Trier, second; Rogers, Senn, third. Time, :32.

220 yard swim—Won by De Groot, New Trier; Ward, Senn, second; McCurdy, New Trier, third. Time, 3:07.

Relay—Won by New Tritr [Cook, Pope, Couffer, Searle]. Time, 1:38.

KELLY POOL—CATCHING THE LAST TRAIN.

JOHNSON TO AID IN YANKEES' SALE

President of American League Going East to Effect Club Transfer.

BY SAM WELLER.

President Ban Johnson of the American league will be forced to make another trip to New York to close the long delayed transfer of the Yankees from Frank Farrell and "Big Bill" Devery to Capt. Tillinghast Huston and Col. Jacob Ruppert. At American league headquarters there was an air of vexation, probably caused by the fact that the news of the delay in the announced sale had leaked out.

President Johnson was too busy conferring with Manager Branch Rickey of the St. Louis Browns to comment on the matter. Information was volunteered from other sources that the deal would be completed on Saturday without fail. The fact that Huston and Ruppert already have put $50,000 into the venture is taken as an assurance they mean to go through with the purchase.

Rickey Silent on Trade.

Rickey refused to talk of the reported trade pending between him and Manager Rowland of the White Sox. From President Hedges in St. Louis came an emphatic denial of the rumor that Bert Shotton, the fleet outfielder, might be transferred to the Sox.

Manager Bresnahan of the Cubs took advantage of the lull following the legal storm of last week and signed up a young catcher. Alec Kluth, who played with the Loudin Colts in the Sweitzer cup series last summer, is the lucky youngster who will get the trip to Tampa with Roger's squad. Kluth is a six footer. He has been highly touted to Bresnahan and Thomas.

President McGill and Manager Jack Hendricks of the Indianapolis A. A. club spent a couple of hours in conversation with Bresnahan and Thomas in an effort to secure some Cub discards. No progress was reported, but it is likely that some of the Cub overflow will drift to the Hoosier city when the proper time comes.

Pierce at Cub Office.

George (Filbert) Pierce, Cub southpaw with control, dropped in at the loop offices to pay his respects to Manager Roger and the rest of the hands. George and friend wife came up from Shabbona, Ill., their winter home, and today they will start for Ormond, Fla., to enjoy southern breezes until the Cub training squad reaches Tampa.

Manager Lee Magee of the Brooklyn Feds pulled a "boner" by announcing he would have Fred Falkenberg of the Indianapolis Feds on his hurling staff this year, according to President Gilmore, who stated emphatically that Falkenberg would not be allowed to escape from Indianapolis. "No syndicate baseball for us," was Gilmore's final remark on the subject.

President Comiskey of the White Sox is expected back from the Wisconsin woods either Thursday or Friday, and Manager Rowland will return in time to meet him. Then the final pruning of the surplus talent will take place.

"Beware of Barbare."

President Weeghman of the Chifeds is not going to break into any more lawsuits if he can possibly avoid it. Manager Tinker has been dickering with Third Baseman Barbare, a crack recruit belonging to the Cleveland Americans. Owner Somers of the Indians heard of the matter and yesterday he wired Weeghman warning him that Barbare had been signed to an ironclad contract with the ten day clause removed. Somers added there would be trouble if the Chifeds tried to sign the player. Weeghman immediately answered that under the conditions he would call off negotiations with Barbare.

FEDS TO ORGANIZE LEAGUE IN NEW ENGLAND CITIES.

Hartford, Conn., Jan. 25.—Hugh A. McKinnon, an agent of the Federal league, announced tonight that a meeting will be held in New Haven next Saturday to take preliminary steps to organize a Federal minor league in New England.

McKinnon would not state definitely what cities would be represented, but he asserted the new league would comprise eight teams. He declared that President Gilmore and other officials of the Federal league would be present at the meeting.

McKinnon recently was quoted as saying that the league would include New Haven, Hartford, Bridgeport, and Springfield, in Eastern association territory, and four cities in the New England league field.

In the Wake of the News

By RING W. LARDNER.

VOTES FOR WOMEN.

LIZ ANDERSON of Hinsdale
By Maple Moose she swore
That she and other ladies
Should suffer wrong no more;
By Maple Moose she swore it,
And called up Flo and Mag
And also phoned to May and June,
And said: "Come down this afternoon
And bring your darning bag."

So Mag and Flo and May and June
And Sue, a guest of Mag's,
They all came down that afternoon
And brought their darning bags.
And as the girls were famished from
Their two or three blocks' trudge,
Liz told her sister Myrtle
To run and make some fudge.

"Well, girls," said Liz, "I think we should
Insist upon a change.
Why, it was simply deadly
Last ev'ning at La Grange.
I danced a dozen dances
With men who simply can't,
And had to turn down Charlie Boone
And also Bobbie Grant.

"You simply haven't any choice
About who'll dance with you.
You've got to dance with any one
Who comes and asks you to.
If you've engaged the one he wants
He'll take the next, and soon
You find you haven't one to spare
For Bob or Charlie Boone.

"It's getting so I'd rather stay
At home than take a chance
Of dancing all my dances
With men who cannot dance.
I know you girls all feel the same,
And don't you think we might
Fix up some remedy before
The dance tomorrow night?"

Fair Lizzie's friends were all agreed
That something should be done,
For dancing with the awkward squad
Is not unbridled fun.
Then all at once they found a way
To end the hellish thing,
And then and there discussed it,
Amid much gigg-a-ling.

They wondered what the men would say
When they announced their plan,
Which was, of course, to let the girl
Go up and ask the man,
To let the ladies pick the gents,
The females choose the males,
And thus avoid the anguish of
Terpsichoring with whales.

They giggled and they giggled at
The boldness of the plot.
Say, wouldn't it be screaming?
Just screaming, would it not?
But finally each visitor
Gave her best friend a nudge
And said she must be RUNNING home
(For there was no more fudge).

They delegated Lizzie
To spread the news abroad,
So she called up the other girls
From Josephine to Maud,
And when tomorrow night arrived
Each escort heard the scheme
While riding to the ball behind
A Simpson's liv'ry team.

The news did not appear to feaze
The gentlemen at all;
At least I didn't notice it
When they came in the hall.
I looked them over carefully,
And I can promise you
That they seemed no more wretched than
They usually do.

The first dance was as always:
Each lady in the crowd
One-stepped it with her escort,
The while they hummed aloud
The tune of Tipperary,
Which British soldiers shout
In hopes of sickening the boys
Who make the sauer kraut.

But now the first is over;
Now sounds a canter tune;
The girls all rush for Bobbie Grant
And graceful Charlie Boone.
But Charlie has but two feet
And cannot do the stunts
That he is famous for with more
Than one fair maid at once.

And Bob's no better off for feet,
Possessing just one pair,
And he can't canter at one time
With all the ladies there.
So those who show the greatest speed
Cop Messrs. Boone and Grant.
The other girls are forced to dance
With men who canter can't.

And thus it went all evening:
The first two on the job
Secured the next with Charlie Boone
And Grant, by friends called Bob.
The other girls all had to choose
Their partners from the gang
Of gents who cannot dance and who
Would rather dance than hang.

Liz Anderson admitted,
When that sad ball was o'er,
Her shins were just as black and blue,
Her tootsies just as sore,
That she felt just as much used up,
As faint, as weak, as sick,
As if the gents had had their choice,
Or, using slang, their pick.

And here's the moral, ladies:
Of twenty men just one
Can do these here new dances
The way you want them done.
The other nineteen gentlemen
Are there, unless I'm wrong,
Because you couldn't go if they
Refused to go along.

And when you're asked to dance by one
Whose grace is hid frow view,
Why, take it just for what it is—
A compliment to you;
And while he's maiming you for life,
Remember, here's his thought:
"She'll bear the pain in silence, as
A perfect lady ought."

WELLMAN LEAVES POST WITH HOOSIER SPEEDWAY.

Disagreement with President Fisher as Sequel to Trouble with Press Cited as Possible Cause.

Fred Wellman, for two years publicity director and more recently assistant manager of the Indianapolis motor speedway, is to be succeeded on Feb. 1. Carl G. Fisher, president of the speedway, and Wellman failed to agree, it is said.

News of the change was received with some misgivings in Chicago motor circles because Wellman is popular and his ability is unquestioned.

Back of the change, it is pointed out, is a "conspiracy of silence" entered into by New York reporters last year at the auto races in Indianapolis because, it is charged, they could not get press accommodations without hours of waiting in line and President Fisher would not receive them when they appeared to protest.

Wellman himself, it is said, when he attempted to bring about harmony again, also found Fisher's busy sign out. Two weeks ago he went to New York in an effort to break the pledge of silence at the auto show, but did not succeed, according to Gotham reporters attending the show here.

CYCLISTS TO TRY SIX DAY TRACK.

Professional and amateur bicycle riders who will compete in the short distance meet at the International amphitheater tomorrow night will take the track this afternoon just as soon as the last nail is driven in the big wooden bowl.

Paul Cooper, builder of the track, declares it is the fastest small track ever constructed and predicts that records will go by the boards in both the short distance races and the six day contest which starts on Thursday night at 11 o'clock.

Clarence Carman, who is billed to meet Walthour, Wiley and Linart, the Belgian champion, in a five mile paced match tomorrow night, may withdraw. He is suffering from a heavy cold and unless he feels better tomorrow Worth Mitten, the Davenport rider, will take his place.

EBBETS LINES UP STENGEL.

St. Louis, Mo., Jan. 25.—Charles P. Stengel, right fielder of the Brooklyn Nationals, will continue to play with that team for the next two years in accordance with a contract which he signed tonight in the presence of President Charles Ebbets. Stengel said he had received offers from George Stovall and Joe Tinker of the Feds.

I. A. C. to Play Lincolns.

Illinois Athletic club basket tossers will meet the Lincoln M. E. church five at the Tricolor club tonight. Thursday night the Peoria Tigers, whom the I. A. C. beat twice in Peoria last week, will appear at the Michigan avenue club.

WILLIE BEECHER TO BATTLE WELSH

Brooklynite to Take White's Place in New York Ring Tonight.

New York, Jan. 25.—[Special.]—Promoter Jimmy Johnston of the Madison Square Garden Athletic club after scurrying around strenuously today to find a substitute for Charley White, Chicago's premier lightweight, who is seriously sick, finally found a man to pit against World's Champion Freddie Welsh tomorrow night. Welsh's opponent will be Willie Beecher, the stocky Brooklynite, who has been knocking at the door for many months.

The bout between Welsh and Beecher may not be as classy as that between the champion and White, but the promoter did not want to disappoint the fans who already had grabbed up big blocks of tickets, so he went after all the available talent without succeeding in landing any one until he found Beecher.

Wife at White's Bedside.

White's condition today caused considerable anxiety to his wife and Manager Nate Lewis, who were at his bedside at a local hotel. His temperature for a time was so high that pneumonia was feared. Tonight, however, his condition had improved and it was thought that a critical illness had been averted.

Nate Lewis, White's manager, said that Charley's sickness was due primarily to an intestinal disorder, complicated with a severe cold which he contracted while training.

The Chicago boxer is determined to return to his home in Chicago, and if his physician will allow him to do so will take a train on Wednesday, which should land him in Chicago on Thursday at noon. His departure will depend entirely on improvement in his condition, according to a statement made by the doctor tonight.

Sickness Costs $4,500.

White's sickness will cost him a big sum of money. The advance sale of tickets for the show was greater than for any previous bout between lightweights at Madison Square Garden this winter. If the sale had continued at the same ratio up to tomorrow night the receipts would have been close to $20,000. As White and Welsh were each boxing on a percentage basis the Chicagoan's illness costs him at least $4,500, and possibly more.

GRACE CHURCH FIVE WINNER.

The ninty-five pound basketball team of Grace church scored a 12 to 10 victory over the Maxwell A. C. five in the church gymnasium last night. McAuley made five baskets for the winners, and F. Cohen scored all the Maxwell points, with the same number of ringers. Lineup:

Grace [12].		Maxwell A. C. [10].
Stitz	R. F.	F. Cohen
Boetter	L. F.	Turnquist
McAuley	C.	Bens
Cohen	R. G.	Willis
Malarie	L. G.	Golden

Baskets—McAuley [5], Boetter, F. Cohen [5]. Referee—Carle.

WELLACO FIVE ON TOP, 39-11

The Wellacos of the Wellington Avenue Congregational church defeated the North Shore Triangles, 39 to 11, in a fast game at the church gymnasium. Lineup:

Wellacos [39].		N. S. Triangles [11].
Tesenthaler	R. F.	Gerber
Carlson	L. F.	Holly
Lundberg, Larson	C.	Rabe
Swanson	R. G.	Moore
Sidler	L. G.	Zimmerman

Baskets—Tesenthaler [7], Carlson [7], Lundberg [6], Sidler, Gerber, Holly, Rabe, Moore, Zimmerman. Free throws—Carlson [2], Larson, Gerber.

Austin A. C., 30; Kenosha M. E., 27

Kenosha, Wis., Jan. 25.—The Austin Athletic club basketball team of Chicago defeated the Kenosha M. E. five in a hard fought game tonight by a score of 30 to 27. Jensen and Buck were the star performers for the Chicago team.

SPORTING NEWS NOTES.

Fifteen girls have entered for the half mile roller race at the Riverview rink tonight.

Palmer park "hikers" traveled from Pullman to Miller, Ind., on the second long walk of the season.

Troop K, First cavalry, wants an indoor game for tomorrow night, preferably at some gym other than its own. Phone Harry Bergerman, Midway 2260, after 6:30 p. m.

Teams representing Lane Tech High school and Wilson Avenue Y. M. C. A. will meet in a dual swimming meet in the latter's tank Wednesday night.

PLAN INTERCITY AMATEUR BOUTS TO BOOST SPORT

Chicago and Milwaukee Boxers Will Clash in Tourney Next Month.

BY RAY C. PEARSON.

The failure of the three Chicago boxers who went to Cleveland to win any victories in the Central A. A. U. amateur championships held last Friday night has stirred up things locally. The general belief is that Chicago boys are not given enough chance to develop as boxers. The latest move is the arrangement of an intercity tournament between the amateurs of Chicago and Milwaukee. It has practically been settled that these contests will be held next month.

Harry Forbes, former bantamweight champion, who held the tryouts to select the boys who represented Chicago in the Cleveland tournament, yesterday stated that another series of tryouts would be staged at the Clark street gymnasium on Saturday to select amateurs to contest against the Milwaukee boys. It is expected that the Sportsmen's club and other organizations will have representatives in the trials.

Not Enough Competition.

Forbes believes that the poor showing of the locals at Cleveland was entirely due to lack of competitive boxing. "In Cleveland, where several classy amateurs have been developed, as was shown in the bouts last Friday, they hold tournaments every month, which gives the boys plenty of opportunity to box," said Forbes. "Here we have little real competitive boxing and naturally little chance for the development of amateurs."

Eddie McGoorty, the Oshkosh middleweight, can pick up $5,000 if he will go to New York to fight Mike Gibbons. This offer was made McGoorty yesterday in a telegram from Jimmy Johnston, matchmaker of the Madison Square Garden Athletic club. McGoorty said that the offer looked good to him.

May Battle at Hudson.

McGoorty did not accept the New York offer because a match with the "Phantom" has practically been clinched for Hudson, Wis. Manager Jim Mullen yesterday went to Hudson to confer with Promoter Mike Collins regarding terms. If Collins cannot make it "worth while" for McGoorty at Hudson, there isn't any doubt that Johnston's terms will be grabbed in a hurry, for the Oshkosh "left hooker" is aching for a crack at the St. Paul fighter.

McGoorty will start work today at Forbes' gymnasium. Ad Wolgast also intends to train here for several days for his coming bout with Joe Mandot, which is to be staged at New Orleans on Feb. 14.

WILLARD STARTS TRAINING TODAY

El Paso, Tex., Jan. 25.—Followed by twenty-five trainers, helpers, sparring-partners, and camp followers, Jess Willard left El Paso today for his training camp, eight miles below the city, where he will begin work for his fight with Jack Johnson on March 6.

Willard arrived early this morning. His train was thirteen hours late, and plans for an elaborate reception went into the discard when he did not arrive yesterday.

Although the reception could not take place, he was accorded full honors of the town today. An impromptu reception was held during the morning in the corridor of the First National bank. He was followed on the street by a crowd of cheering urchins.

Manager Jones predicted that the receipts for the fight at Juarez would exceed those of the Jeffries-Johnson fight at Reno. Nobody tried to awaken him. Accommodations will be made for 35,000. Willard will begin light training tomorrow. He expressed the utmost satisfaction with his training camp and declared he would have no excuses to offer if defeated.

Jack Johnson is expected to arrive Jan. 29 at Barbados, British West Indies, and should reach here by Feb. 15.

ACTION BY OHIO MINISTERS MAY STOP SMITH-FLYNN GO.

Cincinnati, O., Jan. 25.—The Methodist Ministers' association of Cincinnati went on record today as opposed to the holding of the "Gunboat" Smith-Jim Flynn boxing contest here on Feb. 1.

Adjt. Gen. Hough of the Ohio national guard notified the ministers today that in his opinion the statutes would prevent the bout taking place at the Ohio national guard armory. The ministers then appointed a committee which was instructed to do all in its power to prevent the contest.

The county commissioners have notified the state militia officers that the armory belongs to the county; that the militia is only a tenant, and that they refuse to rescind their action in renting the armory to the promoters of the Smith-Flynn bout. The local boxing commission has granted permission for the bout.

JACK DILLON TRIMS ENGLISH

Memphis, Tenn., Jan. 25.—[Special.]—Jack Dillon of Indianapolis was beating Larry English of Brooklyn so unmercifully tonight that English's seconds threw up the sponge in the fourth round. In the fourth Dillon floored English twice. Dillon received a badly split lip, apparently from a butt by English just before the fight was stopped.

WOLGAST CALLS OFF BOUT.

Cadillac, Mich., Jan. 25.—[Special.]—After having his right arm examined today by a local physician, Ad Wolgast telegraphed Milwaukee fight promoters that he would be unable to appear in that city on Feb. 1. While Ad has not called off his proposed bout with "Cy" Smith at Columbus, on Feb. 8, he may do so to make certain that he will be in shape to meet Joe Mandot in New Orleans on Feb. 14.

AKRON JURY O. K.'S BOXING.

Akron, O., Jan. 25.—A grand jury today decided that a recent boxing contest here was not a prize fight. County officials consequently will make no move to stop the scheduled Welsh-Griffiths bout on Feb. 3. Akron ministers will carry their case to the governor.

PUGILISTIC POINTERS.

Springfield, Ill., Jan. 25.—[Special.]—"Kid" Beebe of Chicago won from Johnny Schumacher of Peoria in a ten round bout here tonight.

Milwaukee, Wis., Jan. 25.—Len Rowlands of Milwaukee tonight shaded Jack Doig of Spring Valley, Ill., in a ten round no decision bout. The fight was slow, Doig being content to defend throughout.

Milwaukee, Wis., Jan. 25.—"Kewpie" Ertel, the St. Paul bantam who will meet K. O. Krause here Friday night, has been offered a date with Eddie Coulon in St. Louis for some date between Feb. 7 and 14.

St. Louis, Mo., Jan. 25.—Milburn Saylor and Joe Genall, a local bitter whose most pretentious claim is a decision over Matty McCue, will meet here tomorrow in an eight round bout. The boys will box at 134 pounds at 6 o'clock.

Philadelphia, Pa., Jan. 25.—[Special.]—Al McCoy defeated Joe Borrell at the Olympia A. C. tonight in a slow six round bout. "Kid" Taylor of New York defeated "Louisiana." Freddy Kelly outfought Eddie McAndrews, and Patsy Kimble of New York was stopped in the fourth round by Jimmy Coster.

Yacht Commodore Who Builds Anew.

ROBERT L. DORAN

CHICAGO PIN MEN ROLL INTO LEAD

Marinos Top Fives at Aurora; Kral and Graf High in the Doubles.

Aurora, Ill., Jan. 25.—[Special.]—Chicago bowlers went into the lead in three events of the interstate bowling tournament tonight. The Marino five took first place in the fives event with 2,928, Kral and Graf in the doubles with 1,186, and Graf in the all events with 1,801. The Brucks No. 2 went into second place in the main event with 2,865. Scores:

FIVE MEN.

MARINOS.							
Marino	159	165	149	Graf	216	190	201
Brennan	190	236	181	Totals	953	1088	937
F. Th'ma	194	214	229	Grand total			2,928
Kral	194	223	177				
Brucks No. 2	945	908	1012—2,865				

DOUBLES.

Kral	186	209	197
Graf	189	169	237—1,186
Thoma-Marino			1,131
Bruck-Gabe			1,006
Shannon-Kellogg			1,013
Hoffman-Halberg			994

SINGLES.

F Th'a	160	244	211—615	Gabe	561
Hoff'n	179	221	210—610	P. Bruck	500
Graf	214	189	196—599	Shannon	490
Kral			558	Kellogg	492

The standings to date follow:

Five men—Marinos, Chicago, 2,928; Brucks No. 2, Chicago, 2,865; Colonials, Aurora, 2,819; Annex, Rockford, 2,809; Hub, Dubuque, 2,793.

Doubles—Kral-Graf, Chicago, 1,186; Brueckner-Enders, Chicago, 1,185; E. Blouin-Brockett, Chicago, 1,160; Haines-Savage, Rockford, 1,148; Crawford-Skoog, Chicago, 1,130.

Singles—Canfield, Chicago, 640; Scheidt, Rockford 632; Lee, Chicago, 619; Oberg, Rockford, 616; F. Thoma, Chicago, 615.

NOTES OF THE GOLFERS.

William Marshall, Onwentsia golf professional, will undergo an operation to relieve a condition in his right shoulder which has interfered with his play for several years. A recent X ray examination showed that the original injury resulted in the breaking of a bone, the edges of which overlapped and knitted.

Not satisfied with their defeat of Saturday at Rothschild's, Tom Vardon, the Onwentsia professional, and John Gatherum of Ridgemoor, have challenged Charles Evans Jr. and Carl Devol to play at the Golf Shop school, 10 North Wabash avenue, at 4 o'clock this afternoon. Tom Chisholm took Devol's place Saturday.

G. W. B. Bartlett of the Royal Automobile Club of England, who is making a tour of the world, has presented the Golf Shop school with a trophy for local women players. It will be competed for next month, play starting on Feb. 2, at 10 a. m. It will be a handicap putting contest at thirty-six holes, match play, under U. S. G. A. handicap rules.

AT THE BILLIARD ROOMS.

Lord defeated Bloese, 400 to 352, in their 18-2 match at Weeghman's, going out in sixty-three innings.

In the pocket billiard tournament at Hub Hart's room, Wagner [60] defeated Mulcahy [60], 60 to 48.

Frank and Kinsman will meet in the deciding game of the three cushion tournament at Burt's room tonight.

Swanson defeated Walther, 50 to 46, in the three cushion tournament at Bruck's. Johnson and Newman tonight.

Walsh and Johnson will start play for the city pocket billiard title at Petersen's room, 5136 Wentworth avenue, tonight.

Falk and Jones [48] won from Hayward and Wagner [43], 48 to 38, in the three cushion tournament at Mussey's. Falk made 20 points and Hayward 18. Ward and Thomas vs. Shea and Quarelli tonight.

Jake Schaefer will make his first local appearance in the Champion Billiard Players' Three Cushion league tonight, meeting Harry Cline, the Philadelphia veteran, at Leffingwell's Wilson avenue room.

Oakes and Zitnik [36] defeated Gauer and Moer [35], 36 to 30, in the opening game of the three cushion tournament at Bensinger's Monroe street room. A rapid fire tournament will be staged tonight.

TWO PIN TEAMS AVERAGE OVER ONE THOUSAND

Wielands Get 1,006 2-3 and Littau Ryes Notch 1,039 2-3 on Local Drives.

Two teams crossed the 1,000 average line last night, the Wielands beating the mark with 1,006 2-3 in the Bryn Mawr Bowling league, while the Littau Ryes got 1,039 2-3 in the Northwest league. Al Toemmel kept the dairymen on their toes in the Bryn Mawr series by rolling up 230 flat. Secretary Charley Klein getting 200 1-3 and Jake Klein tying him. The Independents lost three games with Freund marking 206 2-3. Evert's 208 1-3 and Des Champ's 202 1-3 were other features of Faetz's circuit.

Jule Leilinger pounded out a 227 2-3 series in the Prima league, where Fred Schoenhoerr got 221 1-3 on the opposing team. Frank Kafora, Ernest Greenfield, Roy Davis, and Chris Kaad all beat the barrier for the Littau Ryes. Scores:

BRYN MAWR.

WIELANDS.				INDEPENDENTS.			
Klein	201	197	203	McCabe	182	173	202
Toemmel	222	232	236	Walter	163	160	206
Morse	190	176	229	Freund	220	198	202
Alfeld	155	178	202	Peters	177	146	176
Drew	208	213	179	Schierm'n	189	153	156
Totals	977	904	1049	Totals	931	830	942
HY CLASS.				COLONNAS.			
Scanlon	161	169	179	Stretch	190	208	230
A. Larson	194	181	169	Des Ch'ps	256	174	177
Berquist	182	146	208	Kindler	186	209	202
Knitter	152	201	171	Hagerup	182	160	147
C. Larson	153	213	208	Hilderb'd	187	163	178
Totals	842	909	927	Totals	1001	914	934
Reliance	912	973	955	La. Colts	824	970	937

PRIMA.

GUS MOERS.				SKIDOOS.			
Berg	178	185	177	Schoenh'r	255	179	230
Baker	183	192	246	Hoegele	193	130	139
Becker	182	158	168	Stemmetz	166	160	158
Leilinger	225	245	213	Plummer	122	130	118
Geiser	177	191	169	Otto	162	168	183
Totals	945	966	975	Totals	898	778	818
Prima 1	900	920	907	Gentas	883	929	929

NORTHWEST.

LITTAU RYES.				BENSON & RIXONS.			
Davis	187	225	210	Rosent'r	191	227	179
Kafora	219	220	183	Bilt	183	180	181
Greenf'd	235	180	235	H. Kalt'x	206	203	180
Haak	191	209	202	Stoffer	210	190	150
Kaad	228	182	213	P. Kalt'x	180	147	180
Tot.	1060	1016	1043	Tots.	970	947	867

WINDY CITY.

Petersens	884	963	989	W. & B'r	922	941	880
Pilsen B.	979	871	921	Cherri's	997	852	834
Bingos	949	951	962	Souhra's	894	832	869

NORTH CHICAGO.

Federals	947	980	893	N. Owls	896	967	974
Webe'rs	897	939	972	Sir Clif's	831	886	912

REX.

Stein Cl.	918	878	894	La Pan's	894	864	878
Nels' St.	918	735	981	Tigers	902	889	903

IMPERIAL.

Napper T.	849	959	983	Schmidts	904	951	808

CONCORDIA.

Senators	896	878	947	Quakers	821	878	876
Cubs	860	835	901	Cardin'ls	885	910	980

CONCORDIA.

Giants	849	918	900	Dodgers	818	939	902
Athletics	861	890	*900	Tigers	877	798	853
Pirates	777	765	856	Reds	779	814	933

*Won roll off.

BRUCK.

Slims	845	890	837	Brown'gs	841	942	833
Coffeys	775	851	846	Martins	847	821	777

Harry Steers defeated George Bangart in ten games in the Randolph star bowling tournament with an average of 202 2-10, only three of his games going over the 200 line. Hank Marino downed John Kaiser in an earlier series, winning six of seven games.

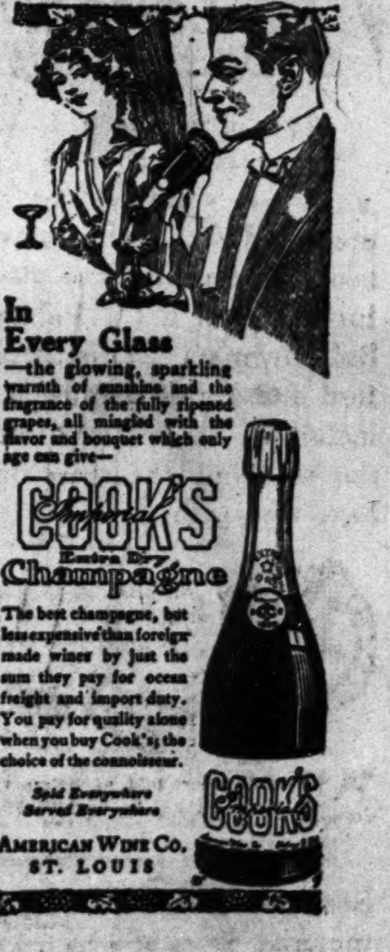

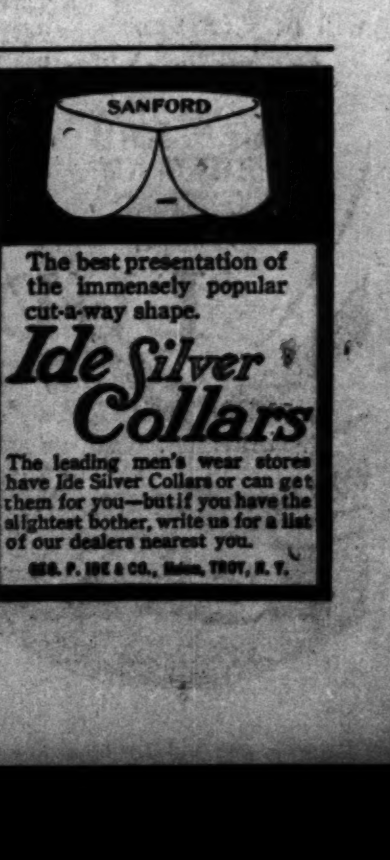

FLICKERINGS from FILM LAND
By KITTY KELLY

"THE GOOSE GIRL."
Lasky.

The Goose Girl	Marguerite Clark
King Frederick	Monroe Salisbury
Prince Regent of Jugendheit	Sidney Dean
Grand Duke of Ehrenstein	E. N. Dunbar
Count von Herbeck	James Neill
Von Wallenstein	L. Payton
Torpete	H. B. C. Carpenter
Princess Hildegarde	Miss Johnson

MARGUERITE CLARK

ROMANCE realized, the substance of love wrought into the symbols of pictures in a sheer, sweet, blithe sensing of the sentiment that has kept the arts of the world in productive agitation since the poets discovered there was such a thing, is the outstanding attainment of piquant Marguerite Clark, the waddling geese, the gallant prince, and the Laskys' good photography in this presentation of Harold MacGrath's showing at the Ziegfeld of "The Goose Girl."

In the pictures the tale is not tinsel or tawdry sentimentality—it's a cross section of youthtime in which every girl—though she be goose girl to the many—is princess to one through the alchemy of true love—every girl, that is, in an ideal arrangement of society such as fairy talers and folk tellers and novelists deal in—and every lad, though he be but peasant in worldly rank, is prince to some one in the heart's realm.

Moralists and problemists and theorists—eugenists excepted—will find no joy in this picture, for it hasn't a scrap of matter argumentative in it, nor unpleasant nor repulsive. It's as fresh as the dew drenched grass, as sweet as the field of clover.

There is a good bit of these things in the picture, made as clear as sunshine and celluloid can achieve it—which is enough to give the observer the atmosphere. The most charming spots, visually speaking, are when Gretchen goes a-herding of geese, driving their portly perturbed selves along tree lined roads, chasing them flappingly through the brook, rounding them up gayly with her little crooked stick.

But there are other things, besides, namely, a story of the fascinatingly fairy tale sort in which the real princess—abducted by rather brigandishly modern methods and disposed of in favor of a pretender princess—is left to grow up as Gretchen the goose girl.

Fate compensates for this discomfiture by preparing a debonair, merry prince who, scorning the royal lady to whom he should be betrothed, chooses to go a-peasanting, encountering upon his way Gretchen and her geese, to the everlasting undoing of everybody but the feathered ones. For the prince was of the American hero type who followed where his love led him, and a very pretty and merry time of it he had courting the goose girl on the highway and in the duke's vineyard.

Snap is put into the story by the villain stealing away the maid and arousing the active vindictiveness of the prince in an exciting sword play scene.

Thereafter things work into the crisis in which the goose girl is discovered to be the real princess, which makes her a royal mate for the gentleman who already has elected her regardless of her rank, thereby satisfying the conventions, so that everybody is quite happy—for it is much happier and less conducive to the unraveling of the fine texture of romance not to do too much flying in Madam Grundy's face.

Ever the pretender princess is happy, for the benevolent fates, instead of depriving her of a kingdom, supply her with one she really much prefers in the shape of an American husband.

It is a pleasant tale most charmingly handled by all the players from geese to girl, though Miss Clark and the prince stand out most effectively, for it is their story. They have a lovely sense of youth and life and comedy which the celluloid is most successful in catching.

* *

Sparklets.

Louis Joseph Vance has forsaken printer's ink for developer, planning to write scenarios instead of stories, which are to be put on by a company he has hired, in a California studio he has leased, under the direction of Wilfred Lucas, whom he has acquired for that purpose.

Then there are those people who make pictures like this: Joseph Smiley, Lubin director, did up a three reeler in three days so he could get started on some other subjects. Seventy-two scenes in eleven and a half hours is a record that knocks the spots off of the ideal for careful realism. The picture is entitled "Rated at Three Million."

It's said that the Bosworth company offered the Castles, Vernon and Mrs., $5,000 to appear in a coming production in a ballroom scene—and the fancy trotters are considering the proposition.

Kleine's "Officer 666" was the principal at a unique birthday recently. The birthday was that of the Queen theater in Dallas, Tex., for which the manager had invited all feature film representatives to suggest a proper celebrant picture, and of them he selected "Officer 666," though he had run it before, breaking his house records.

THE TRIBUNE COOK BOOK
BY JANE EDDINGTON

All recipes have been scientifically tested by Miss Eddington with current market materials and are indorsed by her.

Cooking Wheat.

A GENTLEMAN has sent to several newspapers the following communication: "I have some information which I wish you to distribute broadcast because of its value to the poor of the land as well as those in the war ridden districts. One of the most palatable and healthful foods made from wheat is made without grinding or preparation of any kind other than cleaning, and that is always necessary for any use. Simply cook the wheat in water in a double boiler for about two days—let it simmer. Serve with sugar and cream. It can then be warmed and served in a few minutes."

Articles about cooking wheat—in a fireless cooker over night—have been appearing in this column for the last year and a half. About a year ago Dr. Wiley's advocacy attracted wide attention. Mrs. Wiley buys wheat by the bushel, but grinds it in a home mill, such as was mentioned in this column some time since, many people writing for its name.

Fifteen years ago I knew a woman who made 25 cents' worth of wheat last herself and husband for six weeks as a breakfast food. She cooked it once a week and not only used it for breakfast but adapted dishes of the sort I now know were made 150 years ago. Fifteen months ago the following paragraph was in an article in this column:

Breakfast Wheat.

Cooking wheat cost 5 cents a pound. A cup of it cooked in about two cups and a half of water is enough for from four to six servings. Eat it with cream, without any sugar, chewing it well. It will be better for you that way, and the wheat kernel is really sweet. . . . The flavor of cooked wheat is so nearly perfect in its way that it is easy to get on without adding any sweetness. . . . The surest way to get all that there is in the bran and all that there is in the starchy portion of the wheat kernel is to eat it in this manner.

Fashions from London
By Bessie Ascough

A midwinter suit of beige velour cloth with belt of kolinsky. Muff is of kolinsky and the same beige cloth as the suit.

School Teachers, Singers, Actors, Public Speakers—All Who

use the voice continually—should take a Luden's at the first sign of huskiness or throat strain. Air passages are cleared—vocal cords are strengthened by using Luden's.

LUDEN'S
Menthol Candy **Cough Drops**

"Give Quick Relief" from coughs, colds and throat irritations. Luden's are national "throat easers"—

"Luden's Have A Hundred Uses"

Sold everywhere—stores, shops, stands—in the yellow box at— 5¢

WM. H. LUDEN, Mfg. Confectioner, Reading, Pa.

LOVE LETTERS

If you know how to write a love letter or if you have in you possession a letter that has heart interest or comedy or lots of love in it send it to me at once. "The Tribune" will pay $5 for every letter published. Address Doris Blake, "Chicago Tribune."

DORIS BLAKE SAYS:
"Most young men are natural born jewelers. They take so readily to golden hair and ruby lips and pearly teeth."

Has Some Blue Prints.

"My Dear Little Girl: Your letter took me quite by surprise; that is, the tone of it did. So you think my love is growing cool? What has got into your little head anyway?

"You say my letters are so brief and businesslike. Why, honey, you know that I can't write a love letter. I've tried it two or three times, and I would look at it and say to myself: 'Could a big, strong man write that?' and then I would tear it up in disgust. You'll just have to wait until I see you, dear, and then I will have a lot of nice things to tell you, and it's only two weeks now.

"Just yesterday I spent my whole noon hour hunting for a little trinket that you spoke of once. I never pass a furniture store without picking out something for our house. And then you scold me because my letters are not more sentimental.

"My dear, there is absolutely no room in my heart or head for any one but you.

"In two short weeks I will be with you and you will not find me the least bit businesslike—only in the arrangement of a certain date and in securing your approval of a certain set of blue prints.

Yours, as ever, JACK."

Submitted by Anna Reber, Fremont, Mich.

* *

Doris Blake's Answers.

He's a "Lover of Liquid."

"Dear Miss Blake: I am a girl of 19 and am deeply in love with a young man five years older than I am. He is a lover of liquid and I am afraid to make up with him because I think that he might change and be cruel to me. Please advise me what to do to win him. He has a good position. A. L."

If the young man loves you at all he will give up his bad habits for your sake. If he will not reform, then I advise you not to have anything to do with him. You will be able to recover from your love for him. You are very young to be thinking so seriously of love, anyway, my dear.

She Won't Tell.

"Dear Miss Blake: I am a young man of 23, with a good disposition and have a good income. I am acquainted with a young girl of my own age whom I love dearly, and I know she loves me, too, but she doesn't seem to want me to know it. Whenever I ask her she acts as if she didn't want me to know she loves me. Please advise me what to do.

"HAROLD."

Why don't you ask the girl to marry you if you love her? She has every reason to refuse to let you know the state of her affections until you ask her hand in marriage. Try proposing to her and you'll find out quickly enough whether or not she loves you.

BREAKING IT GENTLY.

Bright Sayings of Children

"The Tribune" will pay $1 for each childish saying printed. The stories may be sent in either by children or their parents. The only condition is the story told must never have been printed in any magazine or paper. Address bright sayings to Aunty Bee, "Tribune," Chicago.

Klerner received an invitation to a party. A few days after the receipt of the invitation I discovered the little chap writing an acceptance. This is what he wrote: "I will come to your party without delay." MRS. A. F. KNOEFEL, 1400 South Center street, Terre Haute, Ind.

Bill, age 3, was moving to the suburbs and after all the things were packed and the house locked up he came and rang my bell and said: "Please, can I wash my hands and face at your house? Our water is all packed." L. L.

In Thousands of Homes

early and certain relief is found for the ailments to which all are subject—ailments due to defective or irregular action of the stomach, liver, kidneys or bowels—in the most famous family remedy, the world has ever known.

BEECHAM'S PILLS

are justly famous because they have proved to be so reliable as correctives or preventives of the sufferings, dull feelings and danger due to indigestion or biliousness. If you will try them to cleanse your system, purify your blood, tone your stomach, stimulate your liver and regulate your bowels, you will know why so many rely on Beecham's Pills to

Insure Health and Happiness

Largest Sale of Any Medicine in the World. Sold everywhere. In boxes, 10c., 25c.

Special Tour to the Great California Expositions

Especially for the busy business man and those desiring to be in San Francisco on the **opening date, Feb. 20.**

Going direct to the Panama-California Exposition at San Diego (now open), traversing Southern California, thence north to the world famous Panama-Pacific International Exposition at San Francisco.

Leaves Chicago Feb. 8
Returning Feb. 27

A special representative of the Department of Tours of the Chicago, Union Pacific & North Western Line accompanies the party for the entire round trip. Membership is limited.

Personally Escorted All Expense Tour—Exclusively First Class

For full particulars write to

S. A. HUTCHISON
Manager Department of Tours
C. U. P. & N. W. Line
148 S. Clark St., Chicago
Telephone Randolph 4221

Chinning Took Off the Weight.

Lillian Russell

[Copyright: 1915: By Lillian Russell.]

BRITTLE nails are irritating. It is only by patient treatment that this annoyance can be overcome. Brittle nails should be softened before you cut or file them. Filing is preferable to cutting, as the file puts less strain on the nail than the scissors. Before filing the nails they should be thoroughly soaked in lukewarm water or oil. This prevents splitting. Nails that are brittle need oil and grease. When nails get into a brittle condition they are not securing enough nourishment from the body. So the nails should be coated frequently with cold cream. This brings two desirable results—the luster brittle nails lack and prevention from splitting.

Have you reduced your flesh? If so, write and tell me how you reduced and how many pounds you lost. "The Tribune" will pay $1 for every letter published. Address Lillian Russell, "Chicago Tribune," Chicago.

Swimming and Dancing.

My idea of reducing flesh is plenty of exercise. About a year ago I weighed somewhere around 230 pounds. My weight was too much for one of my ankles, so I thought I would reduce. I took long walks every day and went swimming there times a week, and besides that I went to quite a few dances and made it my business to dance nearly every dance, and—would you believe it?—I got down to 165 pounds, and, besides, my health is perfect. W. R. M.

High Kicking Helped.

I reduced my flesh by kicking. At first I couldn't kick high, and it made me sore for a time or two. Now I can kick high and feel that it has helped me more ways than one. I have lost between twenty and thirty pounds and feel grateful to the old grandmother who told me to do that. It has made me graceful and strengthened my weak back. K. S.

I weighed 183 pounds. Months ago I began chinning myself on a 2x4 in our basement. I now weigh 115 pounds. It is slow, but it did the work. I began with three times a day and added three times a day for some time. N. C.

MARION HARLAND'S HELPING HAND
By MARION HARLAND

Each Girl Wishes a Name.

"I HAVE twenty Camp Fire girls under my supervision or guardianship who are searching for Indian names. Each girl wishes a name. Can you suggest names for them? I hope you can be of assistance to us. FLORENCE E. N."

Let each girl select a name she fancies or which she considers for some reason to be peculiarly appropriate for herself, and when the list is made out, send it to the department of ethnology, commissioner of Indian affairs in Washington, D. C., and ask for equivalents for each name in the language of the tribe that formerly inhabited the region in which the girl was born. The department in question is invariably courteous and obliging in supplying such information.

Poems and Recitations.

"Can some of your readers supply me with the declamation or humorous poem about a 'man who wished to go to tomorrow'? I do not know the exact title. I should be glad to get the poem and other recitations for a girl and boy of 16 and 18 years of age. I will return the favor by sending selections that I have. MRS. G. W. S."

Referred. Your offer to contribute selections for other inquirers will be gratefully accepted. We are in constant receipt of requests for old ballads, recitations, and the like. I hope you will get that for which you ask. I hold your address.

How to Wash Curtains.

"Please tell me how to wash flowered crêpe curtains and figured sateen hangings without fading them. Also how to keep my linen white? Please print as soon as you can. A. L."

Wash both kinds of draperies in gasoline. Take them into the bathroom in the daytime, having no light in the room. Have plenty of gasoline, and souse the curtains, one at a time, up and down in it. When one is clean let the gasoline stand a while that the dirt may settle. Pour the clear liquid off carefully and throw away the sediment. Everything depends upon having clean gasoline. Change the supply several times for fresh. Dry in the air, but not in the sun. In putting linens away for some months wash out the starch. It yellows and cracks them.

If you will line the boxes in which fine doylies, tray cloths, centerpieces, and the like are kept with pale blue tissue paper and lay cakes of pure white wax between the folds the linens will keep white for months, even years.

Ovengold PRIZE Winners

The next fifty $1.00 prizes have been awarded to the following:

Mrs. Rohner, 3845 N. Oakley Ave., Chicago; Freda Romanoff, 1426 S. Kedzie Ave., Chicago; Ella Rose, care N. W. E. R. R. Co., Webster Ave. Sta., Chicago; Mr. R. C. Roth, 1236 N. Clark St., Chicago; M. E. Rouse, 309 Spruce St., Dowagiac, Mich.; Michael Ryan, 507 Grand Place, Chicago; Louise St. Claire, 2259 Madison St., Chicago; Linda Samlow, 2446 N. Lawndale Ave., Chicago; Mrs. Ella G. Shields, 263 Monadnock Blk., Chicago; Mrs. Susie M. Schlie, 5259 Prairie-av., Chicago; Mrs. Louise Schmoll, 1884 Milwaukee Ave., Chicago; Mrs. A. C. Seisdorf, 5442 Lake Park Ave., Chicago; Mrs. Semple, 1016 N. Mansfield Ave., Chicago; Kurt Seyfreid, 1506 Wilson Ave., Chicago; Mrs. J. A. Shants, 549 Lincoln Ave., Winnetka, Ill.; Jean Shelton, 426 Federal Bldg., Chicago; Ella G. Shields, 263 Monadnock Blk., Chicago; Francis Shissler, 9719 Prospect Ave., Chicago; Mrs. Wm. E. Smidelin, 617 Marion St., Waukegan, Ill.; Miss Mae Sosna, 2551 Haddon Ave., Chicago; Mabel E. Stanton, 507 S. Center St., Joliet, Ill.; Alberta Steindorf, 939 W. Van Buren St., Chicago; Miss Tillie Stepanek, Warren Park, Cicero, Ill.; Mrs. R. J. Stephens, 741 W. Garfield Blvd., Chicago; Mate G. Stoll, 1264 Glenlake Ave., Chicago; Mrs. A. W. Symovit, 1052 Wrightwood Ave., Chicago; Adelia Tesnow, 715 N. Grove Ave., Oak Park, Ill.; Mae Thorsen, 612 Oakwood Blvd., Chicago; Mrs. May Tillinnery, 4656 Wentworth Ave., Chicago; Mrs. Chas. Toms, 800 Cameron St., Hammond, Ind.; Margaret J. Treat, Harvard, Ill.; Mrs. M. E. Turner, 818 N. Dearborn St., Chicago; Mrs. L. A. Vanhome, 5945 Midway Park, Austin, Ill.; B. Velbaum, 6615 Kenwood Ave., Chicago; Mrs. E. W. Vickery, 1918 S. Hamlin, Chicago; Miss Stasy Vojtik, 733 Fifth St., Milwaukee, Wisc.; Lettia Volchert, 3850 Indiana Ave., Chicago; Clarence P. Wagner, 934 W. 53d St., Chicago; Mrs. Louise White, 5106 Dearborn St., Chicago; Mrs. N. E. Williams, 409 E. 60th St., Chicago; Mrs. S. D. Williams, 1906 Circle Court, Chicago; Mrs. John S. Wilson, 7466 S. Chicago Ave., Chicago; Birney A. Wolf, 3239 State St., Chicago; Mrs. Carylin Wood, 1554 E. 61st St., Chicago; H. J. Wulf, Bunker Hill, Ill.; Miss Lena Young, 725 Walter St., Hammond, Ind.; Mrs. C. B. Young, 411 Fox St., Aurora, Ill.; Mrs. W. R. Zimmerman, 7236 Cottage Grove, Chicago; John F. Ziska, 1000 Euclid Ave., Oak Park, Ill.; Miss Estelle Palm, 647 S. Taylor Ave., Oak Park, Ill.

Checks for $1.00 will be mailed to each one promptly upon verification of addresses.

ALLMADE BAKERIES, INC., Detroit, Mich.

A RAW, SORE THROAT
Eases Quickly When You Apply a Little Musterole

And MUSTEROLE won't blister like the old-fashioned mustard-plaster. Just spread it on with your fingers. It penetrates to the sore spot with a gentle tingle, loosens the congestion and draws out all soreness and pain.

MUSTEROLE is a clean, white ointment made with oil of mustard. There's nothing like it for quick relief for Sore Throat, Bronchitis, Tonsilitis, Croup, Stiff Neck, Asthma, Neuralgia, Headache, Congestion, Pleurisy, Rheumatism, Lumbago, Pains and Aches of the Back or Joints, Sprains, Sore Muscles, Bruises, Chilblains, Frosted Feet, Colds on the Chest (it often prevents Pneumonia). Nothing like MUSTEROLE for croupy children.

At your druggist's, in 25c and 50c jars, and a special large hospital size for $2.50.

Be sure that you get the genuine MUSTEROLE. Refuse imitations—get what you ask for. The Musterole Company, Cleveland, Ohio.

MUSTEROLE

QUICK RELIEF FROM CONSTIPATION

Get Dr. Edwards' Olive Tablets.

That is the joyful cry of thousands since Dr. Edwards produced Olive Tablets, the substitute for calomel.

Dr. Edwards, a practicing physician for 17 years and calomel's old-time enemy, discovered the formula for Olive Tablets while treating patients for chronic constipation and torpid livers.

Dr. Edwards' Olive Tablets do not contain calomel, but a healing, soothing vegetable laxative.

No griping is the "keynote" of these little sugar-coated, olive-colored tablets. They cause the bowels and liver to act normally. They never force them to unnatural action. If you have a "dark brown mouth" now and then—a bad breath—a dull, tired feeling—sick headache—torpid liver and are constipated, you'll find quick, sure and only pleasant results from one or two little Dr. Edwards' Olive Tablets at bedtime.

Thousands take one or two every night just to keep right. Try them. 10c and 25c per box. All druggists.

The Olive Tablet Co., Columbus, Ohio.

Norwegian Club Has Birthday.

The twenty-fifth anniversary of the Chicago Norwegian club was celebrated Saturday evening with a banquet and ball in the clubhouse at North Kedzie avenue and Logan boulevard. More than 100 members with their wives and friends attended.

Attorney Andrew Hummeland, president of the club, was toastmaster. Dr. Thomas Warloe made the anniversary oration. Other speakers were State Senator Niels Juul, Carl Berg, and H. O. Oppedal. City Bridge Engineer Thomas Pihlfeldt, William Gerner, chairman of the entertainment committee, and Birger Osland contributed jubilee verse.

The club's banquet hall and ballroom were newly decorated for the occasion. President Hummeland and the members of his administration took office Jan. 1.

Independent Phone Men to Meet.

"Commission Control" and "Government Ownership" will be the principal subjects discussed at the eighteenth annual convention of the National Independent Telephone association to be held at the Hotel La Salle Feb. 3, 4, and 5, according to a program issued yesterday.

Among the principal speakers will be Francis Dagger, telephone expert for the Ontario railway and the municipal board of Toronto; Richard Yates of the Illinois public utilities commission, and by members of the utilities commissions of Ohio and Wisconsin.

Other speakers will be Kempster B. Miller and J. C. Kelsey, Chicago; W. F. Sloan, Madison, Wis.; E. C. Hurd, Lincoln, Neb.; C. A. Bennett, Kansas City, Mo.; and Le Roy Parker of Columbus, O.

The seventeenth floor of the hotel will be devoted to exhibits of telephone appliances of all kinds by thirty individual companies.

Thousands use it—morning, noon, night

Why don't you? Log Cabin Cane and Maple Syrup is no longer a "once in a while" luxury—no longer used merely for griddle cakes and waffles, but used morning, noon and night for dozens of different uses in thousands of homes.

Log Cabin Gingerbread
1 teaspoonful soda.
4 tablespoonfuls water.
1 cup Towle's Log Cabin Syrup.

Dissolve one teaspoonful of soda in four tablespoonfuls of water. Soften two tablespoonfuls of butter and add to one cup of Towle's Log Cabin Syrup together with the water in which the soda has been dissolved.

Nearly 70 good recipes like this in Log Cabin Recipe Book

TOWLE'S LOG CABIN CANE AND MAPLE SYRUP

is made from choicest first tap maple sap, boiled into sugar and blended with pure, refined cane sugar. The result is a great improvement both in flavor and in body. Order a can of this delightful syrup today of your grocer.

Write for our new Recipe Book

Almost seventy different uses for Log Cabin Cane and Maple Syrup are suggested. Write for this booklet today.

The Towle Maple Products Co.
Sales Headquarters: Peoples Gas Building, Chicago
Refineries: St. Paul, Minn.; St. Johnsbury, Vt.

HOME WORKERS' BLUE LIST.
Guaranteed Advertising of Home Products and Services.

The purpose of this section is to make it possible for women in occupations which they carry on at home to offer various articles of handicraft, needlework, home made delicacies, confections, personal and semi-professional services to Tribune readers. The offers here made to you readers of The Tribune may include the very thing you have wanted and looked for in vain. The products of these home workers are guaranteed by The Tribune to be as represented in the advertisements. If you prefer you may order through us, sending check with order. For further details address Home Workers' Blue List, care of The Chicago Tribune, Chicago, Ill.

HOME COOKING.

Bakery Goods.

CARD PARTY COOKIES, HEARTS, DIAMONDS, etc., 20c doz.; large cakes, $1.50 up. Phone Humboldt 833.

Delicacies.

DELICIOUS HOME MADE JAM, JELLY, preserves; pints, 35c; glasses, 15c. For particulars address "Pine Bay Farm," Holland, Mich.

NEEDLEWORK.

Needlework Novelties.

TATTING EDGINGS, SUIT. FOR SCARFS, towels, lingerie, etc., white or color combinations, 30c yr. up. MRS. W. WASMUND, Bartlett, Ill.

ANY PATTERN IN TATTING, 200 YD. UP; cro. candle shades, 75c pair. Embr. MRS. SCHEEL, 3430 Dickens.

EXQUISITE HAND EMBROIDERY, PLAIN and Irish crochet. MRS. M. HARDING, Arena, Colo., R. No. 1.

CRAZY OR PATCH QUILTS. BRAIDED rugs, 1½ yds., $3. B. KRUSE, 426 N. 5th-av., La Grange, Ill.

Crocheting.

LACES, LATEST PATS., 15C YD. UP; T. runners, $3.00-$4.75; yokes, $1.50-$3.00; collars, $2.00; p. tops, $4.00; c. pieces. MRS. M. CAILLOUETTE, B. 60, Momence, Ill.

HANDSOME CROCHET TRIMMINGS AT spec. prices for January. MISS M. CRATER, Quincy, Mich.

CROCHET—ANYTHING WANTED; DOILIES, any pat., 50c-$5; lace, 50c yd. up. MRS. C. ENGLET, Redfield, South Dakota.

"PANSY" LACE EDGE, 60C YD.; "MILE-a-minute," 15c; yokes, $2. MRS. RUBENDALL, 27 Cleveland-st., Freeport, Ill.

Embroidery.

EMBROIDERY, SOLID OR EYELET; PANSY edge lace, 60c yd.; "Idiot's delight," 25c; "mile-a-minute," 15c; yoke with sleeves, $2.00. MRS. M. RUBENDALL, Freeport, Ill., 27 Cleveland-st.

EMBROID. ORDERS FOR FRENCH EYELET work by expert. MRS. H. L. WILSON, 616 12th, Racine, Wis.

DAINTY HAND EMBR. LAWN BABY CAPS and yokes, $1.25 each. MRS. W. GREEN, Jonesville, Mich.

HANDWORK, ALL KINDS, INITIALING, hemstitching, scalloping. Hyde Park 2837.

Hand Sewing.

SMOCKED FROCKS. FIRST CLASS MENDING and white emb.; reas. FISCHER, 832 Madison-st.

"KIMONO" DRESSES FOR LITTLE misses, 2-11 yrs., hand embr., $3 up. Orig. embr. designs. Douglas 8216.

WILL CALL WITH SAMPLES OF CROCH., embr., and hemming; expert work; reas. Kenwood 810.

"STORK" OUTFITS; CHILDREN'S clothes, embr., solid, eyelet. ETTIE WHITE, Jones, Mich.

Plain Sewing.

SLIP COVERS FOR FURNITURE, CURTAINS, etc., to order. Estimates given. MRS. BUDDS, 3849 W. 61st-pl.

SEMI-PROFESSIONAL SERVICE.

MANUSCRIPTS OF ALL KINDS TYPEWRITTEN and put into perfect form; all technical faults corrected; also assistance given in letter writing by an expert letter writer. Rates reas. R. M. MARSDEN, 328 1-4 Broadway, Logansport, Ind.

EXPD. TEACHER WISHES YOUNG PUPIL who has difficulty in learning reading. Address C F 47, Tribune.

CAPABLE WOMAN PREPARES AND serves dinners, luncheons, etc. MRS. NYE, 3508 Lake Park-av. Douglas 1383.

LEARN TO CUT AND FIT YOUR OWN OR children's clothes from any pattern. Hrs. 10 a. m. to 5 p. m.; 50c. Phone Garfield 7[illegible].

TRAVELING ATTENDANT; WILL ALSO give sewing services. Address C F [illegible], Tribune.

COOKING AND SERVING, ALL OCCASIONS. RICE SISTERS, 74 E. Walton-pl. Superior 7771.

AUCTION TAUGHT AT CLUBS; ALSO PRIVATE lessons. VIRGINIA TUBBS, [illegible] Grand blvd. Phone before 10 a. m., Kenwood [illegible].

HAIR WORK, ALL KINDS; ALSO SHAMPOOING, scalp treatment, facials, etc. Lake View 5670.

FITTING AND DESIGNING BODICES OR waists of any kind, 75c each. Phone Diversey 2695.

EXPD. CATERESS SERVES AND PREPARES dinners, etc. MISS [illegible]. Phone Midway 412.

HOME PARTIES—FIRST CLASS COOKING and serving. MRS. PRINZ, 2817 Broadway. Graceland 3780, a. m.

FIRST CLASS DRESSMAKER GIVES [illegible] rates for Jan. and Feb.; work done at home. 3547 Rokeby, Fl. 2. Graceland [illegible].

PRIVATE LESSONS IN ENGLISH [illegible] at your home; experienced [illegible]. Randolph 7813.

FIRST CLASS COOKING AND SERVING. MRS. PRINZ. Graceland 3780, [illegible].

VOCAL LESSONS AT YOUR [illegible] pt. of city; reas. terms. Superior [illegible].

TYPIST, EXPD. IN COPYING [illegible] scenarios, will do work reas. Oakland [illegible].

COOKING OR SERVING, ANY PART OF city. Excellent refs. Phone Midway [illegible].

COOKING, SERVING ANY FUNCTION. Miss Holmquist, 2726 Sheffield-av. [illegible].

FIRST CLASS COOKING AND SERVING. MRS. PRINZ. Graceland 3780, [illegible].

PIANO AND VOICE INSTRUCTION; [illegible] est refs.; thoroughly expd.; reas. [illegible].

MOTHER'S HELPER WILL CARE FOR children by hour or day. Drexel [illegible].

HANDICRAFT.

SILK LAMP SHADES MADE TO ORDER. $2-$8; expert work. Phone Drexel [illegible].

GENERAL MISCELLANEOUS.

"20TH CENTURY" RUG AND CARPET cleaner made by a woman to lighten women's work. Guaranteed to make [illegible] look like new; 10c and 35c. MRS. W. [illegible]BERG, 634 Farragut-av.

IF YOU CROCHET YOU CAN'T AFFORD to be without the "Empress" crochet holder; convenient, simple, and a time saver; only 25c; satisfaction guaranteed. MRS. PRAGER, 1456 Otto-st., Chicago.

SWITCHES FROM COMBINGS, [illegible] $1. MRS. F. MILLER, [illegible] W. [illegible], Austin 22667.

HOME WORKERS! For information regarding advertising in this dept., address Home Workers' Blue List, The Chicago Tribune, Chicago.

Society and Entertainments

Ravinia Club Plans for 1915 Reception.

MEMBERS of the Ravinia club, who met yesterday at the Blackstone with Mrs. Frank R. McMullin, president of the club, presiding, voiced an admirable opinion in their plans for their midwinter ...

In spite of the absence of the grand opera stars for whom the club gave such memorable reception and entertainment ... year at the Art Institute, a movement was started that will bring to Chicago artists and musicians an added ... and interest in the club. ... for Chicago artists and musicians to be the guests of honor in the new ... for this year's event—they and any ... of note. And the annual reception ... undoubtedly will be given, for yesterday a committee was appointed to ... arrangements for the affair, a report of which is to be made to the club within a week's time.

The idea that was voiced at the meeting yesterday was to follow the plan of last year and for each invited guest, either ... or resident, a host or hostess is ... assigned, who will take care that the ... meet every one and have time to ... the few with whom he may meet ... to spend his time.

The success of last year's reception depended largely on this novel idea. No ... for the event has yet been set, but ... will be one of the large affairs of the ... season.

Mrs. Howard Van Doren Shaw of 1120 Lake Shore drive will give a dinner the evening preceding the second Cinderella ... at the Bismarck garden in honor of ... debutante daughter, Miss Evelyn ... Miss Dorothy Stirling will also ... giving the dinner hostesses preceding the ...

The marriage of Miss Lillian Baird ..., daughter of Mr. and Mrs. Theodore Nelson Johnson, to Eugene Norse ... will take place on the evening of Saturday, Feb. 13, at the First Presbyterian church of Evanston. Following the ceremony a reception will be held at the residence of the bride's parents, 1015 ... road. Miss Barbara Waldo of ..., Conn., will be maid of honor, and Mrs. John B. Hunter matron of ... Miss Violet Patten and Miss Helen Glenn ... bridesmaids. James McKinney of ..., Pa., will be best man. The ... will be Russell Johnson, brother of the bride; John Butler, Russell Wal..., David Forgan, Paul Nevin of Pittsburgh, and John Carroll of St. Louis. ... Barnhart is the son of Mrs. Kenneth ... of 1120 Lake Shore drive.

Mr. Havelock Ellis, English novelist, ... and philosopher, will be the guest of honor at a luncheon Thursday ... Auditorium hotel. Miss Jane Addams and Miss Harriet ..., representatives of the Woman's ..., will head the reception committee. They will be assisted by Dr. Effie ... Lobdell, Chicago Medical Women's ...; Mrs. Minnie Low, Jewish Associated ...; Mrs. C. M. Gottfried, Daughters of the Renaissance; Mrs. Stella S. ..., Chicago Political Equality ...; Mrs. Genevieve Cook, Juvenile ... [illegible]

Mr. and Mrs. George Robert Baillie of ... announce the engagement of their daughter, Madeleine Elizabeth, to George Gerard Tunell.

The marriage of Miss Cora Prindiville of ... North State street to Edward A. ... Jr. of New York will take place Monday afternoon, Feb. 8, at 4:30 at the residence of the bride's brother, Thomas J. Prindiville, of 125 East Chestnut street.

Mrs. George W. Meeker of 1431 Astor street has issued cards for tomorrow afternoon from 4 until 7 o'clock to meet Miss Lois Field of Haverford, Pa., whose engagement to Mrs. Meeker's son, Lawrence Meeker, was a recent announcement.

Mr. and Mrs. C. B. Teller of 6400 Harvard avenue announce the engagement of their daughter, Janet, to Laurence Dee of Ogden, Utah.

MRS. LAURANCE ARMOUR

AMONG the patronesses for the opening night of the Fashion show, which is to be turned over to the management of the board of directors of the Emerson settlement, the beneficiary, are listed: Mrs. Laurance Armour, Mrs. Bryan Lathrop, Mrs. Joseph Medill Patterson, Mrs. Charles Hamill, Mrs. Lockwood Honoré, Mrs. Watson Blair, Mrs. Samuel T. Chase, Mrs. Thomas Prindiville, Mrs. Potter Palmer Jr., Mrs. Edward A. Cudahy, Mrs. Edward W. Cramer, Mrs. Robert Hall McCormick, Mrs. George Isham, Mrs. A. S. Peabody, Mrs. John Borden, Miss Mary Waller, Miss Caroline Kirkland, Mrs. J. Lewis Cochran, Mrs. Bertram Winston, Mrs. John A. Stevenson, Mrs. William P. Martin, Mrs. Glidden Osborne, Mrs. Herbert Schwartz, Mrs. Warren Salisbury, Mrs. Albert Dick, Mrs. John C. Black, Mrs. Edward Leicht, Mrs. George Ingalls, Mrs. Orville Babcock, Mrs. Edward F. Moore, Mrs. Kay Wood, Mrs. Kenneth Goodman, and Mrs. George Hixon.

Mrs. Lockwood Honoré is chairman of the committee on arrangements for the event, which takes place on Feb. 8 at the First Regiment armory.

$8,000 Answer to Mrs. Young's Prayer.

MRS. ELLA FLAGG YOUNG, superintendent of schools, has found a means of adding $8,000 additional to make up a deficit said to be $1,000,000. The saving is to come through the curtailment of laundry expenses.

Mrs. Young believes that if each pupil would use his towel twice before having it sent to the laundry the bill for washing towels would be more than cut in half. Last year it amounted to $17,600. She mentioned the matter at the meeting of high school principals yesterday and it is probable that the laundry expense will be cut down this year.

All work on the educational budget has been stopped by Mrs. Young, pending the report of the secretary of the board of education regarding the estimated cost of the salaries of teachers.

It is probable that the $1,000,000 deficit will delay the passage of the budget, although it was originally expected that this year the budget would be approved before the end of January. Last year the budget was not ready until June on account of the introduction of the new scientific budget.

Over 1,000 letters were sent out yesterday by William Bachrach, supervisor of commercial education, to business concerns of the city asking them that several hundred young men and women from 16 to 18 years of age will graduate at the end of January from the two and four year commercial courses.

Seeing Chicago from the "L."

"Seeing Chicago from the Elevated Railroads" is the summing up of a unique trip that was taken yesterday by fifty actors and actresses now playing in the loop.

The members of "On Trial," now current at Cohan's Grand Opera house, and their guests from other theaters, left the North Water street terminal at 1 o'clock, and in four hours covered forty-one miles of travel.

To Howard avenue on the north, thence back and out to Forest Park on the west, and finally down to Woodlawn and over to the Union stockyards, comprised the itinerary.

A stopover of fifty minutes enabled Edward Morris, vice president of Morris & Co., to escort the party through the mysteries of the packing plan built up by his father, and then point out the places of interest throughout "Packingtown."

Several thousand feet of motion pictures were taken, to be shown at the San Francisco fair under the title of "Seeing Chicago from the Elevated Railroads."

Music and the Theater

Louis Mann as a German Shopkeeper.

"THE BUBBLE."

A Play by Edward Locke. Presented in Chicago at the American Music Hall, Jan. 24, 1915, by Louis Mann and His Company. The cast:

Gustave Muller	Mr. Mann
Emilia Muller, his wife	Mme. Mathilde Cottrell
Rose Muller, their daughter	Miss Laura Walker
Richard Graham	Harrison Ford
Joseph Mahlen	Henry Mortimer

BY PERCY HAMMOND.

THERE have been better plays than "The Bubble," but Louis Mann never had one of them, and so he is to be seen at his best in the American Music hall as the sweet and fussy old German which he has been acting so long and so well.

You know the type—the crusty-one-instant-and-lovable-the-next sort, with a small shop and a pretty daughter—full of joys and troubles displayed in comic and emotional outbursts and all ending favorably.

A serious and sometimes a thoughtful player, Mr. Mann has been unfortunate since the days when Weber and Fields instead of the Passing Shows were the vogue and he was regarded as the peer of Mr. Warfield in characterization. He has a large following which does not follow him, but he plods along, never wavering in his enthusiasm for himself and his art. He peeks into the metropolises now and then with thin plays heavily larded with Louis Mann and then vanishes. He is rather a pathetic figure of the theater, and I wish him more success than he will probably have hereabouts in "The Bubble."

Just why the chances are that the public will not embrace this comedy is a matter not easily explained. It is fully as conventional as the average success, and it has in its leading rôle the high-lighted acting that is both good and popular. It shows Mr. Mann as the thrifty grocer being tender to his old wife, cruel to his daughter's suitor, and making the speedy round trip from penury to affluence via the smooth tongued villain who sells him shares in a mine. Many opportunities are given Mr. Mann to do his stunts, and he does them with gusto. In the second act, for instance, when he hears over the telephone that instead of being a millionaire he is a pauper he unfolds his sensations at great length and with considerable skill. His comedy as usual is humorous and complete with so many telling details that the impersonation becomes almost an imitation.

Through either good luck or good judgment Mr. Mann has found an exceptionally able company to help him in "The Bubble." Mr. Henry Mortimer so plausibly hooked the gullible grocer into his mining game that you almost regretted the interference of Mr. Harrison Ford, an attractive and unaffected reporter, who denounced the financier as a crook. The method by which this journalist retrieved the $25,000 from the acquisitive promoter seemed a trifle fictitious, but he was a composer of short stories and so, perhaps, took graceful advantage of his license. Mr. Locke, the author, was rather slipshod there, as he was when, to animate the action, he put a ticker in the grocer's living room. A pretty, quiet, and earnest young woman named Laura Walker impersonated the grocer's daughter, and, displaying none of the bad habits so common to the ingénue tribe, was most refreshing. Mme. Cottrell was Mr. Mann's simple helpmate, voicing with effective plaintiveness her disinclination to leave the shabby old home for the gorgeous new. The American Music hall was almost full last evening, and most of those in attendance seemed to regard "The Bubble" as a good show.

Stage Notes.

"The New Shylock," a play by Herman Scheffauer, will be produced this season by A. H. Woods. The piece was done by Louis Calvert and Miss Madge Titheradge under Miss Horniman's auspices in Manchester and later in London, where it did not succeed.

Mr. Woods is also about to produce Ethel Watts Mumford's farce, "Good Night, Nurse."

E. H. Sothern has written a comedy named "Amazing Amanda" for four people—two men and two women.

MISS LAURA WALKER with Louis Mann in "THE BUBBLE"

Sapirstein in Recital.

David Sapirstein went to ancient mythology, one suspects, when he outlined his career and picked on Hercules as his "ideal man." When he appeared yesterday afternoon at the Blackstone hotel in joint recital with Miss Florence Macbeth the audience felt a little tired for him, realizing that he had been performing labors in New York which Hercules could not possibly have accomplished. Mr. Sapirstein played six consecutive recitals and included the most difficult of piano literature.

He showed yesterday a willingness to astonish, and offered to that end an unpublished piece by McNair Ilgenfritz called "Dance Chinois." It had the merit, at any rate, of clearing the mind of those fragments of the Beautiful Blue Danube which remained after his performance of it. It was, needless to say, the Schulz-Evler arrangement.

The playing commanded admiration, even wonderment and respect. Two Chopin numbers, an etude and an impromptu; Brahms Ballade, Opus 10, No. 1 (D minor); Mendelssohn's Spinning song; Papillons by L. T. Grünberg (a novelty), and Rachmaninoff's Polichinelle were also on the program.

Miss Macbeth is always pleasing, chiefly because she is so well aware of her limitations. Some of her upper notes yesterday were not ravishing, but they never made me squirm, helpless and in pain, as undeveloped upper registers often do.

* *

Miss Leginska Plays Under Difficulties.

At the Fine Arts theater on Sunday Ethel Leginska had a hard time of it. In the first place, she had an all Chopin program. An inconsiderate piece of ventilating mechanism somewhere back of the stage broke just before she began playing, and she bobbed on and off the stage regularly between each etude of Opus 10 in search of a disquieting draught. Finally Mr. Voegeli was called upon; the draught was located and tamed. Later, it is reported, something happened to the piano, and a mechanician sprawled beneath it for a while, tinkering.

Miss Leginska seemed to be a temperamental soul. She glared [rightly] at her audience for making a noise during the performance. Another outward indication of genius was her hair. As male musicians have a habit of letting the hair grow, she was probably right in cutting hers off.

She showed herself to be, nevertheless, a pianist of unusual capability in the few uninterrupted moments of yesterday's appearance. Among the many pleasing things about her performance which might be enumerated was her command over the various kinds of tones which a piano is capable of producing. There was as much contrast in the quality of tone as in the intensity. She was not compelled to rely on strength alone for her contrasts.

Mr. Hopper et al Revive "Pinafore."

THE most indestructible comic opera of the ages, "H. M. S. Pinafore," was last evening given its turn in Mr. Hopper's engagement at the Auditorium, and again was shown to possess delightful satiric and melodic values. The audience was, as has generally been the case in this engagement, of the "fan" type—zealous, devout, ecstatic devotees of the Gilbert-Sullivan output—and the result, as usual, was that the players and singers found an easy victory, measured in terms of encores, applause, laughter, and enthusiasm.

There is, of course, nothing new to be written in 1915 of an operetta which has been unintermittently in view since 1878. The fact that Gilbert was joking the British admiralty and Verdi's "Il Trovatore" in quip and verse and scene and character, is not, perhaps, as obvious as if the jesting had been undertaken by somebody of more forthright method; but the fun is still there, and, of course, there are uncounted thousands more of Americans who appreciate satire which was a bit baffling to the unsophisticated playgoers of the '70s. Sullivan's quality as a comic fellow is also a matter of greater appeal now than then, and there was ready laughter last evening from the musically wise as the good orchestra made known again the delicious flings at the grand opera styles of the period.

Mr. Hopper four years ago was of an "all star" cast which took up "Pinafore" in New York, where Henry E. Dixey was one of his associates. As Mr. Dixey was managerially regarded as a staple commodity in the part of Sir Joseph, Mr. Hopper had his choice between Dick Deadeye and Capt. Corcoran and selected the former because it seemed to provide more of an outlet for his exuberant method, while giving to him his due share of the songs. He would, it seems safe to assert, make a new and interesting study of Sir Joseph if he would take up the part, but he continues to roll through the action as the evil spirit of the goodly crew of able seamen and seemingly to the complete satisfaction of his following. Nobody seemed last evening to care much that Dick was occasionally a bit obtrusive or that he took part in the very song which his messmates voiced for the purpose of shaming him into some respect for his calling. Mr. Hopper, as always, sang well and was interesting in the duet about the maiden and the tar with Capt. Porter, a part sung with abundant voice and a measure of sentiment by John Willard.

Miss Kate Condon sang Buttercup for the first time in her active Gilbert-Sullivan career, and, of course, encountered no insuperable difficulties. Sullivan's songs for contralto might have been written for her, so well do they lie within her rich voice and easy method. Arthur Aldridge, having one of his good nights, sang on key and with assurance, and Herbert Waterous had the satisfaction of delighting the pro-allies contingent in the audience when he sang his third encore of "For He Is an Englishman"—although it seems a waste of type to explain that Gilbert was never farther from the desire to be patriotic than when he penned the ironic verses. Arthur Cunningham was again the Sir Joseph, as in the 1912 performances. Miss Idelle Patterson was the Josephine and sang as delightfully as last week in "The Sorcerer." There was good attack, with plenty of vocal volume, from the chorus, and so much encoring of everything that "Trial by Jury" was hardly needed to make the program full length.

As to that burlesque, it remains what it has ever been—a good thing of its kind; and it was sung again with much humor, feeling, and skill by Mr. Hopper, Miss Gladys Caldwell, Mr. Cunningham, Mr. Aldridge, and their associates.

The double bill will be kept on until Thursday, when "Iolanthe" will be sung for the only time in the engagement. A change in the week's arrangement makes "The Pirates of Penzance" the Friday evening bill, with repetitions of, respectively, "Pinafore" Saturday afternoon and "The Mikado" Saturday evening.

* *

More Trouble for the Century Company.

The three remaining directors of the Century Opera company, who were also members of the Metropolitan board, resigned on Saturday, leaving the remains of the Century company with its large debt to the New York City club.

DEATH NOTICES.

IN MEMORIAM.

LEVITON—In memory of our dear mother, Helena Leviton, who passed away two years ago today, Jan. 26th. May her soul rest in peace. LOVING DAUGHTER AND SON.

ATWOOD—Thomas G. Atwood, beloved husband of Adelaide Adelia, fond father of Jane, Wallace, Burton, and Mrs. Kate Weise. Funeral from Boydston's chapel, 4227 Cottage Grove-av., at 4 p. m., Tuesday, Jan. 26. Please omit flowers. Interment at Pittsfield, Mass. Pittsfield papers please copy.

BOGART—Mary F. Bogart, Jan. 25, 1915, at her residence, 516 Englewood-av., beloved wife of George A. and mother of William L. Funeral Wednesday, Jan. 27, 10:30 a. m. at Lain & Son's, 316 W. 63d-st. Interment private at Mount Hope.

CASEY—Nellie M. Casey, beloved daughter of the late James and Ellen Casey [nee Fox], sister of Mrs. Mary A. Gregory and Edward F., George D., William T., Joseph S., and the late Michael. Funeral Jan. 28 at 9 a. m., from late residence, 5544 S. May-st., to Visitation church, where solemn requiem high mass will be celebrated; thence by autos to Calvary. Pittsburgh, Pa., papers please copy. Friends wishing seats call J. T. Kelly, Yards 3918.

DAGENAIS—Elie Dagenais, Jan. 24, 1915, at 1117 S. 3d-av., Maywood, beloved husband of Lena Dagenais and father of Blanche Dagenais. Funeral from late residence, 1117 S. 3d-av., Maywood, to Waldheim cemetery at 2 p. m., Jan. 27, 1915.

ENGLAR—William Cassell Englar Jr. Burial service at the Church of the Holy Comforter, Kenilworth, 2 p. m. Tuesday. Interment at Graceland.

FITZSIMMONS—Mary Fitzsimmons, aunt of Elizabeth Fitzsimmons and Phillip and Patrick Reilly, sister Charles, James and Bessie Fitzsimmons. Funeral Wednesday, Jan. 27, 9 a. m., from late residence, 225 Swan-st., to St. Cecelia's church, where high mass will be celebrated, thence to Mount Olivet by autos. For seats call Yards 884.

GALUSHA—Susanna C. Galusha, beloved wife of William H. Galusha, aged 67 years. Member of Cicero chapter 741, O. E. S., at her residence, 2733 50th-ct., Clyde. Funeral services at Clyde M. E. church, 28th-st. and 50th-ct., Clyde, Thursday at 2 p. m. By autos to Forest Home. New Albany, Ind., papers please copy.

GAVIN—Dennis Gavin, beloved husband of Mary, nee Cavanaugh, father of John and Mrs. Mary Gavin English, Joseph, Katherine, Adelia, and Annie. Funeral from late residence, 3814 Ellis-av., to Holy Angels' church, Wednesday, Jan. 27, at 10 a. m. Interment at Calvary cemetery.

GREILSHEIM—Louis Greilsheim, Jan. 25, 1915, 3714 Indiana-av., age 46 years, husband of Elise Greilsheim, nee Frohman; father of Julian, Beatrice, Fred, and Henry, brother of the late Mrs. B. Rosenstiel. Funeral Wednesday, 10 a. m., from Furth's chapel, 35th and So. Park-av., to S. S. H. C. cemetery, Waldheim. New York papers please copy.

HICKEY—Patrick Hickey, Jan. 25, 1915, beloved husband of Margaret, nee Kenney, brother of the late Mrs. John Farmer of Streator, Ill., and William and Thomas Hickey of Kankakee, Ill. Funeral Wednesday morning, 9 a. m., from his late residence, 5624 Ellis-av., to St. Thomas' church, thence by autos to Mount Olivet. Member of Kenwood Court Independent Orders of Foresters 3316.

HENDRICKS—Doris Audrea Hendricks, beloved daughter of Mr. and Mrs. Walter L. Hendricks, Monday, aged 10 mos. Funeral services at the residence, 9401 Longwood-blvd., Thursday, Jan. 28, at 11 a. m. Interment Laporte, Ind.

JACKSON—John Clare Jackson, Jan. 24, beloved husband of Josephine Jackson, brother of Winifred and Bessie. Services at chapel of Western Casket and Undertaking company, Michigan and Randolph-st., at 7:30 p. m., Tuesday. Interment at Noblesville, Ind.

JOHNSTONE—Margaret Edith Johnstone, director of nurses of St. Luke's Hospital Training school, beloved daughter of Quintin Johnstone, Jan. 24, 1915. Funeral Tuesday, at 1:30 p. m., from Grace Episcopal church. Burial private.

KAPPEL—Emilie Kappel, nee Heckler, aged 74 years 8 month, Jan. 24, 1915, beloved mother of Marie Pellage, Jan Kappel. Funeral services at her daughter's residence, 5203 Lakewood-av., Wednesday, Jan. 27, at 2 p. m. Interment at Rosehill by automobiles.

KEATING—Nellie Keating, nee Hodges, beloved wife of John J. Keating, mother of Helen, John, James W., and Dorothy Margaret Keating. Funeral from her late residence, 1415 W. 72d-pl., Wednesday, Jan. 27, at 10 a. m., to St. Brendan's church, where high mass will be celebrated, thence by autos to Mount Olivet. Friends wishing seats call Wentworth 2066.

KENNY—Bridget Kenny, beloved wife of the late John Kenny, mother of Mrs. John Flood, Mrs. John P. Mayer, the late Mrs. Thomas Clifford and Thomas Kenny, grandmother of Florence and Genevieve Clifford, at her residence, 3348 Monroe-st. Funeral notice later.

KIPLEY—Peter Kipley, husband of the late Magdalen Kipley [nee Franz], father of Mrs. Mathilda Reich, Mrs. Clara Nering, Mamie, Anna, Florence, Edward A., Lorenz F., and Peter F. Kipley. Member of Firemen's Benevolent association, City of Chicago, St. Luke court No. 186, C. O. F., San Salvador's council No. 1262, K. of C. Funeral from late residence, 16 E. 137th-st., Riverdale, Wednesday, 9 a. m., to St. Mary's church. By autos to St. Boniface. For autos and seats call Cooney, 372 West Pullman.

KLINKER—George A. Klinker, Jan. 25, 1915, age 46 years, beloved husband of Agnes Klinker [nee Sweeppe] and father of Charlotte, Mary, Lilas and Cecelia. Funeral from late residence, 1158 N. Marshfield-av., Wednesday, Jan. 27, at 9 a. m., to St. Lucy's church, Mayfield-av. and W. Lake-st., where high mass will be celebrated, thence by autos to Mount Carmel. Member of Daniel Dowling council, K. of C.

LIND—Anders Lind, 5931 S. Elizabeth-st., Sunday, Jan. 24, father of J. F. and Anna Bertha, brother of Sophia and John, native of Sweden. Funeral notice later. New York, Fargo, N. D., and Los Angeles papers please copy.

McCARROLL—Sopia V. McCarroll, at the residence of her daughter, Mrs. S. A. Allen, 1131 Hyde Park-blvd., born in Vicksburg, Miss., Aug. 25, 1823, aged 91 years 6 months. Interment Kansas City, Mo. Kansas City papers please copy.

MORRISON—Redmond C. Morrison, Jan. 24, 1915, at Columbus hospital, beloved husband of Theresa M. Morrison, father of R. V. Morrison of San Francisco, Cal., Helen M. Morrison, Mrs. W. F. Parker and Mrs. W. H. McKillip of Chicago. Funeral private. Please omit flowers.

NEUMAN—Samuel Neuman, beloved husband of Fannie and fond father of Regina Anna, Michael, Freda, Henrietta, Mamie, Benjamin, Margarete and Charlotte Neuman, brother of Adolph and Moritz Neuman. Funeral Tuesday, Jan. 26, 12:30 m., from Hamburg's chapel, 4649 Prairie-av. By autos to Union depot. Train to B'nai B'rith cemetery. New York papers please copy.

NORDMAN—Carl Nordman, aged 47 years, suddenly, Jan. 25. Remains at Perrigo's funeral chapel, 3913 Cottage Grove-av.

NORTON—Frank Norton, Jan. 23, 1915, beloved husband of Sarah and father of William and the late Frank Jr., son of Dennis and Josephine Norton, brother of Mrs. A. A. Rolf and Mrs. H. Rahn. Funeral services at his late residence, 3617 Indiana-av., Wednesday, Jan. 27, 1:30 p. m., under the auspices of Golden Rule lodge No. 726, A. F. & A. M. Member of Wiley M. Egan chapter No. 125, R. A. M., and Chicago Commandery No. 19, K. T. Interment at Mount Hope.

O'FARRELL—Elizabeth O'Farrell, nee Dunne, beloved wife of Moses O'Farrell, fond mother of John, Patrick, Michael, Peter, Edward, Daniel, Elizabeth, and Mrs. E. A. Kenney. Member of St. Ann's sodality, St. Cecelia's court No. 22, W. C. O. F., and St. Edward's branch No. 524, L. C. B. A. Funeral Thursday, Jan. 28, at 9 a. m., from her late residence, 4726 Princeton-av., to St. Cecelia's church, where solemn high mass will be celebrated. Thence to Mount Olivet by autos. For seats call Yards 884. Montreal, Canada, papers please copy.

OLSON—Elizabeth Olson, age 83 years, Jan. 25, beloved mother of William A., Frank A., and Mrs. Jennie A. Olson. Funeral Wednesday, Jan. 27, 12:30 p. m., from her daughter's residence, 6922 Stewart-av. Carriages to Graceland.

PORTER—Rolland L. Porter, Jan. 25, 1915, at his residence, 7412 Stewart-av., beloved husband of Catherine E. and father of Harry A. Funeral and interment at Mukwonago, Wis., Wednesday, Jan. 27.

POWELL—Joseph Powell, Jan. 24, 1915, at his residence, 5201 Dorchester-av. Funeral services strictly private Wednesday at 2:30 p. m. Please omit flowers. Philadelphia, Pa., papers please copy.

SERGEL—Mrs. Jean G. Sergel, mother of Charles H. Sergel of Chicago, at Philadelphia, Jan. 22. Interment at Muscatine, Ia., Jan. 26.

VAIL—John W. Vail, Jan. 25, 1915, at residence, 5455 Ellis-av., beloved husband of Hannah Vail, loving father of Edward E. Funeral Wednesday, Jan. 27, at 4 p. m., from Boydston Bros.' chapel, 4227 Cottage Grove-av., under the auspices of St. Bernard's Commandery, Knights Templar. Interment Highland Mills, N. Y.

WALSH—Mary A. Walsh, nee Quinlan, beloved wife of Daniel J. Walsh, mother of Marion, James, and Thomas Walsh, daughter of Patrick and the late Bridget Quinlan, sister of Michael P., Margaret, and Nellie Quinlan. Funeral Wednesday, Jan. 27, at 9 a. m., from her late residence, 1717 N. Marshfield-av., to Annunciation church, where solemn requiem high mass will be celebrated; automobiles to Mount Carmel.

WILLIAMS—Lucy Miller Williams, Jan. 25, widow of Daniel W. Williams. Services Wednesday, Jan. 27, 10 a. m., from Boydston Bros.' chapel, Cottage Grove-av. and 42d-pl. Interment at Delavan, Ill.

Ball Game Nets Charities $4,000.

The official statement of the seventh annual traveling men's baseball game has been issued, showing that nearly $4,000 was taken in at the game. THE TRIBUNE summer hospital for convalescent women and children at Algonquin received $400 from the proceeds. Other philanthropic projects which benefited are as follows:

Visiting Nurses' association	$600
Daily News fresh air fund	400
Frances Juvenile Home association	289
Home for Disabled Children	175
Infant Welfare society	175
Jochannah lodge emergency fund	100
Rest Haven	100
Chicago Convalescent Home for Women and Children	150
Chicago Boys' club	100
Coöperative league	50
Marks Nathan Jewish Orphan asylum	100
Hepzibah Home of Oak Park	50
Bnai Brith free employment bureau	212

Conventions in Session Today.

Premier furniture exhibition........ Manufacturers' Exhibition building
National automobile show...... Coliseum
National Commercial Fixture Manufacturers' association. Hotel La Salle

John Lloyd Wright Weds Model.

A recent wedding of interest was announced yesterday when it was learned that John Lloyd Wright, son of the architect, Frank Lloyd Wright, was married to Miss Jeanette Winters and living at 25 Cedar street. Miss Winter was formerly an artist's model, and the young couple have been married, according to the announcement, since August.

OBITUARY.

WILLIAM H. SLOAN, 74 years old, one of the pioneers in the insurance business of Chicago, died yesterday at 428 South Oakley boulevard. Following the Chicago fire Mr. Sloan was engaged to compile the official report of the fire for the insurance companies. He was a member of Grant post No. 48 of the G. A. R. and a member of the Knights of Honor. Burial will be in Mount Greenwood.

JOHN W. VAIL, president of the Ariel Wood Bed company of Goshen, Ind., died yesterday, at 5455 Ellis avenue. He was 57 years old.

ALEXANDER ELDER, founder of the Elder, Dempster Steamship line, died at Southport, England.

See Your Film Favorites Today at the Following

HIGH CLASS MOTION PICTURE THEATERS

(The possibility of a film not reaching a theater on time makes the program subject to change)

DOWNTOWN

Alfred Hamburger's ZIEGFELD
MARGUERITE CLARK in
Goose Girl
Beginning Saturday, January 30
MARY PICKFORD IN MISTRESS NELL
IN CONJUNCTION WITH THE
CHICAGO HERALD WAR PICTURES
BEGINNING MONDAY, FEB. 1st.

STUDEBAKER
Management Jones, Linick & Schaefer
LAST WEEK
THE ESCAPE
Paul Armstrong's Play of Eugenics
Filmized by D. W. Griffith
Don't Get Married Until You See It
11 A.M. to 11 P.M. ALL SEATS 25c

THE WORLD
OPPOSITE GARRICK THEATER
The Loop's Newest Photoplay House.
9 A. M. to 11 P. M. $10,000 PIPE ORGAN.
Keystone Comedies Daily

CHAS. WEEGHMAN'S Casino Theater
Near Dearborn—58 W. Madison Street.
ALL SEATS 5c.
TODAY SPECIAL FEATURE IN TWO PARTS
"The Game of Life," Vita.
ALSO KEYSTONE COMEDY.

STAR | 68 MADISON STREET
Tomorrow—Chas. Chaplin and Marie Dressler In a 6 Reel Comedy, "TILLIE'S PUNCTURED ROMANCE."

NORTH SIDE

KEYSTONE 3912 Sheridan Rd.
THE CLASS OF THE NORTH SIDE.
SPECIAL FEATURE
Kalem Feature, "The Cabaret Singer," Featuring Marguerite Courtot and Tom Moore.
Also Herald Weekly.
Coming Saturday, January 30th, Mrs. Leslie Carter in "DU BARRY."

CLARK | CLARK STREET AT WILSON AVENUE
Wednesday and Thursday, Jan. 27-28. CABIRIA
12 Reels. Endless Thrills and Sensations.
Matinee 2:30, Evening 7 and 9:15.
Sunday, Jan. 31—PARAMOUNT PICTURES.

ARGMORE KENMORE AND ARGYLE AVENUES
"THE SHANGHAIED BABY," 3 Part Lubin Drama.
"The Hair on Her Head," Vitagraph Comedy.

Kenmore Theater | WILSON & KENMORE
Lew Dockstader in "DAN" in 5 Parts.
Southern Comedy Drama. Continuous 2 to 11.

DE LUXE | Wilson and Clifton
"The Spirit of the Violin," 2 Reel Selig Drama.
Broncho Billy and a Geo. Ade Fable.
Also Vitagraph Drama.

PARK THEATER, 6916 North Clark Street
FEATURE PHOTO PLAYS DAILY.

NORTH SIDE

PARKWAY
Clark St. and Diversey Blvd.
TONIGHT AT 7
The Chocolate Soldier
In 5 Parts.
GEORGE BERNARD SHAW'S
Screamingly Funny Satire on
European Militarism
Don't Fail to See Shaw's Masterpiece in Pictures
A Thousand Laughs Guaranteed.
Also "HERALD WEEKLY."
10 Cents ALL SEATS 10 Cents

VITAGRAPH
3133-43 Lincoln Ave. nr. Belmont
TODAY—Continuous 1:30 to 11 P. M.
"Stonewall Jackson's Way"
Lubin's Marvelous 3 Reel Production
Also Francis X. Bushman in
"The Lieutenant Governor"
Tomorrow, MRS. LESLIE CARTER in
"DU BARRY"

BIOGRAPH
THEATRE BEAUTIFUL
2433 TO 43 LINCOLN AVE.
BEST VENTILATED THEATRE in CHICAGO
LAST TIME TODAY
Continuous 1:30 to 11 P. M.
MRS. LESLIE CARTER in
"DU BARRY"
All Seats, 10c. No Children Admitted.
Thursday, Lillian Russell in "WILDFIRE"

College Theater 2219 SHEFFIELD AVE. (At Fullerton L Station)
Warm and Comfortable—1,200 Seats—5c.
"A Daughter of Israel," 2 Parts and Others.

STANDARD THEATER, 750 North Clark St.
"THE BEST OF THE YEAR," 2 Rl. Reliance.

SOUTH SIDE

COSMOPOLITAN
79th and HALSTED STS.
The Social Problem of Today
Should a Woman Divorce
A powerful, realistic Drama in 5 parts. The divorce evil and its consequent results are brought out in an extreme and vivid manner. The subject is not handled with a sugar coated covering. Every married man and woman should see and ponder over this picture.
OTHERS AND VAUDEVILLE.

PANORAMA
On Prairie Avenue near 51st Street
CONTINUOUS 7:00 to 11:00 P. M.
The Famous Players Present
Edward Abeles
In "THE MILLION."
A Mystery Farce in 4 Acts.
Also "THE SLIGHTLY WORN GOWN," Vita. Comedy. Tomorrow, Lillian Russell.

VISTA | 47TH STREET AND COTTAGE GROVE AV.
MORE THAN THE LAW REQUIRES, MORE EXITS, MORE AISLE SPACE, MORE FIREPROOF, MORE FRESH AIR.
Tonight—Clara Kimball Young,
THE DEEP PURPLE 5 ACTS

SOUTH SIDE

PRESIDENT
On 55th Boulevard at Calumet Avenue.
Today, 2:30 and 4:00 and 7 to 11 P. M.
Lillian Russell
In Her Greatest Stage Success,
"WILDFIRE" 5 PARTS
Coming Fri., Mrs. Leslie Carter, "Du Barry."

KENWOOD
47TH AND KIMBARK
Wm. Farnum in Wilson Barrett's Immortal Drama,
"THE SIGN OF THE CROSS"
5 ACTS.

HALFIELD N. E. Corner 55th and Halsted Sts.
ALICE JOYCE in "The Leech" Kalem

HYDE PARK 53RD AND LAKE PARK AVENUE
TODAY—MATINEE AND NIGHT
Wm. Farnum in "SAMSON."

WEST SIDE

IN A CLASS BY ITSELF
HAMLIN
3826 to 3836 W. MADISON ST.
Tonight—"The Master Key," No. 10. Francis Ford and Grace Cunard in "The Mad-Cap Queen," 2 Parts. "The Game of Life," Vitagraph Drama in 2 Parts. "When Eddie Took a Bath," Nestor Comedy.

CRAWFORD
Crawford Av., Near Madison St.
All Star Cast Presents the
'Girl of the Golden West'
Five Reel Masterpiece.
"LOVE AND BUSINESS," Screaming Komic.
Also Another Splendid Drama.

GOLD 3411 WEST 12th STREET
Daily Matinee at 1:30.
MRS. LESLIE CARTER
In the French Classic,
"DU BARRY"

KEDZIE ANNEX MADISON & KEDZIE
"WILDFIRE" COMPLETE in 5 PARTS.
Featuring LILLIAN RUSSELL.

SOUTHWEST SIDE.

LINDEN 63RD AND HALSTED STREETS
"The Girl of the Golden West."

E. A. R. Wentworth Avenue near 69th Street
"MRS. BLACK IS BACK."

NORTHWEST SIDE

ROSE THEATER 2800 Milwaukee Avenue
FEATURE PHOTO PLAYS DAILY.

SCHINDLER'S Theater, Milwaukee & Huron
The TWENTY MILLION DOLLAR MYSTERY

ADVERTISE IN THE TRIBUNE.

POMPEIAN OLIVE OIL

Give your Children a spoonful of Pompeian Olive Oil with their meals, and at bedtime. It's PURE and HEALTHFUL.

ASK YOUR DOCTOR

Full Measure Tins

POMPEIAN COMPANY

GENOA, ITALY BALTIMORE, U.S.A.

Costly Gowns Must be handl'd the Dehmlow way to be fresh and "new" looking. It's our care that does it.

Dehmlow

3306-08 BROADWAY

AirlinE Honey

And the Honey "Tang"

—a taste all to itself—it seems somehow to bite the sweetness in deeper than does any other sweet—gets under the "skin" of the palate, as it were, with a flowery flavor that none but Nature ever has or could produce.

To make certain that you will waste no time in tasting the sweet that Nature alone has made for you—from flowers, to bees, to you—we will send you

A Sample For 10c

either an individual jar of the extracted honey or a small comb of Airline Honey in an airtight package and

Our Honey Cook Book Free

on receipt of your dealer's name and address.

The A. I. Root Co.
Medina, Ohio.

"The Home of the Honey Bees"

Why Throat Specialists Prescribe Formamint

IT is because, long before you ever heard of Formamint, it was submitted to the leading specialists of the world for trial in the great hospitals and in private practice, and for examination chemically and microscopically.

Not until a verdict was rendered on its extraordinary germ-killing power, on its harmlessness to body tissues, and on its welcome superiority to the awkward gargles and disagreeable mouth washes, was Formamint brought directly to your attention. Formamint combines a powerful germ-destroying agent in the form of a delicious tablet, which melts in the mouth fluids and bathes the sore parts in a soothing and healing solution.

It is a pleasure to use Formamint. It tastes like a confection, in spite of its fatal action on germs, and is absolutely harmless to the membrane in the mouth of even a child.

A. WULFING & CO. 25C Irving Pl., New York

Professor O. Chiari, M. D., *Director of the Clinic for Throat and Nose Diseases, Vienna, writes:* "'FORMAMINT' has been used in a large number of patients with the greatest success as a means of prophylactic mouth disinfection and without the least harmful reaction."

From an article in "The Lancet" March 28th, 1908: "The sole object of a medical lozenge is to keep part of the mouth or throat one desires to treat bathed for a time in a drug dissolved in the saliva. I know of only one medicated lozenge—FORMAMINT which meets this requirement."

FREE

So that you may see how effective these pleasant *Formamint* Tablets are in mouth and throat troubles, we will gladly mail you a generous sample tube on receipt of a 2c stamp to pay postage. Write for it today.

FIRE VETERANS LOSE ANOTHER

Peter Kipley, Who Retired and Later Headed Suburb Bank, Is Dead.

SERVED FOR SWENIE.

BY MICHAEL L. AHEARN.
[The Veteran Fire Reporter.]

Another of the old boys has gone. Tomorrow morning as many of the thirty-seven remaining members of the Veteran Fireman's Assocation of 1871 as can will attend the funeral of the late Peter Kipley of 16 East One Hundred and Thirty-seventh street. Services will follow at 9 a. m. at St. Mary's church. Burial will be at St. Boniface.

Although he was not actually in the fighting range of the department during the great fire of 1871, Kipley joined it so soon afterward that he was made a member when the organization of veteran firemen was formed in 1904.

Drove for Chief Swenie.

I used to ride to fires with him along in the late '70s when I was a reporter in active service and he drove a wagon for old Chief D. J. Swenie, founder of Chicago's modern fire department.

Kipley was a quiet sort of fellow and one of the first advocates of a firemen's benevolent organization. He served as president of the state firemen's society before he resigned from the department about twenty years ago.

He had saved his money and when he retired he went out to Riverdale with his family, where he continued to prosper. He was president of the local bank, mayor of the town, and owner of the largest grocery.

Was 66 Years Old.

He died Saturday. He was 66 years old. He was historian of the Veteran Firemen's association.

A detail from the present department will attend the funeral. He leaves a widow, Mrs. Magdalen Kipley, four daughters—Mrs Clara Nerning, Mamie, Anna, and Florence Kipley—and three sons—Peter F., Edward A., and Lorenz F. Kipley.

EILEEN CHRISTOPHER DIGS UP NEW FORMER HUSBAND.

Woman Suing Two Priests in Louisiana Also Proclaims Another Identity.

Eileen Christopher, who is suing two priests for $62,000 in New Orleans, yesterday dug up another former husband for herself, likewise another identity. This time she calls herself Mrs. Samuel S. Kidder, or says that was her name before she says she married Charles Lee Frank in Washington in 1913.

This makes identification No. 4 for Eileen. She brought Frank into view after she had been exposed as Juanita M. Roth, widow of Alfred G. Roth, a Chicago manufacturer. She says she never was married to Daniel J. Christopher, former city brick inspector, though she admits two divorce actions against him.

Mr. Christopher is not of this opinion. He was in town from Portage, Wis., the other day and said he did not know whether or not Eileen had divorced him. The alleged Frank marriage, he said, was a mystery to him. Washington records fail to reveal that Mrs. Christopher ever married anybody there.

Her Chicago attorneys could not be reached at night.

Freed on Charge of Kissing Girl.

Dr. E. F. McLaughlin, 737 West Madison street, arrested last Saturday on complaint of Frances De Luca, a 15 year old Italian girl, who charged that he hugged and kissed her in his office, was discharged by Judge Caverly yesterday. Dr. McLaughlin testified the girl's brother tried to "shake him down" for $10.

Low Fares West, North and Northwest via CHICAGO AND NORTH WESTERN LINE

Round Trip From Chicago

$62.50

To San Francisco, Oakland, Los Angeles and San Diego, Cal. via Choice of Direct Routes

$80.00

To San Francisco, and Return via Portland or Puget Sound Points in one direction, including Los Angeles and San Diego if desired.

On sale February 7 and 8, 1915. Return limit March 20, 1915

Also daily from March 1 to Nov. 30, 1915; return limit three months, but not to exceed Dec. 31, 1915.

The Best of Everything

Full particulars at ticket offices

Chicago and North Western Ry.
148 S. Clark St. (Tel. Randolph 4221) and Passenger Terminal
NW3615

MARSHALL FIELD & COMPANY

Household Linens

Better Buy Them This Week

Last 5 days of one of the most successful Linen Sales in our history.

Assortments are complete in both staple and fancy lines, and prices are lower than they are likely to be for the next two years.

Just Received—Several Hundred Fine

Embroidered Lawn Bed Spreads, Special at $3.50

Less Than Half Usual Price.

These are single-bed size, the remaining stock of a manufacturer who is dropping this branch of his business.

In our Linen Section we offer a number of Scalloped Lawn Bed Spreads, single bed size, taped borders, each, $2.50.

150 Sets of Zion Satin Scalloped Bed Sets, size 82x94, at this very low price, set, $3.75.

Rose Scalloped Madeira Tea Napkins, dozen, $4.00.

Fine Quality Irish Satin Damask Dinner Napkins, dozen, $6.30.

SECOND FLOOR, NORTH ROOM.

Only Five More Days Remain of Our Great January Sale of

Sheets, Pillow Cases and Domestic Cottons

Such values as the following demonstrate the advisability of laying in the season's supply now.

Sheets		Cases	
90x108 Percale	each, $1.75.	45x40½ Percale	each, 35c.
90x108 H. H. Fine	each, $1.45.	45x38½ H. H. Fine	each, 30c.
81x108 Soft Spun	each, $1.00.	45x38½ Soft Spun	each, 22½c.
81x99 Soft Spun	each, 90c.	45x38½ Plymouth	each, 21c.
81x99 Plymouth	each, 85c.	45x36 Plymouth	each, 20c.
81x99 Oakland	each, 75c.	45x38½ Oakland	each, 19c.
81x99 Atlas	each, 65c.	45x38½ Atlas	each, 17½c.

All other sizes proportionately low.

Daisy 36 inch Bleached Muslin, 7c yard.

Full weight 36 inch Unbleached Muslin, 5c yard.

SECOND FLOOR, NORTH STATE STREET BUILDING.

MARSHALL FIELD & CO

INTERIOR DECORATIONS & FURNISHINGS

An Unusual Sale of "Onyx" Enamel Ware, Each 35c

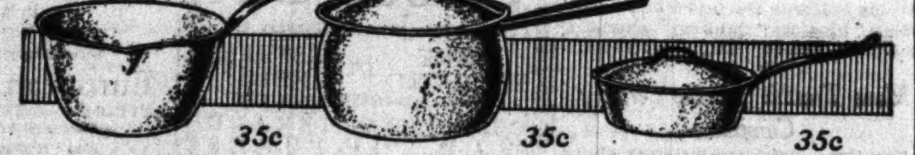

To further emphasize the value-giving strength of Household Utilities Section, *Ninth Floor.* This new "Onyx" ware is heavy, long-wearing enamel; in attractive colorings of brown spattered with white.

Included at 35c are—

4 qt. Lipped Sauce Pans.
3 qt. Berlin Sauce Pans with covers.
5 qt. Lipped Preserving Kettles.
3 qt. Berlin Kettles with covers.
6 qt. extra deep Pudding Pans.
5 quart Baking Pans with handles.
1½ qt. double-lipped Stew Pans with covers.
Seamless Colanders, 10¾ in. by 4⅝ in.

Household Utilities, Ninth Floor.

—ANNEX—
MARSHALL FIELD & COMPANY
The STORE for MEN

REDUCED

Most Decisively—
Hundreds more of our handsomest

Suits and Overcoats

$19.00

One of the Most Notable Buying Chances of the Entire Sale

Values unprecedented. Every one of these garments below wholesale figures.

Models for practically all men's, young men's, and youths' preferences and physiques.

Come in tomorrow—early, if possible—and have one of our salesmen show you these garments.

Suits—*Third Floor.* Overcoats—*Fifth Floor.*

Flannelet Pajamas and Night Shirts

Reduced for Clearance

Pajamas, $1.25. Night Shirts, 85c.

These garments are priced most reasonably. Included are the remainder of our best quality flannelet garments.

A Large Special Purchase of

Men's Wool Caps, $1.00

The Pull-Down-Over-the-Ears Kind

Twelve hundred unusually fine Caps—in the most practical style of the season—made up of remnants obtained from clothing manufacturers. Of fine woolens, including chinchillas and meltons, in the dark patterns. As an added attraction a large number of Caps from our regular stock marked down to $1.00.

Mandel Brothers

Handkerchief section—first floor

For Tuesday only—
1000 dozen women's

Irish linen handkerchiefs at 15c

—all initials included—and all hand-emb'd in wreath style.

The handkerchiefs from a line that sells regularly at 25c. They are of

1900 count

Irish linen, 12½-inch and with ⅛-inch hem. Well to understand that late comers may find the lot closed out—the 15c price surely is a eason for most rapid selling. *First floor.*

Orders by phone or mail cann t be filled—not at all likely that quantity will permit.

Marshall Field & Co

Visitors to the Motor Show —and All Local Women— Should See These

Handsome Muffs and Stoles in Sets at $25, $37.50, $50

Price concessions are very substantial, and with them comes the satisfaction of obtaining only peltries and workmanship of dependable quality.

We wish to emphasize that in purchasing Furs satisfactorily the primary consideration must be, not price, but what one obtains for the price.

A careful inspection of these Sets will convince every woman that this Sale offers unusual values.

Smart Collars, Scarfs and Muffs of Sitka, Gray, Pointed, Taupe, Black and Red Foxes, Fitch, Caracul, as well as Bisam Seal combined with Ermine, Fitch or Blended Kolinsky Sable—are included in these assortments.

An interesting collection of Fur and Fur-Lined Coats for Women's Dress and Motor Wear is offered at great savings in our general Clearance of Furs. No matter in what kind of Furs you are interested, we believe you will find them here—and that, quality considered, no better values are anywhere obtainable.

Sixth Floor, North Room, Wabash Avenue

E. N. Matthews
Outfitters to Women
21 E. Madison Street
Between State and Wabash

Clearance of Suits and Coats

The time has come to get out from under all winter stock, yet the winter is all ahead of you who wear this apparel.

These three conditions spell opportunity—

Low Prices—Good Clothes—
Plenty of Time to Wear Them

Choice of All Winter Clothes NOW

$12.50 & $20

Nothing Higher

Values in Suits Up to $30
In Coats Up to $40

4 Lots of Waists Values up to $20 $1, $2, $3, $4

Smart 1915 Dresses

$20, $25, $30, $35 and up
For Party, Dance, Afternoon & Evening Wear
Also Serge Dresses at $15, $20, $25

AMUSEMENTS

GARRICK | $1 Mat. TOMORROW AND THURS.
IT PUTS A DENT IN GLOOM | It is a Mangler of Melancholy THE Passing Show
Geo. Monroe, Harry Fisher and 125

BOODLE-BAG
A safe place to carry your money and jewels, day or night, is in a BOODLE-BAG. Its use is cleverly demonstrated by the "wiggling wave of winsome witches" in the football game on the run-way in
THE PASSING SHOW

BLACKSTONE TONIGHT 8:15 POP. MATINEE TOMORROW
Mrs. Patrick Campbell | LAST 2 WEEKS in G. Bernard Shaw's Romance Pygmalion

OLYMPIC || $1 MAT. Tomorrow
LAST 3 WEEKS
Potash & Perlmutter
ENGAGEMENT ENDS SAT., FEB. 13

ADVERTISE IN THE TRIBUNE.

AMUSEMENTS

PALACE MUSIC HALL || GREATER VAUDEVILLE
IRENE FRANKLIN
CHARACTER TYPES IN SONG WITH
BURTON GREEN AT THE PIANO
COURTNEY SISTERS — MACK & WALKER
MORRIS CRONIN AND HIS MERRY MEN
8 AMERICAN DANCERS — FRANK WILSON
JACK & FORIS — McCLOUD & CARP
CLAUDE GILLINGWATER - EDITH LYLE
in "WIVES OF THE RICH"
MATINEE EVERY DAY, 15, 25, 50 Except Sat. Sun. Hol. Tel. Rand. 7266 | NIGHTS 15, 25, 50, 75

JONES, LINICK & SCHAEFER'S McVICKER'S Continuous Vaudeville
CLARICE VANCE | "DOLLIE'S DOLLS"
Willy ZIMMERMAN | Play with Music
BIGGEST SHOW IN CHICAGO
11 A. M. to 11 P. M. ALL SEATS 25c

CORT EVENINGS 8:15 50c to $2.00 MATINEE TOMORROW 50c to $1.50
Great STAR Aggregation
*WM. H. CRANE
*THOS. W. ROSS
*MACLYN ARBUCKLE
*AMELIA BINGHAM
*MABEL TALIAFERRO
"THE NEW HENRIETTA"

JONES, LINICK & SCHAEFER'S COLONIAL
MR. OWEN McGIVENEY Famous Protean Star | CONTINUOUS VAUDEVILLE 11 a. m. to 11 p. m. 10c, 15c, 25c Always a Big Smashing Show

VICTORIA | MATINEES 25c & 35c | TODAY
VIRGINIA BROOKS' LITTLE LOST SISTER
NEXT WEEK—"BRINGING UP FATHER"

CROWN Sun., Tues., Thurs., Sat. Mat. 25c and 35c | Only Week in Chicago
Thurston—World's Greatest Magician
NEXT WEEK—IN OLD KENTUCKY

AMUSEMENTS

ORCHESTRA HALL
ELMENDORF
Tomorrow Evg.; Fri. EVG. 8:15 Sat. Mat.
AROUND NORTHERN EUROPE
EXTRA: SUNDAY AFTERNOON
—NORWAY—
POP. PRICES: 25c, 50c, 75c, $1

POWERS' MAT. WED. BEST SEATS, $1
EVES. 8:20. MATS. WED. & SAT. AT 2:20.
THE LAUGH MODEL OF 1915
THE DUMMY
"BEST ADVENTURE PLAY YET"—Examiner
GEARED FOR HIGH SPEED

ILLINOIS | TONIGHT AND EVERY NIGHT
Pop. Mat. Tomorrow—Best Seats $1.00
"Miss 'Sari' and you miss one of the big things in the play house—real operatta." —Ashton Stevens, Examiner.
SARI

PRINCESS—$1 MAT. THURSDAY
HIT OF THE Year | Nights & Sat., Mat. 50c to $1.50. OLIVER MOROSCO Presents HENRY KOLKER In Louis K. Anspacher's New Play OUR CHILDREN

JONES, LINICK & SCHAEFER'S LA SALLE LAST WEEK MATINEE TODAY
LEW FIELDS' ALL-STAR CO. Including BOBBY NORTH | HANKY PANKY
Next Sun.—Selwyn & Co.'s, Rolling Stones

AMUSEMENTS

AUDITORIUM: 8:15 TONIGHT
De Wolf Hopper
and the GILBERT-SULLIVAN OPERA CO. in the Great Double-Bill
"PINAFORE"
followed by "TRIAL BY JURY"
Same Bill Wed. Night and Wed. and Sat. Matinees
PRICES: 25, 50, 75, 1.00, 1.50
Thurs.: "IOLANTHE"; Fri.: "THE PIRATES"
Sat. Night: "THE MIKADO" by Request

AMERICAN MUSIC HALL | Wabash Ave. and 8th St.
$1 Mat. Thurs. | EVEN'GS SAT. MAT. 50c to 1.50
LOUIS MANN | In a New Comedy-Drama, THE BUBBLE By Edward Locke
With MME. COTTRELLY, LAURA WALKER, SIDNEY MORTIMER and HARRISON FORD.

AMUSEMENTS

MAJESTIC NOVELTY VAUDEVILLE
The Bride Shop
A Brilliant Music Play—25 People
Lew Dockstader In a Screaming Travesty
Mr. Hymack Chameleon Comedian
Francis McGinn & Co. — Harriet Burt
Harry & Eva Puck — Kalmar & Brown
Corbett, Sheppard & Donovan — Ernie Potts Co.
Prices 15-25-50-75. Mats. 15-25-50, ex. Sat. & Sun.

Williamson's Submarine Expedition
Fine Arts Theater Michigan Blvd. Near Van Buren St.
Daily from 11 A. M. to 11 P. M.
Prices 25c and 50c

COLUMBIA | Clark, Near Madison TWICE DAILY
The Gay New Yorkers and Morrissey Sisters
NEXT—GYPSY MAIDS

AMUSEMENTS

AUTO SHOW
Coliseum and Armory
Every Day This Week
10:00 A. M. to 10:30 P. M. | 50 cents, except Wednesday, $1.00

TOMORROW NIGHT
Bicycle Races
International Amphitheater
42nd AND HALSTED STREETS
KRAMER, World's Champion and all the Six-Day Riders in
BICYCLE and MOTOR RACES

Dancing MARIA LA BELLA and SIMARRA
World's Greatest Argentine and Spanish Dancers, their own Argentine Orchestra. Every Afternoon and Evening, Palmer House. Parlor Floor (Academie Parisienne de Danse). Private Engagements. Lessons by appointment. Telephone Central 4710.

AMUSEMENTS

STUDEBAKER Mgt. Jones, Linick & Schaefer
THE ESCAPE
Endorsed by the Chicago Medical Society as a True Exploit of the Eugenic Law
11 A. M. to 11 P. M. ALL SEATS 25c

SWEEPS AUDIENCES OFF FEET
COHAN & HARRIS Present a Great Play
"On Trial"
Geo. M. COHAN'S GRAND

IMPERIAL Mats. Sun., Tues., Thur., Sat. 25c & 35c. NO HIGHER
BRINGING UP FATHER
NEXT WEEK—LITTLE LOST SISTER

IT PAYS TO ADVERTISE IN THE TRIBUNE

SECTI... GENER... MARKETS

MINE WAR... ROCKEFE... FIVE M...

John D. Jr. Defe... Aids; Says Labo... Heard; Will Cu...

PROVES A READ...

...d & Co.
...Show
...men—
...e
Muffs
Sets
...0, $50
...substantial, and
...f obtaining only
...endable quality.
...purchasing Furs
...ration must be,
...the price.
...Sets will con-
...offers unusual
...e, Gray, Pointed,
...Caracul, as well
...Fitch or Blended
...se assortments.
...of Fur and
...men's Dress
...at great
...learance of
...kind of Furs
...ve you will
...quality con-
...are any-
...sh Avenue
Matthews
...Outfitters to Women
...Madison Street
...en State and Wabash
...earance
OF
...s and Coats
...time has come to get
...m under all winter
...et the winter is all
...ahead of you who
...wear this apparel.
...These three con-
...ditions spell op-
...portunity—
...ces—Good Clothes—
...f Time to Wear Them
...oice of All
...ter Clothes
NOW
...2.50 & $20
...Nothing Higher
...s in Suits Up to $60
...Coats Up to $40
...Waists $1, $2, $3, $4
...up to $20
...t 1915 Dresses
...25, $30, $35 and up
...Dance, Afternoon & Evening Wear
...e Dresses at $15, $20, $25
...MUSEMENTS
...DEBAKER
...HE ESCAPE
...AUDIENCES OFF FEET
..."n Trial"
...HAN'S GRAND
...T PAYS
TO
...OVERTISE
IN THE
...RIBUNE

SECTION TWO.
GENERAL NEWS,
MARKETS, WANT ADS.

The Chicago Daily Tribune.

THE WORLD'S GREATEST NEWSPAPER

CIRCULATION
OVER 500,000 SUNDAY
OVER 300,000 DAILY

TUESDAY, JANUARY 26, 1915.

MINE WAR COST ROCKEFELLERS FIVE MILLIONS

John D. Jr. Defends Colorado Aids; Says Labor Should Be Heard; Will Cure Abuses.

PROVES A READY WITNESS.

New York, Jan. 25.—[Special.]—John D. Rockefeller Jr. was a witness before the United States industrial relations board for five hours today, and during most of that time answered questions bearing directly on the Colorado Fuel and Iron company and the situation which brought about the great strike of last year.

In the first place he read into the record a defense of the company, taking occasion to state his own views of the responsibilities of directors, the rights of labor organizations, and his view of the highest social service.

Board Digs for Facts.

Then followed a long series of questions and answers which showed plainly the purpose of the commission to get from him facts or opinions consonant with the testimony which the commission obtained in Colorado, and the concurrent determination of Mr. Rockefeller not only not to testify to things of which he had no knowledge but also to drive home the thought that a man in his position could not be informed on these things.

It was seldom that he answered "yes" or "no." Almost without exception he gave much more information than was asked for.

Every precaution was taken to guard Mr. Rockefeller from insult or injury from the crowd. Detectives from police headquarters occupied seats through the audience and watched all who came into the room. At the close of each session the city hall was cleared before the witness, flanked by uniformed and plain clothes men, left the building.

One of the points made in his statement, and to which in his testimony Mr. Rockefeller frequently reverted, was that his father would have saved money if he had put it in a savings bank and never had had anything to do with the Colorado Fuel and Iron company. He declared that all of the surplus earnings of the company were being devoted to the improvement of the industry.

Must Divide Responsibilities.

Another idea to which he constantly reverted was that in the conduct of large enterprises responsibility must be divided and delegated and that having once selected an executive officer in whom they believe, the directors cannot be expected to discharge him the moment some irresponsible person criticises him.

He said he believed that labor should have a voice in determining the conditions of employment, but he emphatically declared that neither he nor any other business man would permit workmen to dictate how that business was to be run.

As for the conditions which are said to obtain in the mining camps of Colorado, Mr. Rockefeller told the commission that if a description of the alleged abuses were supplied to him he would take personal charge of the matter and would see to it that they were remedied.

Mr. Rockefeller said that he was a director in only three corporations—the Manhattan Railway company, the Merchants' Fire association, and the Colorado Fuel and Iron company.

In connection with the last named company he attended the meetings of the directors, which formerly were held in this city, he said, but has not attended meetings since they have been held in Denver.

Home Directors Rule.

The western directors communicate information to the directors here, and matters of minor financial importance, as well as all other matters, are left largely for these western men to administer.

He then described the personal staff of his father as composed of Starr J. Murphy, Ivy L. Lee, and himself, Mr. Lee recently having taken the place of Jerome D. Green. These men have representative stock in the Colorado Fuel and Iron company and are directors. As members of the older Rockefeller's personal staff, Mr. Murphy and Mr. Lee receive a salary. John D. Rockefeller Jr. does not.

"I engaged Mr. Lee to attend to the publication of the facts about the strike situation," Mr. Rockefeller said. "How he did it was a matter for him to decide. He was free to do what he considered proper, and he did. He suggested the issuance of bulletins."

"How much did you pay him?" Commissioner Walsh asked.

Mr. Rockefeller told how he was paid but not how much.

"Can you tell us how much your father paid Mr. Murphy?"

"Yes, if you think it proper to say in such a public manner."

"Yes, we do."

"We paid him $1,000 a month."

As to what application had been made of his father's expressed views on the "best philanthropy," the witness said he thought as far as possible those views had been carried out.

No Return on Investment.

"I want to say again," he continued, "that my father has had practically no return on his investment in the Colorado Fuel and Iron company and that all of the surplus earnings have been put back into the property in raising wages and bettering living conditions."

"You say, Mr. Rockefeller, that in 1913 you increased the payment for wages by $550,000. Was there not also at that time an increase in the price of coal and steel to the consumer?" Commissioner Walsh asked.

"I do not recall, but if there was it was not sufficient to increase the return on our investment."

At the opening of the afternoon session Mr. Rockefeller said:

"I find that my father's total cash investment in the stocks and bonds of the Colorado Fuel and Iron company has been to date $24,109,818, and that this investment at the present market value of the stocks and bonds is worth $19,200,189. In other words, my father would be $4,909,629 better off if he had put his money in a savings bank, so far as these securities are concerned."

Does Not Control Stock.

"What is the extent of your father's holdings?" Mr. Walsh quaried.

"I believe it is 40 per cent in stocks and bonds."

"Does that give you absolute control?"

"Not stock control. It is not absolute control. Absolute control would be 51 per cent. What the potential control may be you may judge. I presume if the stockholders and directors were convinced of the wisdom of a certain policy the fact that we favored it would not make it more difficult to get it adopted."

Home Directors Took Action.

The witness said that in the Colorado instance the executives on the ground decided first what they would do and then informed the directors of their action, that they decided not to recognize the union in Colorado and then told the board of their action.

"Do you believe the workmen are entitled to a voice in determining labor conditions?" he was questioned.

"I believe that labor should have every access to those who as directors or executives have the management of business. They should be dealt with either collectively or individually. But I do not think that the owner of a property should be expected to turn over the management of it to any one who wants to assume that responsibility."

Just the Way the Fairies Used to Do.

Heroes and heroines of fairy tales will be portrayed at the meeting of the Tuesday Art and Travel club this afternoon at the Hotel Sherman. The parts will be taken by young women who are associate members, and the following will have rôles: Miss Leonore Ray, Miss Mary Holabird, Miss Florence Fanning, Miss Helen Keefe, Miss Eunice Hostetter, Miss Joan Peers, Miss Ruth Allen, Miss Edna Rojahn, Miss Mae Weisbrod, Miss Magdalen Alexander, Miss Florence Macdonald, Miss Adelaide Leibolt, Miss Laura McLaughlin, Miss Sallie Worst, Miss Della White, Miss Gertrude Owen, Miss Mary Cushing, and Miss Ethel Williamson.

BOARD SUPPLANTS MANAGER AT M. L. ROTHSCHILD STORE.

Employes Can Take Their Grievances Up to Council of Twelve Department Heads.

The clothing house of Maurice L. Rothschild is to be run without the usual sort of general manager. The death last week of Louis F. Simon, general manager for ten years, left a vacancy which will not be filled.

The store will be managed by a board or council composed of the twelve department heads.

The chairman of the board, J. R. Richardson, will perform the duties of a general manager. Both he and S. H. MacFadden, who will be secretary of the new board, have already been appointed by Mr. Rothschild.

OAK PARK MAIL BY AUTO.

Street Box Postal Matter to Be Collected by Motor Today.

Mail deposited in street boxes in Oak Park, River Forest, and Forest Park will be collected by automobiles, beginning today.

NO AX ON "L"; LIFE OF PINNED MAN EBBS AWAY

Rescuers Vainly Seek Tools to Release Engineer Wedged Against Platform.

Charles H. Nordman, an engineer on the Chicago Junction railroad, stopped his engine near the Ellis avenue station of the Kenwood branch of the South Side Elevated road shortly before 6 o'clock last evening. The tracks of the railroad and those of the elevated line run parallel along East Fortieth street. The elevated tracks are about four feet higher than the railroad tracks at Lake Park avenue.

Nordman recognized a woman acquaintance standing on the elevated platform. He went across the tracks and climbed up on the structure. There were a number of passengers waiting for a west bound Kenwood train. Nordman stood talking to the woman for several minutes and then climbed down to cross the tracks to the engine. He turned to say good-by and saw a west bound train approaching.

Wedged Between Car and Platform.

Instead of trying to cross, he turned and attempted to climb back on the concrete platform. Nordman was a heavy man and it was with difficulty he dragged himself up. Just as the train came running along the side of the platform his foot slipped and he was caught between the side of the coach and the edge of the concrete structure.

The woman to whom he had been talking bent down and frantically asked him if she should run for assistance. Nordham, unable to speak, nodded his head.

Men ran here and three looking for crowbars or pieces of wood to pry the car away and release the engineer. There were no axes in any of the elevated coaches.

Life Slowly Crushed Out.

Several pieces of wood were found, but they broke as soon as placed in service as levers. All this time Nordham's life was slowly being crushed out.

Finally some one phoned the elevated company's office and the power was shut off on the Kenwood branch. The body was finally extricated and the power was turned on again at 6:42.

It was contended by the elevated officials that fire axes were used only on steam roads.

CLAIM 83 VOTES SEWED UP FOR A WET AS SPEAKER

Browne Now Confident, but Provine Sticks; McCormick May Be Compromise.

(By a Staff Correspondent.)

Springfield, Ill., Jan. 25.—Lee O'Neil Browne tonight seems to have an even chance to be elected speaker of the Illinois house of representatives. He and his friends in the house are confident he will be the speaker before the end of the present week.

The claim is made tonight that there are eighty-three votes sewed up for a "wet" for speaker. This claim is coupled with reports from the senate recount in Chicago, which, indicate, it is claimed, that the senate will be "wet."

McCormick as Compromise?

There is another consideration which gets some mention tonight and that is the possibility that Medill McCormick may be put forward as a compromise. It is not understood that Mr. McCormick is a candidate in any sense.

A conference of wets of all parties is scheduled for some day during the week. Success in mustering seventy-seven votes will mean that the conference will be resolved into a caucus and the deadlock settled then and there. Inasmuch as thirty-eight Democrats already have gone on open record as favoring Browne it is presumed the Browne Democrats would control a wet conference and caucus.

Wait for Provine to Quit.

This scheme was arranged for last week, but the wet outsiders were prevailed upon by certain Republicans to withhold definite action until after it were seen whether Mr. Provine would quit of his own accord.

Mr. Provine's friends say he will not quit under any consideration.

The general situation is much more tense than at any time since the deadlock started on Jan. 6. The fourth week of the fight begins at 10 o'clock tomorrow morning. It will be preceded by a Republican caucus at 9:30. It is expected all week will be required to get a settlement.

Prospects are that the senate will do no business at all pending further recount of the Oak Park and Englewood district ballots in Chicago.

Employers May Require Workers to Spurn Unions

U. S. Supreme Court Upholds Right to Make Such Agreements.

KANSAS LAW UPSET

(By a Staff Correspondent.)

Washington, D. C., Jan. 25.—[Special.]—A decision affecting the status of labor organizations, regarded by many lawyers as second in importance only to the Danbury hatters case, recently decided, was announced by the Supreme court today.

The opinion holds that statutes in many states, in this particular case in the state of Kansas, which make it a misdemeanor for an employer to require an employé to sign an agreement not to join a labor union during the term of his employment are unconstitutional because repugnant to the fourteenth amendment to the constitution as depriving a person of his liberty without due process of law.

The court reached this conclusion by divided vote. The opinion of the court was read by Justice Pitney. Justice Day and Justice Hughes joined in one dissenting opinion and Justice Holmes read another.

Employer's Action Not Coercion.

The majority opinion of the court holds that the statute is void because an employer under the law would be deprived of his liberty. In the present case the employé, "a man of full age and understanding," was merely requested to choose whether he would give up his position of employment or would agree to refrain from association with a union if so employed.

The court held that the case was free from any element of coercion or undue influence and that the employer in selecting his employés had merely exercised the privilege of determining the fitness of the employé for the service by inquiring into his associations, which he had a right to do in the exercise of liberty of contract.

The majority opinion carefully disclaimed any decision that a state may not exert its police power.

Upholds Rights of Employer.

The decision holds that an employer does not violate the law by refusing to employ union men or by requiring men who seek employment with him to agree not to join a union, any more than an employé violates the law when he quits his employer because the latter may choose to run an open shop or insist that his workmen shall not join the union.

The Kansas statute made the alleged offense a misdemeanor with fine and imprisonment as the penalty. The word "coercion" was used, but the court holds that an act may not be "coercion" simply because a body of legislators chooses to designate it as such in a written statute. The court holds that a statute cannot declare things to be criminal which are in truth essentially normal, constituting nothing more than an innocent exercise of personal liberty.

Resume of Kansas Suit.

The facts in the case which arose in a local court in Kansas are that T. B. Coppage, superintendent of the Frisco lines at Fort Scott, Kas., discharged one Hedges from his position as a switchman with the Frisco line because Hedges refused to sign an agreement in writing and withdraw from the switchmen's union.

For this act Coppage was fined under the statute, which makes it unlawful for the representative of any corporation to "coerce, require, demand, or influence any person or persons to enter into any agreement, either written or verbal, not to join or become or remain a member of any labor organization or association as a condition of such person or persons securing employment or continuing in the employment of such individual, firm, or corporation."

AUTOISTS' DEATHS PROMPT WARNING FROM HOFFMAN.

Coroner Asserts Half of Accidents Are Caused by Drivers Turning to Left Around Street Cars.

"More than one-half of the accidental deaths in automobiles in Chicago are caused by drivers turning out to the left to go around street cars," said Coroner Peter M. Hoffman yesterday in commenting on the deaths of Alfred Sorenson and Albert Sodman.

"If auto drivers could be impressed with the great danger of being run down by street cars coming in an opposite direction I am sure the city ordinance covering this point always would be followed," continued the coroner. "The ordinance prohibits passing a street car which has stopped to discharge passengers. It also provides motor cars must turn out to the right in passing moving street cars.

"The driver following along behind a street car at from seven to ten miles per hour cannot see whether a street car is approaching on the track to his left. In order to turn his car out of the track on which he has been running the driver must bring the front wheels of his car about at a sharp angle. A street car coming from the opposite direction usually hits the motor car on the side. In most cases the motor is overturned on top of the occupants."

RIDES HORSE IN DINING HALL

Young Woman and White Steed Give Zest to Chicago Drug Club Banquet.

A white horse ridden down the center of the large banquet hall of the Hotel Sherman by a young woman, was the principal feature of a buffet supper and entertainment of the Chicago Drug club last night. Each woman guest received a bag filled with candy, perfumes, and cosmetics. Peter J. Roth had charge of the program. Henry L. Schaper, president of the club, presided.

BROKERS CLASH AT U. S. HEARING ON PRICE FIXING

Grain Men Contradict Each Other on "Call Rule" as Inquiry Opens.

LANDIS QUIZZES WITNESS.

The operation of the abandoned "call rule" and its effect on the price of grain formed the subject of the testimony presented at the opening hearing before Judge Landis yesterday of the government's anti-trust suit against the Chicago board of trade.

By the interrogations of District Attorney Charles F. Clyne and Morgan L. Davies, special government prosecutor, foundation was laid for a showing that the board's call committee and the call rule were devices for arbitrarily fixing the price of wheat and other grains and that they operated in restraint of trade, in violation of the Sherman law.

Three witnesses were examined by the government. They were Caleb H. Canby, president of the board; John C. F. Merrill, secretary, and George E. Marcey, a director of the board, member of the committee on grain to arrive, and president of the Armour Grain company. Attorney Henry S. Robbins conducted the cross-examination in behalf of the defense.

U. S. Scores Several Points.

The government scored several points in the examination of President Canby and Marcey. Mr. Canby first testified that the penalty for violating the call rule was expulsion from the board. Later he requested that his testimony be "corrected," saying suspension was the only penalty.

Mr. Marcey admitted that the "grain to arrive" committee came into existence immediately following the abolition of the call committee. The government attempted to bring out answers from the witness that would tend to show that the functions of the new committee practically are the same as the abolished body, but objection was raised by Attorney Robbins on the ground that the "call" was the only question at issue.

By persistent questioning Mr. Davies succeeded in making Mr. Marcey contradict President Canby on material points regarding the scope of the call rule. Mr. Canby testified that he understood the rule operated only on members of the board resident in Chicago.

Judge Takes a Hand.

Judge Landis frequently took a hand in the interrogations and questioned the witnesses regarding the meaning of obscure points.

"The call rule governed the transactions, and not the man making them—is that correct?" Judge Landis asked Mr. Marcey.

"Yes, sir, that is correct, if the transactions came within the rule," the witness said. "That applied to every member of the board."

"Did you hear Mr. Canby's testimony on that point?" Mr. Davies asked.

"Yes; Mr. Canby was mistaken."

Mr. Marcey said the Armour Grain company frequently circumvented the call rule by buying grain on terms other than "Chicago weights and inspection on final settlement." The rule, he said, applied to all alike, but the members were punished for violation only in the event a price different from the fixed "call price" had been paid for grain sold on Chicago weights and inspection terms.

Mr. Marcey said the Armour Grain company owns and operates elevators of a total capacity of 16,000,000 bushels in the United States and Canada. Chicago's elevator capacity, he said, is 40,000,000 bushels, of which the Armour Grain company controls 7,000,000 bushels.

Company Never Penalized.

"Were you ever penalized for selling at prices other than the call price?" Mr. Davies asked.

"No, sir, we never were," Mr. Marcey said.

"Did the members of the call committee know the rule was being violated in that way?"

"Certainly, they all knew it. The rule simply provided that grain bought at Chicago weights and inspection on final settlement be purchased at the price fixed by the call committee at the end of each day."

The witness said there are hundreds of factors influencing the price of grain, "from a bank failure to government crop reports."

Mr. Davies put several hypothetical questions to the witness for the purpose of showing that speculation may have a large influence in determining prices.

To most of these Mr. Marcey answered that "trades are not made that way," but admitted speculation is one of the factors in determining price.

OLSON STRONG FOR POPCORN

Wires Woman Who Invites Him to Be Her Guest to Have a "Ball" Ready Like When a Boy.

When Judge Harry Olson was a boy in Topeka, Kas., he and many other street urchins were rounded up every Christmas day by Mrs. J. R. Mulvane of that city and entertained at her home. Each of them was met at the door by Mrs. Mulvane, his shoes brushed, and he was given a ball of popcorn to make him feel at home. Judge Olson goes to Topeka tonight, where he will talk on law reform before the state bar association tomorrow night.

When Mrs. Mulvane heard he was coming she wrote him, inviting him to be her guest while in the city. The judge last night sent her this telegram:

"Have a ball of popcorn ready for me."

Ball Players for Harrison.

Many baseball players met at the Briggs house last night and organized a club to aid the Harrison campaign. They appointed a committee of fifty to direct their part of the contest.

Mayor Suggests Better Wages for Street Car Men

Mentions Employes' Pension Fund Sponsored by the City.

LETTER TO ALDERMEN

Mayor Harrison sent to the city council last night a communication mentioning "suggestions" that the city set aside a part of its receipts from the traction companies to "improve the wages and working conditions" of the street car men.

He did not advocate the plan. He simply laid before the council the information contained in the communication and recommended that it be sent to the local transportation committee "in order that proper consideration may be given" it. That was the action of the council, and there was no discussion of the subject.

Mr. Harrison also mentioned a "suggestion" that part of the traction fund be contributed annually to a pension fund for the benefit of the company employés.

Text of Mayor's Letter.

His letter follows:

"Three years ago, when the present wage agreement between the traction companies and their employés was made, there were times when it seemed a strike could not be averted. Fortunately the good citizenship and the sober second thought of the men were successfully appealed to and the entire question of wages was submitted to a board of arbitration for investigation and decision. The agreement then made will expire this coming summer, when the old disputes will be renewed.

"Street car men are notoriously overworked and underpaid. The suggestion has been made that the city could well afford to set aside a certain percentage of its receipts from the surface lines—blood money which is first of all extracted from the public by means of inferior service, and secondly from the traction employés, who work an excessive number of hours for an insufficient hourly wage—to a fund to be applied in part towards improving the wages and working conditions of the employés.

Cites Pension Funds.

"Of late years all the governments of the world have been recognizing the justice and the value of establishing pensions for the wage earning classes. The policemen, the firemen, and the school teachers of Chicago have long had their pension funds. In the last few years a pension system has been established which covers all the employés of the city government. To the police and fire department pension funds the city contributes.

"The suggestion has been made that the city contribute a certain percentage of its traction receipts hereafter annually to a pension fund for the benefit of the employés of the surface lines."

Mayor Uses Veto.

Following the custom Mayor Harrison used his veto power in connection with several items in the budget, most of which were corrections or additions which he said department heads had convinced him were necessary. His amendatory ordinance replacing the vetoed items and adding new ones did not meet with the customary easy acceptance. There was an effort to send it in its entirety to the finance committee. That was defeated, but the items were taken up seriatim and a number were sent to the committee.

The chief item was his "correction" of the $2,000,000 item for subway construction, which he made $5,000,000 in conformity with the vote of the committee of the whole. Ald. Henry D. Capitain sought to "correct the minutes" by striking out the $3,000,000 appropriation for motor buses, but was ruled out of order.

Ald. Doyle Gets a Post.

The mayor surprised the council by appointing Ald. Thomas Doyle, probably the youngest member of the council and an alderman for only one year, as chairman of the special parks commission.

Ald. W. O. Nance, for the health committee, reported in the proposed eugenic marriage bill, but on the request of Ald. E. F. Cullerton consented to its being sent back to the committee for further consideration. Chairman Kerner of the judiciary committee had approved a proposed bill wiping out the three year limitation on the Juul law amendment excluding from the tax limitation the levies for sinking funds and interest on bonded indebtedness.

Chairman Richert of the finance committee had passed an ordinance setting the next meeting for the evening of Feb. 8.

BRYAN URGES BUYING OPTION ON NICARAGUA CANAL ROUTE.

Secretary Advocates Treaties with Two Central American Nations—Foresees Another Waterway.

Washington, D. C., Jan. 25.—Suggesting that it was not unlikely that the United States some day would build another interoceanic waterway to supplement the Panama canal, Secretary Bryan tonight explained that he regarded it as a wise precaution for the American government to negotiate treaties with Nicaragua and Costa Rica giving this country an option on a canal route across that section of Central America.

PROGRESSIVE WOMEN VOTE TO CONFER WITH G. O. P.

Assert That Party Has Accomplished All It Can Do and Decide to Meet Republicans.

The Progressive Woman's association voted yesterday to confer with the Republican Woman's League of Illinois on uniting on "available candidates" in the municipal campaign. The Republican women already have voted to support Judge Olson. The Progressive women in their resolution charged they have not been given the recognition due them by the Progressive county central committee.

34 PER CENT ON RUSH HOUR CARS HANG TO STRAPS

City's Experts Testify to Overcrowding Before Utilities Body.

PASSED BY SEVEN TIMES.

The state public utilities commission hit a businesslike stride yesterday in its investigation of straphanging and kindred evils on Chicago's surface line.

The hearing was marked by the entry in evidence of the mass of data gathered by the city's traction specialists during the last seven months. This indicates 34 per cent of trolley patrons in the rush hours are forced to go without seats.

Charts and tables showing the number of seats and the number of passengers observed on cars on all the principal lines leaving the loop were brought to the hearing by Commissioner of Public Service Montague Ferry and Traction Supervisor R. F. Kelker Jr. These were presented to the commission from the witness stand.

Passed by Seven Cars.

Numerous other witnesses told of bad car service, which ranged from objections to being "passed up" by seven unfilled cars in succession on Wabash avenue to criticism of the effect of overcrowding upon morals of men and women.

Witnesses seemed to favor supplemental service in the rush hours to take care of traffic which centers on the outer edge of the congested district but does not actually enter the loop. Users of crowded lines urged that additional cars be put on and be switched back at the margin of the dense traffic district.

The testimony showed that getting into the loop in the morning and getting out again in the evening is an arduous trolley adventure.

Trolley Attorney Lenient.

Attorney George W. Miller of the Surface lines evinced a disposition to permit Attorneys William M. Lawton and William D. Kerr of the Cook county real estate board to present their evidence without technical obstruction.

An exception occurred when Mr. Lawton attempted to introduce the text of a council order to indicate that there is a demand for additional street car service on the Indiana avenue line. The incident occurred just after Commissioner Ferry had prefaced his testimony by telling the commission he did not want his presence construed as meaning the city concedes jurisdiction of the commission or the constitutionality of the act creating it in any way.

Attorney Miller said he wanted the rulings of the state commission and not the rulings of the city council.

Calls Situation an Anomaly.

With Commissioner Ferry's opening statement in mind Mr. Miller continued:

"It is rather an anomalous situation for them to challenge your jurisdiction and come in here and ask you to enforce their orders—the orders of the city council. The city council may be guided by the influence of the political situation. A majority may be trying to perpetuate an administration in power. There is no divine power in the city council."

Commissioner Owen P. Thompson, who was presiding, ruled out the council order, but permitted Mr. Ferry's chart and tabulated data to go in as evidence with the understanding that it would undergo verification by the individuals who compiled the data. Incidentally Commissioner Thompson remarked he did not apprehend Mr. Lawton will find difficulty in establishing the existence of the "demand" without using the council orders.

Gives Kelker's Data.

Mr. Ferry gave the commission the data on overcrowding which had been tabulated by Traction Supervisor Kelker and which was printed in last Saturday's TRIBUNE.

While this data indicated only one out of every three passengers leaving the loop in the evening rush hour has to stand, it did not take into account the passengers who board the cars a mile or so outside of the loop, making conditions even worse. Mr. Ferry said he expects to supply supplemental data on such outside points today.

C. Amrine of 816 Wabash avenue testified repeated letters to the company complaining that south bound cars on Wabash avenue would not stop for him at Eighth street, were responded to by polite assurances that the matter "would be given attention."

Phares Hess of 5539 Kenwood avenue explained his troubles on the Cottage Grove-Fifty-fifth line.

"I take the car at Randolph or Madison, but usually at Randolph, because there isn't a seat when Madison is reached," testified Mr. Hess. "Generally before leaving the loop as many are standing as sitting. I've seen 100 fares rung up."

SANTA FE ROAD CONVINCED OF PRESENT BUSINESS BOOM

Buys Box Cars Now to Get Lower Prices and to Help Relieve Unemployment Situation.

The Atchison, Topeka and Santa Fe railroad shows its confidence in the business prospects by entering the railway equipment market and increasing the demand for labor. It has notified the various supply houses and car manufactories that it will accept bids on a contract for 700 box cars. If the work is let an expenditure of $700,000 will be involved.

Policeman Saves Pupils.

Mounted Policeman Henry Petzler probably saved several pupils from injury yesterday when he stopped a runaway horse in front of the Nettlehorst school, Broadway and Melrose street. The policeman was dragged from his horse before he succeeded in stopping the runaway.

CEREALS SCORE RECORD LEVELS

High Marks for Year Made in Wheat, Corn, and Oats; Cash Call Is Active.

SPOT PRICES STRONG.

New high prices were again made for wheat yesterday. Commission houses were general buyers and offerings were light, the demand being stimulated by the small country offerings, advances in cash prices, firm Liverpool spot cables, and the further decrease in the visible supply. Prices closed ¾@1¼c higher, the May leading. Outside markets were strong, Minneapolis showing marked strength. This was regarded as significant, as the northwest markets have been inclined to drag recently and Chicago May has been selling at a big premium over Minneapolis May.

Nebraska and Kansas reports were to the effect little wheat was being marketed from the farms, and in no section was there any indication of any important farm selling. Spot prices advanced at all markets, and California was reported paying $1.35 for wheat in western Kansas.

Big Decrease in Visible.

The visible supply decreased 2,881,000 bu, compared to a loss of 837,000 bu a year ago, and the total is now 63,456,000 bu, against 61,653,000 bu a year ago. Local stocks are now only 2,403,000 bu. In spite of the big clearances seaboard points do not show much of any decreases, the wheat coming about as fast as it is shipped out. Buffalo and Kansas City showed big decreases.

The cash demand was good and sales were liberal in view of the small offerings and the difficulty in getting the grain to fill sales. Local sales were 420,000 bu, of which 400,000 bu was to exporters. The seaboard reported 300,000 bu for export and United Kingdom buyers were said to be bidding 2½c higher than Saturday. Argentine reports were bullish, the Broomhall cables reporting a lowering of estimates of the exportable surplus.

Receipts Still Liberal.

Receipts in the west were 1,236,000 bu, against 1,144,000 bu a year ago, but the total receipts were smaller than the clearances for the day, which were 1,272,000 bu. Northwest points had 624 cars, against 519 cars a year ago. Winnipeg had 130 cars, against 139 cars a year ago. Minneapolis wheat stocks showed a decrease for two days of 60,000 bu. Spot cables from Liverpool were unchanged to 1½d up.

The Canadian visible decreased 764,000 bu for the week. Cable news from Russia was less favorable, the plant being unprotected in many sections, while the weather has been extremely cold. The foreign news generally indicated a continuance of the buying demand and Liverpool houses wrote there would be no letup to the demand until India begins to ship freely.

Corn Active and Strong.

Corn advanced to the highest level on the crop for both May and July, but at 80c and over for the May there was free selling, which caused a fair reaction. The close was ¼@⅜c to ⅜@½c higher. Cash prices here were ½@1c higher, but offerings were free and receipts were 933 cars. The cash demand was fair and there were sales of 315,000 bu, including 200,000 bu for export. The seaboard reported 300,000 bu taken for export.

Country offerings were much smaller and this encouraged considerable buying, especially as oats and wheat were strong. Some of the receivers are of the opinion the big run of corn is over for some time. The visible showed an increase of 4,301,000 bu, local stocks gaining nearly 1,000,000. On passage stocks decreased 3,553,000 bu. Cables were unchanged. Receipts at western points were 2,520,000 bu, against 1,252,000 bu a year ago.

Oats Sought by Exporters.

Houses supposed to be acting for exporters were good buyers of oats. Fitch and Knight-McDougal were good buyers and there was also buying by Anderson and commission houses. Armour was credited with selling on the advance. Prices at the close were ⅛@⅜@¾c higher. The cash demand was good and sample prices were ½@1c higher. Country sales were reported light.

Local sales were 585,000 bu, including 475,000 bu for export. Clearances were small at 117,000 bu. Receipts were 118 cars, with 401 cars inspected yesterday, and primary receipts were 1,205,000 bu, against 770,000 bu a year ago. The visible supply increased 36,000 bu, compared to a decrease of 513,000 bu a year ago.

Hog Products Are Easy.

Provisions were lower early on selling credited to packers and stockyards houses, but the pronounced strength in the grain list again checked buying. The market steadied on commission house buying and there was not much of any important change in prices. Hog receipts were 49,000 head, with 28,000 head expected today, and prices at the yards were steady to 5c off. Western receipts were 117,500 head, compared to 88,100 head a year ago.

The lard demand at present is said to be supplied largely from plants east of here. The bearish hog news continues to check any active bull campaigning, but at the same time there is no great pressure on the market. Backs and cash lard were 6d lower at Liverpool. Receipts of products were 32 cars and shipments were 75 cars.

Rye Active and Higher.

Rye sold at an advance of 1c, with No. 2 at $1.23, No. 3 $1.22½, and sample grade $1.22½@1.23. Receipts, 22 cars.

Barley was 1@2c higher, with malting 76@83c, feed 73@75c, and screenings 72@75c. Receipts, 84 cars.

Timothy seed was firmer at $8.00 bid for March and $6.00@7.50 for cash lots. Clover seed was steady at $10.00@15.00 for cash.

Duluth flax closed 1c higher, with cash on track $1.91¼ and May $1.92¼. Receipts, 12 cars. Minneapolis was ½c higher at $1.90¼@1.93¼ for cash on track. Re[illegible] higher, with May $1.71¾ and July $1.7[illegible]. higher, wih May $1.71⅝ and July $1.73⅝. Receipts, 8 cars.

AMERICAN GRAIN MARKETS.

NEW YORK, Jan. 25.—FLOUR—Firmer; spring patents, $6.75@7.15; winter patents, $6.50@6.90; winter straights, $6.25@6.60; Kansas straights, $6.45@6.75. RYE FLOUR—Firm; fair to good, $6.60@6.75; choice to fancy, $6.80@7.00. BUCKWHEAT FLOUR—Quiet; $3.00 nominal per 100 lbs. BUCKWHEAT—Firm; Japanese, $2.10; mixed and silver hull, $2.05. CORN MEAL—Firm; fine white and yellow, $1.70@1.75; coarse, $1.65@1.70; kiln dried, $4.05. RYE—Barely steady; No. 2 western, $1.22¾ c. i. f. Buffalo. BARLEY—Firmer; feeding, 80c c. i. f. New York; malting, 85@93c c. i. f. Buffalo. WHEAT—Spot, strong; [illegible]

BOARD OF TRADE TRANSACTIONS.

RANGE OF ACTIVE FUTURES.

	Open.	High.	Low.	Closing Jan. 25.	Closing Jan. 23.
WHEAT.					
May—	1.25⅝-1.24⅞	1.46½	1.44⅞	1.45¾	1.44½
Jul.	1.26¾-⅝	1.27¼	1.26⅜	1.26⅞	1.26⅛
CORN.					
May	.79¾-¼	80½	79¼	79⅞-80	79½
July	.80½-⅜	81¼	80⅜	80⅝-¾	80⅜
OATS.					
May	.56¾-⅝	57⅛	56⅝	57⅛	56⅝-½
July	.54⅝-½	55	54½	54½	54⅜
PORK.					
Jan.	.....	.....	.....	.....	18.32½
May	18.90	18.92½	18.80	18.90	18.92½
July	19.20	19.20	19.10	19.15	19.17½
LARD.					
Jan.	.....	.....	.....	10.62½	10.67½
May	10.80	10.85	10.75	10.85	10.87½
July	10.95	11.00	10.95	11.00	11.0½
SHORT RIBS.					
Jan.	9.90	9.90	9.87½	9.87½	9.90
May	10.25	10.30	10.22½	10.27½	10.30
July	10.45	10.50	10.42½	10.47½	10.52½

PRICES AT OUTSIDE MARKETS.

	May High.	May Low.	May Close.	July High.	July Low.	July Close.
WHEAT.						
St. L.	1.43⅝	1.41⅞	1.42⅝	......	......	......
K. C.	1.38⅞	1.37¼	1.38⅜	1.21⅜	1.20⅝	1.21
Minn.	1.39⅞	1.38¼	1.39¾	1.36⅝	1.36	1.36½
Dul.	1.41¾	1.40½	1.41½	1.39	1.38⅜	1.38⅝
Win.	1.44½	1.43⅝	1.44⅛	1.45¼	1.44⅝	1.44⅝
Tol.	1.50	1.48¾	1.49¼	......	......	1.29
CORN.						
St. L.	81⅜	80⅝	80¾	82	81½	81½
K. C.	79½	78⅞	79⅛	80¼	79¾	79⅞
OATS.						
Win.	64⅝	63⅝	63⅝	65½	64½	64½

GRAIN INSPECTION.

	Standard.	No.2 or better.	No.3.	Lower gr'des.	T'l cars.
Winter w....	..	21	16	1	38
Spring w....	..	3	4	[illegible]	7

[illegible]

PRIMARY MOVEMENT.

WESTERN.

	Received Wheat.	Received Corn.	Shipped Wheat.	Shipped Corn.
Chgo.	108,000	759,000	158,000	299,000
Milw.	18,000	292,000	15,000	106,000

	Received Wheat.	Received Corn.	Shipped Wheat.	Shipped Corn.
Minn.	656,000	192,000	124,000	57,000
D'luth	35,000	35,000	13,000	......
St. L.	138,000	145,000	40,000	65,000
Toledo	12,000	13,000	11,000	23,000
D'troit	8,000	24,000	7,000	29,000
K. C.	193,000	430,000	140,000	35,000
Peoria	2,000	77,000	5,000	37,000
Om'ha	44,000	348,000	22,000	177,000
Idpls.	2,000	52,000	2,000	55,000
Cin.	20,000	153,000	29,000	129,000
Tot.	1,236,000	2,520,000	575,000	1,012,000
L. yr.	1,144,000	1,252,000	881,000	626,000
EASTERN.				
N. Y.	778,000	140,000	621,000	30,000
Bost.	18,000	8,000	89,000	......
Phila.	91,000	59,000	45,000	......
Balt.	26,000	116,000	......	3,000
N. O.	127,000	14,000	296,000	10,000
Galv.	87,000	......	......	......
Tot.	1,127,000	337,000	1,051,000	43,000
L. yr.	131,000	112,000	462,000	......

CASH TRANSACTIONS.

FLOUR—Market quiet. Quotations:

SPRING WHEAT.

Pat., jute.$6.00@6.90	First clr..$5.40@5.75
Sp. brands, wd.$7.20	Sec. clear.$4.90@5.15
Strts., jt..$5.75@6.10	Red Dog..$4.60@4.75

WINTER WHEAT.

Soft winter—	Hard winter—
Pat., jute.$6.30@6.50	Pat., jute.$6.30@6.50
Straights $5.75@6.10	Straights $5.75@6.10
Clears ...$5.10@5.30	Clears ...$5.10@5.35

RYE FLOUR.

Wht., jute$6.00@6.30 Dark, jute$5.60@6.00

WINTER WHEAT—Firm; 2@3c higher. Sales: In store: Mixed lots, 420,000 bu. Track: No. 4 red, $1.44; No. 3 red, $1.45⅛@1.46½; No. 3 hard, $1.45¼@1.46; No. 2 hard, $1.46@1.46½. Illinois proportional billing: No. 2 red, $1.46⅝@1.46¾; No. 4 hard, $1.44¾; No. 2 hard, $1.45½@1.46½.

SPRING WHEAT—Quiet. Sales: Track: No. 3 northern, $1.42½; No. 4 spring, $1.35.

[illegible]

GREASE—Quiet. Brown, 4¾@4½c; yellow, 5⅛@5¼c; house, 4¾@4⅞c; "B" white, 5⅝@5⅞c; "A" white, 6¼@6⅝c; choice white, 6⅝@6¾c.

HAY.

HAY—Steady. Receipts, 1,962 tons; shipments, 508 tons. Choice timothy, $17.00@18.00; No. 1 timothy, $15.00@16.00; No. 2 timothy, $13.50@14.00.

STRAW—Rye, $10.00@10.50; oat, $8.50@9.00; wheat, $8.00@8.50.

NEWS AND GOSSIP OF BOARD OF TRADE.

World's shipments of wheat last week totaled 10,030,000 bu, increasing 19,000 bu. Corn exports were 3,040,000 bu, a decrease of 1,953,000 bu. Detail shipments, with comparisons, follow:

	Last wk.	Prev. wk.	Last yr.
Wheat—			
American	9,461,000	9,503,000	4,952,000
Russian	....	....	1,464,000
Danubian	....	....	680,000
India	160,000	240,000	292,000
Argentine	313,000	72,000	848,000
Australian	....	....	3,752,000
Chili-N. Afr.	96,000	196,000	104,000
Total	10,030,000	10,011,000	12,492,000
Corn—			
American	634,000	1,440,000	192,000
Russian	....	....	77,000
Danubian	....	....	638,000
Argentine	2,406,000	3,553,000	1,216,000
Total	3,040,000	4,993,000	2,123,000

The Winnipeg oats market was strong yesterday, and there were reports the English government was again in the market. Farm stocks of oats in the western provinces are said to be light, and terminal stocks are also small. Small receipts are expected from now on. The demand for oats from eastern Ontario was reported active, and shippers at Winnipeg are said to be having difficulty in filling orders. It is expected eastern Canada will be a fair importer of oats from this country. In this country the demand for oats for domestic account is moderate, but there is a good demand for export.

Visible supply of wheat in the United States this week decreased 2,881,000 bu, compared with a decrease of 837,000 bu a year ago. Corn increased 4,301,000 bu; oats, 36,000 bu, and rye, 125,000 bu, while barley decreased 341,000 bu. Comparative totals follow:

	This wk.	Last wk.	Last yr.
Wheat	63,456,000	66,337,000	61,653,000
Corn	30,143,000	25,842,000	15,692,000
Oats	32,203,000	32,167,000	24,722,000

[illegible]

The feeding demand for corn is better in many sections, and in parts of Iowa prices prevailing are much over the Chicago basis. Omaha reported little corn being sold in Nebraska, and at Kansas City and St. Louis offerings were light. Peoria sent out high bids in Illinois and Iowa, and bought little corn. Cash corn is still selling at tremendous premiums at Chicago.

Local cash sales were 420,000 bu wheat, 315,000 bu corn, and 585,000 bu oats, export sales being 400,000 bu wheat, 200,000 bu corn, and 475,000 bu oats. The seaboard reported a cargo of oats sold for export, sales of all grains being 300,000 bu wheat, 300,000 bu corn, and 300,000 bu oats.

Canadian visible supply of wheat this week decreased 764,000 bu, while oats decreased 344,000 bu, and barley decreased 12,000 bu. Comparative totals follow:

	This wk.	Last wk.	Last yr.
Wheat	13,630,000	14,394,000	23,011,000
Oats	6,182,000	6,526,000	10,864,000
Barley	688,000	700,000	2,775,000

World's shipments of wheat, corn, and oats last week, with comparisons, follow:

	Last wk.	Prev. wk.	Last yr.
Wheat	10,030,000	10,011,000	12,192,000
Corn	3,040,000	4,993,000	2,123,000
Oats	3,214,000	2,524,000	3,360,000

Liverpool stocks of wheat this week decreased 1,552,000 bu and corn decreased 108,000 bu. Comparative totals follow:

	This wk.	Last wk.	Last yr.
Wheat	1,676,000	3,528,000	2,608,000
Corn	1,150,000	1,258,000	3,171,000

Wheat on ocean passage this week decreased 3,000,000 bu, while corn decreased 3,553,000 bu. Comparative totals follow:

	This wk.	Last wk.	Last yr.
Wheat	33,728,000	36,728,000	33,664,000
Corn	23,172,000	26,725,000	12,164,000

[illegible]

BOARD WANTS RAIL APPRAISAL

Realty Men Say Estimates in All Cities Should Be by Local Bodies.

PROUTY INTERVIEWED.

The Chicago real estate board, through its valuation committee, is acting with the National association, or real estate exchanges, in the matter of endeavoring to have the railway lands and terminals in the different cities of the country appraised by the valuation committees of the local boards, in the valuation which the government is now making of all railway properties.

The committee of the National association having the matter in charge has had several interviews with Chairman C. A. Prouty, and it is hoped he will decide to obtain the expert advice of the valuation committees of the boards in the various cities where terminal properties are valued.

Subcommittee Named.

At a meeting yesterday of the valuation committee of the Chicago real estate board a subcommittee was appointed consisting of W. D. Kerfoot, chairman, V. H. Surghnor, W. A. Merigold, W. D. McKey, John A. Carroll, and Harry Goldstine to take the matter up and secure letters from banks and other business concerns familiar with the work of the valuation committee, giving their views as to its competency to reach fair conclusions as to values rather than to leave the appraisals to government appointees and others.

Several transactions in medium priced flat, business, and residence properties were among the market features of the day. One of them covered the property on North avenue, at the northeast corner of Fairfield avenue, lot 49½x125 feet, with store and flat improvements, which was sold by Gustav J. Tatge to Ragna L. Nelson for an indicated consideration of $69,000, made up of $44,000 incumbrance and $25,000 for the equity, as indicated by the revenue stamps.

Flat Building Sold.

The twelve apartment building at the northeast corner of Glenwood and Foster avenues, with 50x124 feet of ground, has been sold by Leo T. Neidow to Ashley M. Ballou for an indicated consideration of $42,000, made up of $19,000 incumbrance and $23,000 for the equity. In part payment Mr. Ballou conveyed the six flat building at the northwest corner of Wilcox and Karlov avenues at an indicated consideration of $20,000. Westervelt & Co. were the brokers.

The property at the northwest corner of Broadway and Waveland avenue, 154 feet on the former and 65 on the avenue, has been purchased by Sidney Adler and Charles Lederer from Edward M. Bertha through Harry W. Rubloff & Co., brokers, at a reported consideration of $30,000.

Must Construct Tracks.

The Chicago Railways company is required under an ordinance passed in November, 1914 to construct a double track railway in the block on Waveland from Broadway to North Halsted street by March 31. The company recently has purchased a strip 50 feet wide from Halsted to Broadway about 200 feet north of Waveland and this, together with the block on Waveland and the intervening tracks on Broadway and Halsted, will be used for looping through routed Halsted street and other cars.

This will make this corner an active transfer corner. The purchasers plan to begin at once the construction of a two story and basement store and office building containing nine stores and a number of office suites.

Mrs. Julia Taken has purchased from Albert M. Goldstein the property at the southeast corner of Montrose and Kenneth avenues, lot 149x130 feet, with improvements, at a stated consideration of $28,000, subject to an incumbrance of $23,000.

Ingleside Avenue Lease.

Record was made of the lease by Huntley H. and Halen R. Gilbert to Abe and Lillian Simon of the four story brick building at the southwest corner of Ingleside avenue and Fifty-fifth street, containing one store and twenty-three flats, for a term from March, 1914, to Feb. 28, 1939, at a term rent of $68,750. The Simons subsequently assigned to Anton Petrulis.

Samuel Gordon has purchased from Joseph Schwartz the property in West Division street, 123 feet west of Hermitage avenue, lot 25x124 feet, north front, for an indicated consideration of $15,000.

The Chicago Title and Trust company is trustee in a loan of $50,000, five years, at 6 per cent, to John Hamilton on the property at the northwest corner of Sixty-third street and Rhodes avenue, 254x125 feet.

Linn Residence Sold.

The John R. Linn home on Sheridan road, 110 feet north of Kenilworth avenue, lot 56x150 feet, east front, has been sold to Lotta S. Weiss for a reported consideration of $20,000. Mrs. Weiss gave in part payment 45x200 feet, with riparian rights, on Lakeside terrace, 125 feet north of Rogers avenue, at a valuation of $9,000. The sale was negotiated by Harry W. Rubloff & Co.

Col. Milton J. Foreman will be the speaker at today's weekly luncheon of the Cook county real estate board at the Hotel Sherman, his subject being, "The Tragedy of Chicago Real Estate."

Real Estate Transfers.

ROGERS PARK.

Pratt-av., 161 e of Rockwell-st., s f, 25x120, Sept. 28 [A. D. Birdsall to Ira H. Stauter] .... $ 1

LAKE VIEW.

Foster-av., 190 e of N. Clark-st., n f, 40x122, rev. stamp $2, Dec. 22 [Agnes C. Anderson to Lillian R. Lindquist] 10

Glenwood-av., n e cor Foster, w f, 50x121, rev. stamp $23, incumb. $19,000, Jan. 22 [Leo T. Neidow to Ashley M. Ballou] 10

Ridge-av., 102 n w of Wayne, s w f, 32 to Wayne-av., and o. ppty., Jan. 18 [Julia Breinig to Ida Geitman] 1

Ridge-av., 102 n w of Wayne, s w f, 32 to Wayne-av., Jan. 19 [Ida Geitman to Julia Breinig et al.] 1

JEFFERSON.

Albany-av., 56 n of Cullom, w f, 25x125, rev. stamp $2, Jan. 18 [Clifton L. Field to Carl J. Rasmussen] 10

Campbell-av., 56 s of Belle Plaine, e f, 56x116, rev. stamp $1, Jan. 18 [Conrad Grupe to Paul Jahn] 10

Eastwood-av., 119 e of Virginia, n f, 30x120, rev. stamp $1, Dec. 21 [Russell Tyson to Otto Steelberg] 990

Montrose-av., W., s e cor. Kenneth, n f, 149x130, m. or l., rev. stamp $5, incumb. $23,000, Jan. 21 [Albert M. Goldstein to Julia Taken] ....

[illegible]

BAROMETER OF WHEAT PRICES FOR CHICAGO.

May closed—
Monday, Jan. 25 .... $1.45⅝
Saturday, Jan. 23 .... 1.44½
Net gain for the day .... .01⅛
Monday, Jan. 26, 1914 .... .93⅝

July closed—
Monday, Jan. 25 .... 1.26⅞
Saturday, Jan. 23 .... 1.26⅛
Net gain for the day .... .00¾
Monday, Jan. 26, 1914 .... .88⅝

Clearances— Bushels.
Monday, Jan. 25 1,272,000
Monday, Jan. 26, 1914 597,000

Visible supply—
Monday, Jan. 25 63,456,000
Monday, Jan. 26, 1914 61,653,000

Yearly range—

	May High.	May Low.		July High.	July Low.
1914	$1.32	$ .84½	1914	$1.22	$ .76⅝
1913	.98⅝	.88⅛	1913	.93⅝	.84
1912	1.19	.88½	1912	1.15	.85⅝
1911	1.07¼	.84⅝	1911	1.01	.84⅝
1910	1.16¼	.91⅛	1910	1.11¼	.91⅛

[As part of purchase price of above premises grantor has taken note of grantee in sum of $65,000, secured by trust deed on the premises.]

Trust deed—Same ppty., Jan. 15, 5 years, 6 per cent [William P. Haughton to Central Trust company] 65,000

STICKNEY.

Twp 38, e ½, e ½, s w ¼, 8, 38, 13, rev. stamp $25, Jan. 18 [J. W. Clark to William P. Haughton] 25,000

Building Permits.

[illegible]

IN BOSTON STOCK MARKET.

[illegible]

	Sales.	Open.	High.	Low.	Close.
Reece B. Hole.	50	17	17	17	17
Reece Folding.	1,100	4½	4½	4½	4½
Swift	61	107½	108	107½	107⅞
Torrington	40	28½	28⅝	28½	28⅝
Do pfd	15	27⅛	27⅛	27⅛	27⅛
Un. Fruit	894	120¼	121	119	119
Un. Shoe Mach	105	55⅝	55¾	55½	55⅝
U. S. S.	400	52	52	51	51⅛
Do pfd	18	108	108½	108	108
Western Un.	404	62⅝	62⅞	62⅛	62⅝
BONDS.					
$1,000 Am. Tel. & T. 4s		89	89	89	89
2,000 Do 4½s		90½	90½	99½	99½
1,000 C., B. & Q. jt. 4s		96½	96½	96½	96½
3,000 N. E. Tel. 5s		101	101	101	101

*Ex rights.

$100,000

To Loan for 10 Years at 5%

Security must be improved property within the loop. Funds available now.

EMMETT N. WILSON

Franklin 2910. 30 NORTH LA SALLE ST.

JAMES E. BENNETT & CO.

GRAIN, PROVISIONS STOCKS AND BONDS

Members Chicago Board of Trade

332 South La Salle Street, Chicago

ST. LOUIS— Private Wires —PEORIA

211 Merchants Exchange 11 Board of Trade

The Tribune Investors' Guide

Answers to inquiries are based upon information which THE TRIBUNE believes reliable, fair, and unprejudiced, but beyond the exercise of care in securing such information THE TRIBUNE assumes no responsibility.

Inquiries must bear the signature and address of writer in order to receive attention. Answers thought to be of public interest will be published. If an answer is not of general interest it will be mailed provided stamp is inclosed for that purpose.

Standard Oil of Indiana.

E. C. G., Marshalltown, Ia.—The Standard Oil company of Indiana has outstanding $30,000,000 of stock, all of one class. The amount was increased from $1,000,000 on May 15, 1912, by the payment of a stock dividend of 2,900 per cent. Cash dividends have been paid since then as follows: Aug. 31, 1912, 3 per cent; Nov. 30, 10 per cent; Feb. 28, 1913, 7 per cent; May 31, 6 per cent; Aug. 31, 7 per cent; Nov. 29, 12 per cent; Feb. 28, 1914, 7 per cent; May 29, 6 per cent; Aug. 31, 6 per cent; Nov. 30, 6 per cent. Transfer books close twenty days before payment of the dividend. Standard Oil companies do not make public their annual statements. A lone stockholder has attended the annual meetings of the Standard Oil company of New Jersey for the last four or five years seeking information. At the last meeting, held on Jan. 11, he was there as usual. He asked Vice President A. C. Bedford, who presided, if a report to stockholders had been prepared. Mr. Bedford said no. "But you intimated a year ago that some figures might at some time be issued," Mr. Bedford was reminded. "That possibility still exists," he replied.

Brief Answers to Correspondents.

G. L. C.—The Massachusetts Mutual Life Insurance company reported on June 30 last total assets, $76,879,071, and total insurance in force $342,260,919. It has been in business since 1851 and has had a steady growth. Its death rate is moderate and management expenses and cost of new business are low.

A. H.—The bank you ask about is one of the most prosperous in the west. It controls other banks and, if it should decide to consolidate them in one institution, probably this would be done in a way to cut a melon for stockhoders. We have no information concerning any such plans.

C. L. S.—The American Standard Motion Picture corporation withholds information as to what progress it has made toward getting on a paying basis. A purchase of its shares would be a speculation.

R. B.—The bonds of the Merchants' Heat and Light company appear to be a sound savings investment. The company has had a steady and rapid growth and is earning more than twice its interest charges.

Trouble in the General Passenger Agent's Office

Until a couple of years ago, the filing department of the General Passenger Agent's office of a big eastern railroad was in a mix-up seven days a week.

Four filing clerks worked early and late. They used old-style flat boxes for filing. They kept an "In" and "Out" book to register correspondence, and they also had an index book.

The file table was piled high with unfiled letters—letters that were being registered and indexed. Officers hung onto important letters, knowing that if they did not, they would never get them back.

A Library Bureau salesman succeeded in interesting these people in the "Automatic Index" method of filing. They adopted it. Two weeks later the filing-room staff was reduced 50%—two of the clerks had been assigned to other duties. In six months the new system had paid for itself. Better still! They could find any letter they wanted!

That's only one example of what Library Bureau methods will do.

Library Bureau

Manufacturing distributors of Card and filing systems. Unit cabinets in wood and steel.

Cor. Michigan Ave. and Madison St., Chicago

STATEMENT OF TRUST FUNDS

THE MOUNT GREENWOOD CEMETERY ASSOCIATION

MORGAN PARK, CHICAGO, ILL. December 31, 1914

TRUST FUNDS

Total Trust Funds invested, of which the income is applicable to the care of lots and monumental structures in Mount Greenwood Cemetery, including accrued interest distributed	$48,615.23	
Reserved to cover expenses incurred, but not due	55.13	
		$48,670.36
Uninvested, pending completion of payments by various persons		17,400.63
Total		$66,070.99

INVESTMENTS

Bonds in the custody of the Chicago Title and Trust Company of Chicago, Ill.:

Lake Bluff, Ill.	$ 5,000.00	
Walhalla School District	3,500.00	
Guthrie School District	1,500.00	
Sioux Falls, S. D.	2,000.00	
Wayne County, Ill.	1,500.00	
Farmersville, Tex.	3,500.00	
Superior, Nebr.	2,500.00	
Bayou Carlin, La.	2,500.00	
Bloomington, Nebr	3,500.00	
Wilmette, Ill.	5,000.00	
Luverne, Ala.	3,000.00	
Augusta, Kans.	3,000.00	
Fort Pierre, S. D.	4,000.00	
Calcasieu, La.	1,500.00	
Sumrall, Miss.	3,000.00	
Lynch, Nebr.	500.00	
Twin Bridges, Mont.	1,000.00	
	$46,500.00	
Cash on deposit with the Chicago Title and Trust Company, pending investment	1,067.86	
Total in hands of above company	$47,567.86	
Accrued and uncollected interest on above	1,102.50	
Total investments and accumulations		$48,670.36
Reserved pending completion of installment payments by various persons		17,400.63
Total		$66,070.99

THE MOUNT GREENWOOD CEMETERY ASSOCIATION, By Willis N. Rudd

STATE OF ILLINOIS, COUNTY OF COOK, SS.:

Appeared before me this day Willis N. Rudd, personally known to me to be the Treasurer of The Mount Greenwood Cemetery Association, and being duly sworn declared that the above is a true and correct statement of the Trust Funds controlled by the said Association and applicable to the general and special care of the Mount Greenwood Cemetery and the lots and graves therein.

Subscribed and sworn to before me this 21st day of January A. D., 1915.

[Signed] G. T. SIEGERT, Notary Public.

We hereby certify that the above is a correct statement of the securities and cash in our hands December 31, 1914, as custodians of the Trust Funds for the Mount Greenwood Cemetery Association. [Signed] THE CHICAGO TITLE & TRUST CO. By F. G. GARDNER, Treasurer.

I hereby certify that I have examined the books and accounts of The Mount Greenwood Cemetery Association as of date December 31, 1914, and the above is a true and correct statement of the Trust Fund Account of said Association.

[Signed] C. W. AUGUSTUS, Certified Public Accountant.

$171,000 KING COUNTY, WASH., SCHOOL DISTRICT No. 1 BONDS

[illegible]

NOTICE OF REDEMPTION OF BONDS.

Notice is hereby given that Monroe County, State of Illinois, Refunding Bonds, issued February 24, 1905, and being numbered [illegible]

BORDEN'S CONDENSED MILK COMPANY

[illegible]

BOND SALESMAN

[illegible]

BOARD DEFINES SAVINGS FUNDS

Federal Banking Body Rules Demand Deposits Can't Be So Classified.

LEGAL RESERVE RAISED

The federal reserve board has published a definition of savings accounts that is intended to prevent demand deposits being classified as savings in order to come under the requirement of but 5 per cent reserve as against the higher reserve to be held against demand deposits. The definition which the board has issued covering savings accounts says:

"The term 'savings accounts' shall be held to include those accounts of the bank in respect to which, by its printed regulations, accepted by the depositor at the time the account is opened:

"(a) The pass book, certificate, or other similar form of receipt must be presented to the bank whenever a deposit or withdrawal is made, and

"(b) The depositor may at any time be required by the bank to give notice of an intended withdrawal of not less than thirty days before withdrawal is made."

Certificates of Deposit.

The full reserve must be calculated against certificates of deposit if any part of the deposit may be withdrawn and if there remains less than thirty days of the unexpired term of the certificate. The board says over the signature of Gov. Hamlin:

"Banks carrying savings accounts must record them in separate ledgers which do not contain ordinary checking accounts or other items. Open time accounts and time certificates of deposit should also be carried in separate ledgers, but if carried in the same ledger with current checking accounts they must be grouped together so as to be readily distinguished from the latter.

"The board desires to make it clear that the act requires the full reserve, at the rate prescribed for demand deposits, to be carried against all savings accounts and all time deposits, whether on open account or certificate, which are subject to check or which the bank has been notified are to be withdrawn within thirty days."

Aldrich-Vreeland Notes.

This regulation applies to banks in the federal reserve system only. Since there are only a few state banks in the system, the order is probably aimed at national banks, which have undertaken to reduce their reserve requirements through their savings departments. The regulation is expected to correct abuses which some of the straight savings banks have complained were practiced by national institutions with trust company affiliations.

The federal reserve board has undertaken to facilitate the retirement of Aldrich-Vreeland emergency currency and also to equalize loanable funds in different parts of the country. In a statement just issued the board says:

"It is expected that as a result of the lower discount rates authorized for the Atlanta, Chicago, and San Francisco reserve banks, discount operations, particularly in the southern districts, will assume somewhat larger proportions.

June 30 Limit for Notes.

"The Aldrich-Vreeland act as amended expires by limitation on June 30 next, on which date all currency issued under the provisions of that act must be retired. There are still about $50,000,000 of this additional currency outstanding in the southern districts, and the board deemed it wise to approve the lower discount rates so as to enable the banks of that section by availing themselves of the rediscount privileges offered by their federal reserve banks to retire their additional currency without inconvenience to themselves and without disturbing credit conditions.

"There is now an abundance of money in many of the federal reserve districts, and it seems an inopportune time for most of the federal reserve banks to try to force their funds into use through discount operations in their own districts. Under the federal reserve system it is possible by means of rediscount operations between federal reserve banks for reserve money to flow from districts where it cannot be employed into those where it can be used to advantage."

Union Loop 5s Drop.

Union Elevated railroad 5s sold on the exchange at 75. These bonds are a first mortgage secured by all the property of the Union Loop.

The bonds are also guaranteed by the [illegible]tern elevated, which owns the $5,000,000 of loop stocks, and it is surprising this guaranty should not be of more value to the bonds. The sale yesterday was for one bond.

Hart-Schaffner.

Earnings of Hart, Schaffner & Marx for the eleven months ended Nov. 30, 1914, showed net profits applicable to dividends of $1,174,132, against $1,059,367 for the twelve months ended Dec. 31, 1913.

After meeting dividends on the preferred [illegible] the rate of $1,280,871 for a full year. After meeting dividends on the preferred there remained a balance of $868,418, equal to 5.79 per cent on the $15,000,000 common stock outstanding.

The statement of profits and the balance sheet follow:

STATEMENT OF PROFITS.

	Nov.30,1914.	Dec.31,1913.
Profits	$1,159,766	$1,059,367
Interest received	55,706	....
Total	$1,215,472	$1,059,367
Interest paid	41,340	....
Net	$1,174,132	$1,059,367
Preferred dividends	305,714	337,920
Balance	$868,418	$721,447
Pref. stock redemption	310,485	303,123
Surplus	$557,933	$418,324
Previous surplus	487,978	213,408
Total surplus	$1,045,911	$631,732
[illegible]		150,000
Surplus	$1,045,911	$481,732

BALANCE SHEET—ASSETS.

	Nov.30,1914.
Good will, trade names, and trade [illegible]	$15,[illegible]0,000
[illegible]	397,354
[illegible]rve	116,056
[illegible] below cost	2,566,084
[illegible] receivable, net	2,988,869
[illegible] on hand	778,668
[illegible] premiums	8,919
Total	$21,628,839

LIABILITIES.

Preferred stock	$4,300,000
Common stock	15,000,000
Accounts and vouchers payable	150,563
Accrued taxes, etc.	202,439
[illegible] dividend	74,926
Pref. stock redemption fund	700,000
[illegible] contingencies	150,000
Surplus, per statement below	1,045,910
Total	$21,628,839

Dividend Declared.

The Southern California Edison company declared the regular quarterly dividend of $1.50 per share on the common stock, payable Feb. 15 to holders of record Jan. 31.

BAROMETER OF THE MARKET

Average of Closing Prices of Twenty Leading New York Stocks.

Monday, Jan. 25	$83.04
Saturday, Jan. 23	83.06
Net loss for the day	*.02
One year ago, day of week	95.17

*Reading ex-dividend of 2 per cent equivalent to loss of 10 cents in average of twenty stocks.

Recent course—

Last high point, Oct. 3, 1912	107.78
Closed Dec. 31, 1913	90.23
Rallied Jan. 23, 1914, to	95.34
Fell April 25 to	83.44
Rallied June 9 to	91.57
Fell July 30 to	77.67
Closed Dec. 31	78.64
Rallied Jan. 21 to	83.49

The twenty stocks are Amalgamated Copper, American Car and Foundry, American Smelter, American Telephone, Atchison, Baltimore and Ohio, Brooklyn Rapid Transit, Chesapeake and Ohio, Erie, Great Northern preferred, New York Central, Northern Pacific, Pennsylvania, Reading, Southern Pacific, Southern Railway, St. Paul, Sugar, Union Pacific, and United States Steel.

U. S. TREASURY STATEMENT.

Washington, D. C., Jan. 25.—[Special.]—The following is a statement of the condition of the United States treasury on Jan. 23:

Receipts to date last year	$392,938,655
Receipts to date this year	357,297,388
Decrease	35,641,267
Outgo over income this year	87,949,857
Outgo over income last year	37,860,154
Increase	50,089,203
Balance general fund Jan. 22	60,962,328
Balance Jan. 23	58,241,775
Decrease	2,720,553

Consolidated Gas.

The Consolidated Gas company of New York reports for the year ended Dec. 31, 1914, as follows:

	1914.	1913.
Total gas earnings	$2,137,922	$2,601,479
Other income	5,808,716	5,522,826
Total income	7,946,638	8,123,605
Interest	826,956	887,856
Balance for dividends	7,119,682	7,235,949
Dividend	5,988,990	5,988,990
Surplus	1,130,692	1,246,959

The balance sheet shows profit and loss surplus of $15,626,910, against $15,081,540 a year ago.

Money and Exchange.

Money rates were steady in Chicago at 4½@5 per cent on collateral, 4@5 per cent on commercial paper, and 4½@5 per cent over the counter. New York exchange sold at par. Chicago bank clearings were $51,979,179.

Short Term Notes.

	Bid.	Asked.
Amal. Copper 5s, Mar. 15, 1915	100⅛	100⅜
Am. Tel. & Tel. 5s, Apr.-May, 1916	100⅝	100⅞
B. & O. 4½s, June 1, 1915	100⅛	100⅜
Beth. Steel 5s, June 11, 1915	100⅜	100⅝
Bklyn. Rap. Tran. 5s, July 1, 1918	98⅝	100
Ches. & Ohio 5s, June 1, 1919	92	93
Chi. & W. Ind. 5s, Sept. 1, 1915	100	100¼
British R. R. 5s, April 1, 1915	99⅝	100¼
Gen. Rubber 4½s, July 1, 1915	100	100⅛
Harlem Riv. & P. 5s, May 1, 1915	96⅝	98
Hock. Valley 6s, Nov. 1, 1915	101¼	101⅝
L. S. & M. S. 5s, Sept. 1, 1915	100½	100⅝
Do 5s, Dec. 1, 1915	100⅛	100⅝
N. Eng. Nav. 6s, May 1, 1917	92⅝	94
N. Y. Central 5s, April 1, 1915	100⅛	100⅜
Do 4½s, May 1, 1915	100	100⅛
Do 5s, Sept. 15, 1915	100⅛	100⅜
Do 5s, Oct. 1, 1915	100⅝	100⅞
N. Y. City 6s, Sept. 1, 1915	100¾	101⅛
Do 6s, Sept. 1, 1916	103⅛	103⅜
Do 6s, Sept. 1, 1917	104⅜	104⅞
N. Y., N. H. & H. 5s, May 1, 1915	97½	98¼
Pa. convert. 3½s, Oct. 1, 1915	99⅝	100¼
Sea. Air Line 5s, March 1, 1916	98	99½
So. Ry. 5s, Feb. 1, 1916	99½	99⅞
Do 5s, March 2, 1917	98⅛	98½

Prairie Oil and Gas.

According to the formal notices to stockholders of the Prairie Oil and Gas company stockholders of record on Feb. 9 will receive stock of the Prairie Pipe Line company on the basis of one and one-half shares of pipe line stock for each share of the Prairie Oil and Gas company stock held. Certificates will be mailed within the next ninety days.

Transfer books of the Prairie Oil and Gas company will be closed from Feb. 9 until Feb. 24.

Financial News Notes.

The New York subtreasury lost $600,000 to the banks on Saturday, but since last Friday has gained $487,000 from the banks.

E. H. Gary, chairman of the board of directors of the United States Steel corporation, denied positively the report that the H. C. Frick Coal company had made an offer of $15,000,000 to J. V. Thompson for his coal land interests.

The Consumers' Power company of Minnesota has issued $100,000 collateral trust 6 per cent notes, due May 1, 1917. The total authorized issue is $3,000,000, of which $934,500 are outstanding.

Chicago Securities.

There was again a good market for local bonds at steady to firm prices. The only exception was Union Loop 5s. Chicago City Railway 5s sold at 99⅛. Chicago Railways 5s held firm at 96⅞.

In the stock department Union Carbide shares advanced to 158½. National Carbon common was up 4½ points. The buying was by insiders who have knowledge of the company's plans.

Sales on the Exchange.

Sales and the range of prices on the Chicago stock exchange yesterday were:

	Shares.	High.	Low.	Close.
Booth Fish. pfd.	27	72	[illegible]	[illegible]
Chi. Pneu. Tool	135	53	[illegible]	[illegible]
Chi. Rys. series 2	150	27	[illegible]	[illegible]
Com. Edison	16	137	[illegible]	[illegible]
Diamond Match	10	97	[illegible]	[illegible]
Illinois Brick	25	62	[illegible]	[illegible]
K. C. R. & L. pfd.	50	25¾	[illegible]	[illegible]
Nat. Carbon	167	138	[illegible]	[illegible]
Do pfd	10	124	[illegible]	[illegible]
Peoples Gas	23	118⅝	[illegible]	[illegible]
Quaker Oats	4	280	[illegible]	[illegible]
Do pfd	40	104	[illegible]	[illegible]
Sears-Roebuck	156	186	[illegible]	[illegible]
Swift & Co.	122	108⅛	[illegible]	[illegible]
Union Carbide	160	158½	[illegible]	[illegible]
Woolworth pfd.	10	115½	[illegible]	[illegible]

BONDS.

$2,000 Chicago Railways 5s "A"	[illegible]
5,000 Chicago Railways 1st 5s	[illegible]
4,000 Chicago Telephone 5s	[illegible]
1,000 Commonwealth Electric 5s	[illegible]
1,000 Chicago City Railway 5s	[illegible]
2,000 Commonwealth Edison 5s	101⅞
10,000 Commonwealth Edison 5s	102
3,000 Morris & Co. 4½s	86¼
1,000 Morris & Co. 4½s	86⅜
1,000 Peoples Gas refunding 5s	101
6,000 Swift & Co. 5s	94⅜
1,000 Union Elevated R. R. 5s	75
2,000 Western Electric 5s	101½

CLOSING PRICES.

	Bid.	Ask.		Bid.	Ask.
Am. Can	29½	30¼	K. C. R.-L.	25	25¾
Do pfd.	95	95¾	Do pfd.	..	54
Booth Fish.	30	34	M. Ward pf.	111	112
Nat. Biscuit	130	132	Pacific Gas.	43	45
Do pfd.	123	125	Pub. Serv.	78¾	78¾
Chi. El. Rys	..	20	Do pfd.	97	98
Do pfd.	..	70	Shipbldg.	..	29
Chi. Rys. 1.	88	90	Do pfd.	..	76
Do series 3	5	6½	Sears-R. pf.	123	124½
do series 4	2	3	T. & Trust.	205	210
Hart-S. pfd.	106½	108			

U. S. WILL SEIZE BAD OATS.

Washington, D. C., Jan. 25.—[Special.]—Secretary Houston of the department of agriculture today announced that the department would continue its policy of seizing shipments of adulterated oats from Chicago, intended for export, until Chicago grain men discontinue their practices of mixing barley with oats.

NEW YORK STOCK TRANSACTIONS

Stock	Sales.	High.	Low.	Close.	Previous close.
[illegible]					

*Ex-div. †Ex-rights.

Total sales, 165,900 shares.

GOVERNMENT BONDS.

	Bid.	Asked.
United States 2s, registered	98¾	99¼
United States 2s, coupon	98¾	99¼
United States 3s, registered	101½	.....
United States 3s, coupon	101½	102
United States 4s, registered	109	.....
United States 4s, coupon	109	.....
United States Pan. 2s, 1938	98¼	.....

NEW YORK BOND TRANSACTIONS

No. thous.		Last sale.
9	Jap. 2d 4½s	72⅜
2	Rep. Cuba 5s	54⅜
5	N. Y. State 4s	96½
2	N. Y. Canal 4s	70¼
70	Va. B B ctfs	101
1	N. Y. City 4½s	88¼
8	do 4½s 1963	93⅜
13	do 4s 1958	90
8	do 4s 1959	92⅜
1	do 3½s 1954	64¼
48	Amn. Cot. Oil	95
30	Amn. Smelting	101
1	Amn. T. & T.	90½
88	do cv. 4½s	91⅜
53	Armour 4½s	93⅛
19	Atch. gen. 4s	99⅞
5	do adj. 4s stamped	68
17	do cv. 4s	89
8	A. C. L. L. & N.	105⅜
1	Baldwin Loco.	[illegible]
2	B. & O. gold 4s	77
32	B. & O. cv. 4½s	40
1	do S. W. 3½s	79⅜
17	Beth. Steel 1st	60
31	do ref. 5s	101½
1	B. U. Elev. 5s	80
24	Cal. Gas & Elec.	68¾
5	Cent. Ga. con. 5s	98
26	Cent. Lea. 5s	100
7	Cent. Pac. 1st 4s	86¼
1	Cent. R. R. N. J. reg.	88¼
3	C. & O. con. 5s	83¼
54	do cv. 4½s	99⅜
5	C., B. & Q. gen. 4s	100⅞
150	do jt. 4s	68
8	Chgo. & East. Ill. 5s	99⅞
10	do ref. 4s	79
11	C. G. W. 4s	37
2	Chgo. & Ind. 6s	97
2	C., M. & St. P. deb. 4s	90¼
4	do gen. 4½s	90⅜
4	do cv. 4½s	102⅜
317	do cv. 5s w. i.	102⅛
1	C. & N. W. gen. stamped	98⅛
21	do 3½s	92
1	Chgo. Ry. 5s	96
59	C., R. I. & P. Ry. deb. 5s	51¼
1	do Ry. ref. 4s	61⅛
12	do R. R. col. 4s	18⅜
115	do Cent. Tr. ctfs.	18⅜
3	Colo. Sou. 1st 4s	81¼
10	do ref. 4½s	81⅛

| [illegible] | | |

Total sales, $2,070,000.

CLOSING BID and ASKED PRICES

(Stocks not traded in yesterday.)

	Bid.	Asked.
Allis-C. pfd	34	38
Am. Ag. C.	50½	52¾
Do pfd	90	95
[illegible]		

NARROW TRADING IN N. Y. STOCKS

Renewal of Last Week's Reaction Suggested; Professionals in Control.

STEEL UNDER PRESSURE

New York, Jan. 25.—Trading in securities today suggested a renewal of last week's late reactionary trend, although the movement was more narrow and the volume of business both as to bonds and stocks was much restricted. Prices rose and fell intermittently, changes in most instances being less than a point. The entire session was under the influence of the professional element, a large part of which was evidently committed to the short account.

Pressure on United States Steel and a few other favorites was more or less constant, the selling of Steel being based on reports connected with the quarterly meeting of the directors tomorrow, some of which intimated that the dividend on the common stock might be suspended.

Lowest Prices Near Close.

There were a few gains in stocks which have little or no public following. Lowest prices were registered in the last hour, but final dealings showed some demand for Union Pacific, Reading, and Baltimore and Ohio, the closing being less irregular.

General news included resumption on an increased scale at numerous manufacturing plants, chiefly those connected with the steel industry, and another rise in copper metal. Last Saturday's favorable bank statement conduced to greater monetary ease, the rate for commercial paper going so low as to cause withdrawals from the market by local banks.

From the west came advices confirmatory not only of relaxing credit conditions but of gains in many lines of commerce. Railroads also reflected this improvement in the larger volume of tonnage.

London Markets Firm Up.

London's markets were stimulated by the British naval success and international stocks were in demand at advances over last week's financial quotations. Private cables suggested that a portion of the French treasury notes recently taken by London might soon be offered here.

Bonds were barely steady, showing none of last week's insistent demand. Total sales, par value, were $2,600,000. United States coupon 3s and Panama registered 2s gained ½ per cent on call.

Mercantile paper, 3½@4. Sterling exchange firm; sixty day bills, 4.8250; for cables, 4.8485; for demand, 4.8435. Bar silver, 48⅜c. Mexican dollars, 37¼c. Government bonds strong. Railroad bonds irregular. Time loans dull; sixty days, 2¾; ninety days, 3; six months, 3¼@3½. Call money steady; high, 2¼; low, 1¾; ruling rate, 2; last loan, 2¼; closing bid, 2; offered at 2¼.

COTTON.

NEW ORLEANS, La., Jan. 25.—COTTON—Futures:

	High.	Low.	Close.
March	830	821	821
May	854	837	844
July	875	859	866
October	902	886	892

Spot firm. Sales, 2,090 bales. Middling, 8⅛c.

NEW YORK, Jan. 25.—COTTON—Futures:

	Open.	High.	Low.	Close.	Previous close.
March	8.41	8.64	8.41	8.51	8.44
May	8.71	8.90	8.71	8.82	8.72
July	8.92	9.09	8.92	9.02	8.90
October	9.15	9.29	9.12	9.23	9.11
December	9.30	9.40	9.25	9.38	9.25

Spot quiet. Middling uplands, 8.55c; sales, 200 bales.

LIVERPOOL, Jan. 25.—COTTON—Spot easy. good middling, 5.27d; middling, 4.95d; low middling, 4.48d. Futures steady; May-June, 4.82½d; July-August, 4.89d; October-November, 4.99d; January-February, 5.02½d.

METALS.

NEW YORK, Jan. 25.—TIN—Dull, $35.70@36.00. COPPER—Firm; electrolytic, $14.50; casting, $14.25@14.50. IRON—Quiet; No. 1 northern, $14.50@15.00; No. 2, $14.25@14.75; No. 1 and No. 2 southern, $14.25@14.75. LEAD—Dull, $3.65@3.70. SPELTER—Firm, $7.20@7.45. At London: COPPER—Spot, £63 17s 6d; futures, £63 10s. TIN—Spot, £165; futures, £155. LEAD—Spot, £18 7s 6d. SPELTER—Spot, £33.

ST. LOUIS, Mo., Jan. 25.—LEAD—Strong, $3.60. SPELTER—Higher, $6.95.

RESIN AND TURPENTINE.

NEW YORK, Jan. 25.—RESIN—Quiet; strained, common to good, $3.50@3.60. TURPENTINE—Steady; machine, brls. 46c.

SAVANNAH, Ga., Jan. 25.—TURPENTINE—Quiet, 43½c. Sales, none. Receipts, 54; shipments, 112; stock, 35,854. RESIN—Dull; sales, none. Receipts, 1,240; shipments, 452; stock, 144,314. Quote: A, B, C, D, E, $3.20; F, G, H, $3.25; I, $3.30; K, $3.60; M, $4.25; N, $5.30; WG, $5.70; WW, $5.80.

DRY GOODS.

NEW YORK, Jan. 25.—Cotton goods markets continued active today. Men's wear lines for fall were opened in some quarters without advance in price, and in other quarters at substantial advances. Canton raw silk was 10c a lb higher. Dress goods for fall were opened at advances ranging from 1c to 5c a yd.

HIDES AND LEATHER.

NEW YORK, Jan. 25.—HIDES—Firm; Bogota, 31½@32½c; Central America, 31½c. LEATHER—Firm; hemlock firsts, 32c; seconds, 30@31c.

NEW YORK CURB.

	Sales.	Open.	High.	Low.	Close.
[illegible]					

BONDS.

$8,000 Braden Cop 6s	145	146	141½	141½
4,000 C. N. W. gen 5s	109½	109¼	109½	109⅛

CLOSING BID AND ASKED PRICES.

	Bid.	Ask.		Bid.	Ask.
Am. L. & T.	317	[illegible]	[illegible]		
Do pfd	109	[illegible]	[illegible]		
Am. Marc.	2	[illegible]	[illegible]		
A. T. P. pfd.	88	[illegible]	[illegible]		
Am. W. Pap	[illegible]	[illegible]	[illegible]		
B. S. Gas	[illegible]	[illegible]	[illegible]		
Bordens	116	[illegible]	[illegible]		
Do pfd	104	[illegible]	[illegible]		
Emer. Brant	10	[illegible]	[illegible]		
Do pfd	40	[illegible]	[illegible]		
Hav. Tob.	1	[illegible]	[illegible]		
Do pfd.	5	[illegible]	[illegible]		
Int. C. Rub.	7¼	[illegible]	[illegible]		
Int. Salt	....	[illegible]	[illegible]		
Man. Shirt.	25	[illegible]	[illegible]		
Do pfd.	95	[illegible]	[illegible]		
Mays Oil	10	[illegible]	[illegible]		
R. J. Reyn.	270	[illegible]	[illegible]		
Sulzb. pfd.	90	[illegible]	[illegible]		
U. S. L. & H	....	[illegible]	[illegible]		
Do pfd.	[illegible]	[illegible]	[illegible]		
U. C. S old pf	112	[illegible]	[illegible]		
Un. Profit.	16	[illegible]	[illegible]		
Beaver Con.	21	[illegible]	[illegible]		
Brit. Col.	½	[illegible]	[illegible]		
But. & N. Y.	⅝	[illegible]	[illegible]		
Con. Ariz.	¼	[illegible]	[illegible]		
Caledonia	70	[illegible]	[illegible]		

BONDS.

Braden 6s...132 [illegible] | Chi. L. Ry 5s 92 98

STANDARD OIL SUBSIDIARIES.

	Sales.	Open.	High.	Low.	Close.
Anglo	200	[illegible]	[illegible]	15	15
Atlantic	15	[illegible]	[illegible]	640	645
Buckeye	25	[illegible]	[illegible]	118	118
Contl	13	[illegible]	[illegible]	233	233
Crescent	125	[illegible]	[illegible]	41	42
Galena	10	[illegible]	[illegible]	171	171
Ind. Pipe	15	[illegible]	[illegible]	105	105
Nat. Trans.	65	[illegible]	[illegible]	37	37½
Northern	2	[illegible]	[illegible]	100	100
Ohio Oil	85	[illegible]	[illegible]	141	142
Pierce	100	[illegible]	[illegible]	15½	15½
Prairie	125	[illegible]	[illegible]	480	482
Pra. Pipe	100	[illegible]	[illegible]	160	160
Pr. ex. Pipe Line	50	[illegible]	[illegible]	245	250
Solar	1	[illegible]	[illegible]	262	262
Sou. Penn	50	[illegible]	[illegible]	295	298
S. O. Calif	60	[illegible]	[illegible]	306	308
S. O. Ind.	150	[illegible]	[illegible]	465	470
S. O. N. J.	60	408	403	401	402
Vacuum	100	201	202	201	202

CLOSING BID AND ASKED PRICES.

	Bid.	Ask.		Bid.	Ask.
Borne	260	275	S. W. Penn.	123	125
Chesbro	660	680	S. O. Kas.	385	395
Colni	100	105	S. O. Ky.	258	265
Cumberland	50	54	S. O. Neb.	325	340
Eureka	235	240	S. O. N. Y.	200	201
Galena pfd.	140	145	S. O. Ohio	435	445
Ill.	134	136	Swan	160	170
N. Y. Trans.	232	235	Un. Tank	85	86
Southern	223	226	Washn	36	40

VANDERLIP ON WAY HOME.

San Francisco, Cal., Jan. 25.—Frank A. Vanderlip, president of the National City bank of New York, who has been spending a winter vacation in southern California, will leave tonight for Seattle, where, after a brief stay, he will turn homeward. He spent the afternoon today as a guest of the Panama-Pacific exposition.

COFFEE AND SUGAR.

NEW YORK, Jan. 25.—COFFEE—There was some further realizing, or liquidation, and a little selling in the market for coffee futures here today, and prices eased off in the absence of any important demand, although the spot situation was generally steady, with cost and freight offers from Brazil unchanged to a shade higher. Futures opened at a decline of 6@8 points and closed at a net loss of 7@12 points. Sales, 9,000 bags. January, 6.16c; February, 6.21c; March, 6.31c; April, 6.40c; May, 6.49c; June, 6.39c; July, 7.40c; August, 7.48c; September, 7.59c; October, 7.65c; November, 7.71c; December, 7.77c. Spot steady; Rio No. 7, 8c; Santos No. 4, 10c. Rio 75 reis higher at 4$425; Santos unchanged. Rio exchange on London ⅛d lower. Brazilian port receipts, 64,000 bags; Jundiahy, 39,000 bags. SUGAR—Spot: Centrifugal, 3.98@4.01c; molasses, 3.21@3.24c. Refined steady; cut loaf, 5.95c; crushed, 5.85c; mold "A," 5.50c; cubes, 5.30c; XXXX powdered, 5.20c; powdered, 5.15c; fine granulated, 5.05c; diamond "A," 5.05c; confectioners' "A," 4.95c; No. 1, 4.80c. Futures: February, 3.04c; May, 3.23c; June, 3.28c; July, 3.35c; September, 3.45c.

CHICAGO, Jan. 25.—SUGAR—The following prices were quoted by wholesale dealers per 100 lbs: Cut loaf, H. & E., $6.42; powdered, standard, $5.98; eastern granulated, $5.28; beet granulated, $5.18; extra "C," $5.78; canary, $4.75.

Superior Court Is Upheld.

The Superior court is upheld in sustaining a demurrer to the suit brought by Anna B. Gillmore against Joseph E. Bidwill Jr., as clerk of the Circuit court, seeking to replevin six shares of Saratoga gold mining stock held by him under an order of the Circuit court entered by Judge Tuthill.

IN FOREIGN STOCK MARKETS.

LONDON, Jan. 25.—Some week end orders and the news of the naval battle in the North sea gave the stock market a cheerful tone today. There were some markings of consols at an advance of an eighth and British shares, gilt edged securities, home rails, and Brazilian and Japanese bonds were steadily supported by investors. American securities opened a fraction higher. There was a large business done in Canadian Pacific during the day, but the other issues were inactive and moved irregularly. The closing was quiet. Money and discount rates were weaker. Bar silver, 22⅝d per oz. Money, 1 per cent. Discount rates, short bills, 1⅝@1¾ per cent; three months, 1⅞@1 13-16 per cent.

PARIS, Jan. 25.—Prices were firm on the bourse today. Rentes, 73 francs 75 centimes. Exchange on London, 25 francs 20½ centimes.

OILS.

CHICAGO, Jan. 25.—OILS—Wholesale prices for carbon and other oils: Standard white, 8¼c; perfection, 8½c; headlight, 175, 10½c; eocene, 10½c; V. M. P. naphtha, 9½c; gasoline, 11c; machine gasoline, 16½c; raw linseed oil, 64c; boiled, 65c; turpentine, 53½c; summer black oil, 6½c; winter black oil, 7c. These quotations apply to barrel lots f. o. b. Chicago.

NEW YORK, Jan. 25.—COTTONSEED OIL—Prime crude, 5.78c nominal; prime summer yellow, 6.55c; January, 6.60c; February, 6.70c; March, 6.86c; April, 6.96c; May, 7.05c; June, 7.13c; July, 7.28c; August, 7.36c. Prime winter yellow and summer white, 6.75c.

OIL CITY, Pa., Jan. 25.—Credit balances, $1.50. Runs, 86,402 brls; average, 91,769 brls. Shipments, 64,331 brls; average, 40,522 brls.

Expert Service

Business men entrust their law suits to lawyers, and their building operations to architects. Why should they not delegate the highly specialized function of investment to a responsible trust company? It has the facilities and experience to relieve busy men of such cares.

Directors
A. C. BARTLETT
WILLIAM A. FULLER
ERNEST A. HAMILL
CHARLES L. HUTCHINSON
JOHN T. PIRIE
MARTIN A. RYERSON
JAMES SIMPSON
JOHN STUART
EZRA J. WARNER
SOLOMON A. SMITH

This company is thoroughly equipped to act as agent or trustee, to handle estates or make investments, at a cost which is less expensive than a busy business man's time.

THE NORTHERN TRUST COMPANY
Northwest Corner La Salle and Monroe Streets
Capital $2,000,000 — Surplus $1,500,000

Bank and Business Man

To the business man who is earnest in his work of building up a good reputation and a good business we freely offer the accommodations of a good bank.

Our plan is to work with our customers, in every way consistent with sound banking, in the development of their business. The growth of our customers means the growth of our bank.

Good Service is what we are steadily working for, and we welcome any suggestions to improve it.

Checking Accounts—Commercial Loans

CENTRAL TRUST COMPANY OF ILLINOIS
125 W. Monroe Street, Chicago
Between Clark and La Salle Streets
A BANK
For Your Savings or Checking Account
For the Selection of Your Investments
For the Administration of Your Estate
For the Protection of Your Valuables
For Handling Your Foreign Business
Capital, $4,500,000
Surplus and Undivided Profits, $1,700,000
Main banking floor on street level—no stairs to climb

THE CORN EXCHANGE NATIONAL BANK OF CHICAGO
N. W. COR. LA SALLE AND ADAMS STS.
Capital, Surplus and Profits, $9,500,000.00
WE PAY 3% INTEREST ON SAVINGS ACCOUNTS

OFFICERS
ERNEST A. HAMILL, President
CHARLES L. HUTCHINSON, Vice Pres.
CHAUNCEY J. BLAIR, Vice President
D. A. MOULTON, Vice President
B. C. SAMMONS, Vice President
FRANK W. SMITH, Secretary
J. EDWARD MAASS, Cashier
JAMES G. WAKEFIELD, Asst. Cashier
LEWIS F. GARY, Assistant Cashier
EDWARD F. SCHOENECK, Asst. Cashier

DIRECTORS
CHARLES H. WACKER
MARTIN A. RYERSON
EDWARD B. BUTLER
BENJAMIN CARPENTER
WATSON F. BLAIR
EDWARD A. SHEDD
CHAUNCEY J. BLAIR
CHARLES H. HULBURD
CLYDE M. CARR
CHARLES L. HUTCHINSON
EDWIN G. FOREMAN
ERNEST A. HAMILL

Bond Secured 6% Notes
Due May 1st, 1917
Consumers Power Co.
of Minnesota
Authorized $3,000,000. Outstanding $934,500.
Price, 99 and Interest, to Net 6½%.

Company operates hydro-electric power, gas, electric, steam heat, street and interurban railway and telephone properties variously serving over fifty cities and towns in Minnesota, North Dakota, South Dakota, Wisconsin and Illinois, including Minneapolis, St. Paul, Mankato, Fargo, Grand Forks and Sioux Falls. Total population served approximately 750,000.

Notes are secured under a carefully drawn Trust Indenture by the deposit of Consumers Power Company General Mortgage 5% Bonds in the ratio of $5,000 Bonds to $4,000 Notes.

Gross Earnings for the year ended November 30th, 1914, $4,337,896; Net Earnings, $2,343,477, which, after payment of interest on underlying securities, is equivalent to 18 times annual interest requirements on present issue of Notes.

Business is steadily growing in all departments; gross earnings increased 10% and net earnings 17½% within the last year.

Descriptive Circular Upon Request
H. M. Byllesby & Company
NEW YORK, TRINITY BLDG. — CHICAGO, 208 S. LA SALLE ST.

The Railroads' Real Estate Mortgages
We offer, at prices to yield from 5% to 6%, First Mortgage Bonds of Corporations furnishing the railroads with freight and passenger terminal facilities in large cities.
Complete Information on Request
F. J. LISMAN & CO.
Investment Securities
Members N.Y. & Chicago Stock Exchanges
108 S. La Salle Street, Chicago
New York — Philadelphia — Hartford

M. Rumely Co.
6% Convertible Notes
Extended and Unextended
BOUGHT AND SOLD
CHARLES E. MERRILL & CO.
7 Wall Street, New York — Tel. Rector 9377 — Detroit, Michigan

5% 6%
Before Making Your Investments Bear in mind that Conservative Institutions and Investors are buying
DANFORTH Farm Mortgages
[illegible]
A. G. DANFORTH & CO. Bankers
Founded A. D. 1858 — WASHINGTON, ILL.

STANDARD OILS
We have compiled a booklet embracing all the features of the Standard Oil subsidiaries. Copy of this will be forwarded on request.
L. L. WINKELMAN & CO.
Stock Brokers
NEW YORK, 44 BROAD ST.
PHILADELPHIA, 130 So. Broad St. — WILMINGTON, Ford Bldg.

WE BUY
Second Mortgage Paper
Taken back as part purchase price in the sale of Apartment Buildings or Business Properties.
ILLINOIS MORTGAGE CO.
6 N. Clark St., Cor. Madison

Improved Farm Land Security
6% Farm Mortgages
Secured by high grade income producing farms in best localities. Security two & three times amount of loan.
JOHN MACMULLIN
105 S. LA SALLE ST., CHICAGO

CATTLE EASIER; RECEIPTS LARGE

Supply Exceeds 17,000 Head and Prices Close Steady to a Shade Lower.

HOGS DROP; SHEEP UP.

LIVE STOCK QUOTATIONS.

CATTLE.

Beef steers, good to choice	$8.50@ 9.25
Beef steers, fair to good	7.50@ 8.50
Beef steers, common to fair	5.25@ 7.50
Yearlings	7.25@ 9.25
Beef cows	5.00@ 7.00
Fat heifers, fair to selected	5.25@ 8.35
Canners and cutters	3.25@ 4.65
Good to prime vealers	8.25@10.25
Bulls	5.50 7.25

HOGS.

Bulk of sales	$6.80@7.05
Common to good mixed	6.60@6.75
Fair to choice medium wt.	6.75@6.90
Lightweights	6.90@7.15
Fair to selected butchers	6.85@7.10
Select 260@300 lb packers	6.70@6.80
Boars, according to weight	3.00@4.00
Pigs	6.25@7.20
Stags	6.00@6.75

SHEEP.

Fed wethers	$5.90@6.50
Fed yearlings	6.50@8.00
Western ewes	4.90@6.20
Bucks	4.00@4.50
Native lambs	7.35@8.60
Western lambs	7.40@8.75
Cull lambs	6.00@7.00

Beef cattle market at Chicago yesterday opened on a firm basis on estimated receipts of 16,000 head. Later compilations indicated that receipts would aggregate 17,000 head or more, and the market weakened, closing steady to a shade lower than at the finish last week. The trade was slow and uneven, with best steers offered at $9.25 and the bulk at $7.50@8.50. Cows and heifers cleared on a steady basis and met with a more reliable demand than steers. Bulls and calves showed little change.

Shippers paid 5@10c lower than on Saturday for hogs, while packers filled their orders at a reduction of 5c. The former bought prime lightweight animals up to $7.15, while packers' orders were filled at $6.85 and lower. The bulk of the day's receipts of 47,000 head found an outlet at $6.80@7.05. The average price for the day was 6c lower than Saturday's

Advance in Sheep Prices.

Sheep and lambs sold at an advance of 10@25c from last week's closing level, with the bulk showing the big end of the appreciation. Receipts of 15,000 head cleared briskly, with best lambs at $8.75 and yearlings at $8.00. Few prime wethers were included in the run.

Hog purchases for the day: Armour & Co., 9,000; Swift & Co., 4,500; Sulzberger & Sons, 4,000; Morris & Co., 2,500; Anglo-American, 1,700; Hammond 2,500; Boyd-Lunham, 2,400; Roberts & Oake, 1,000; Western Packing company, 1,500; Miller & Hart, 800; Independent Packing company, 1,800; Brennan Packing company, 1,100; butchers, 1,000; shippers, 8,000; total, 41,800; left over, 6,000.

Movement at Chicago Yards.

Receipts—	Cattle.	Calves.	Hogs.	Sheep.
Monday, Jan. 18	16,673	897	81,241	8,160
Monday, Jan. 25	16,000	1,000	47,000	15,000
Total last week	42,884	5,257	197,934	61,956
Shipments—				
Monday, Jan. 18	2,911	65	7,225	635
Monday, Jan. 25	3,000	100	8,000	1,000
Total last week	10,354	332	29,963	3,862

Receipts for Jan. 26 were estimated at 5,000 cattle, 32,000 hogs, and 12,000 sheep, against actual arrivals of 8,623 cattle, 25,670 hogs, and 28,190 sheep for Tuesday, Jan. 27, 1914.

Live Stock Markets Elsewhere.

KANSAS CITY, Mo., Jan. 25.—HOGS—Receipts, 10,000; steady, closed weak; bulk, $6.60@6.75; heavy, $6.70@6.75; packers and butchers, $6.60@6.80; light, $6.60@6.80; pigs, $6.25@6.50. CATTLE—Receipts, 11,000; steady to 15c higher. SHEEP—Receipts, 7,000; 10@15c higher; lambs, $8.00@8.40.

NATIONAL STOCKYARDS, Ill., Jan. 25.—HOGS—Receipts, 10,500; steady; pigs and lights, $6.00@7.15; mixed and butchers, $6.95@7.15; good heavy, $7.00@7.15. CATTLE—Receipts, 5,900; steady to 10c lower. SHEEP—Receipts, 3,100; 10c to 20c higher; lambs, $8.25@8.60.

PITSBURGH, Pa., Jan. 25.—CATTLE—Receipts, 2,000; steady. HOGS—Receipts, 6,500; active; prime heavies, $7.10@7.15; heavy mixed, $7.20@7.30; mediums, $7.40@7.50; yorkers, $7.55@7.60; pigs, $7.25@7.50. SHEEP AND LAMBS—Receipts, 3,000; active.

OMAHA, Neb., Jan. 25.—HOGS—Receipts, 8,500; steady; heavy, $6.60@6.75; light, $6.50@6.75; pigs, $5.50@6.50; bulk of sales, $6.55@6.65. CATTLE—Receipts, 5,800; steady. SHEEP—Receipts, 9,000; strong; lambs, $7.60@8.40.

BUFFALO, N. Y., Jan. 25.—CATTLE—Receipts, 3,100; slow. HOGS—Receipts, 15,000; heavy, $7.20@7.25; mixed, $7.35@7.60; yorkers, $7.60@8.00; pigs, $7.85@8.00. SHEEP—Receipts, 10,000; active; lambs, $5.00@9.15; sheep, mixed, $6.00@6.25.

ST. PAUL, Minn., Jan. 25.—HOGS—Receipts, 14,800; 10c lower; range, $6.60@6.75; bulk, $6.70@6.75. CATTLE—Receipts, 1,700; steady. SHEEP—Receipts, 1,000; steady; lambs, $4.50@8.65.

ST. JOSEPH, Mo., Jan. 25.—HOGS—Receipts, 8,200; steady; top, $6.72½; bulk, $6.60@6.70. CATTLE—Receipts, 1,100; strong to 10c higher. SHEEP—Receipts, 4,000; 10@15c higher; lambs, $7.75@8.40.

SIOUX CITY, Ia., Jan. 25.—HOGS—Receipts, 5,000; 5c lower; bulk, $6.60@6.62½; range, $6.55@6.65. CATTLE—Receipts, 4,500; steady. SHEEP—Receipts, 500; steady.

NEW YORK, Jan. 25.—BEEVES—Receipts, 3,190; lower. SHEEP AND LAMBS—Receipts, 4,296; firm. HOGS—Receipts, 13,156; higher, at $7.50@7.75; roughs, $6.50.

RAIL "SPOTTING" UP TODAY.

Commissioner Harlan of the interstate commerce commission will open hearings today in the federal building on the "spotting" car charge which the railroads have proposed. Tariffs were filed recently by the carriers assessing a charge of 5¼ cents per 100 pounds with a minimum of $2 per car. Shipping interests all over the country have united against the proposed charge and the shippers will argue that the "spotting" service is in effect a part of the haul and there should be no extra charge.

FOREIGN MAIL SCHEDULE.

[illegible]

DEATH NOTICES Will Be Found on Page 15.

DEATH NOTICES Will Be Found on Page 15.

TERMS OF SUBSCRIPTION OF THE TRIBUNE.

Orders for mail subscription must be accompanied by remittance to cover.

Postage paid in the United States [outside of Chicago and suburbs], Canada, and Mexico:

Daily, without Sunday, one year, $4.00; six months, $2.00; three months, $1.25; two months, $1.00; one month, 50 cents.

Daily, with Sunday, one year, $6.50; six months, $3.25; three months, $2.00; one month, 75 cents.

Sunday only, one year, $2.50; one month, 25 cents.

Canadian subscribers ordering the Sunday edition without the daily are charged 20 cents a month extra for postage. Give postoffice address in full, including county and state. Remit by express money order, draft, or in registered letter at our risk, to The Tribune company, publisher.

CITY RATES.

Daily only, per month	$ .30
Daily and Sunday, per month	.55
Sunday only, per month	.25

NEW YORK—1216 CROISIC BUILDING, 220 FIFTH AVENUE.
WASHINGTON—40 WYATT BUILDING.
CHICAGO—TRIBUNE BUILDING.
SAN FRANCISCO—742 MARKET STREET.
LONDON—3 REGENT STREET, S. W.
PARIS—12 BOULEVARD DES CAPUCINES.

EXPORT DEMAND PLACES BUTTER ON FIRM BASIS.

Prices Remain Steady but Foreign Bidding Restricts Offerings.

Export demand for butter at Chicago yesterday placed the market on a firmer basis than for several weeks, although prices were held without material change. Few foreign orders were filled because prices bid were too low, but the fact that there was a foreign demand here for supplies led to restricted offerings of all grades. The local trade was quiet. Receipts, 6,703 tubs.

Eggs sold at unchanged prices, but there was a weaker undertone to the market and offerings did not clear readily. Receipts were 4,647 cases. Cheese trade was quiet, with offerings ample for requirements.

Live chickens, hens and springs sold at an advance of ½@1c a lb, while other descriptions of live and dressed poultry held at unchanged figures. Receipts were moderate, 4 cars and 185 coops.

White potatoes met with a limited demand, but values were on a steady basis, with sales at 40@43c a bu on track. Receipts were 40 cars.

EGGS.

Firsts	32@32½c	firsts	23½@24½c
Ordinary firsts	30@31c	Storage extras	25c
Miscl. receipts, cases returned	24@32c	Dirties	18@19c
Do, cases included	24@32½c	Checks	15@16c
Storage		Extras—Fillers	39c
		Cartons	40c

NEW YORK, Jan. 25.—EGGS—Steady; receipts, 6,666 cases. Fresh gathered, extra fine, 39c; extra firsts, 37½@38c; firsts, 36@37c; seconds, 34@35½c; state, Pennsylvania and nearby hennery whites, fine to fancy, 41@42c; do, hennery whites, 36@40c; do, hennery browns, 39@40c; do, gathered browns and mixed colors, 37@38c.

PHILADELPHIA, Pa., Jan. 25.—EGGS—Firm; nearby firsts f. c., $10.65; current receipts f. c., $10.35; western extra firsts f. c., $10.65; firsts f. c., $10.35.

ST. LOUIS, Mo., Jan. 25.—EGGS—31½c.

KANSAS CITY, Mo., Jan. 25.—EGGS—Firsts, 31½c; seconds, 22c.

BUTTER.

Extras	30@30½c	Packing stk.	21@21½c
Extra firsts	29c	Extra to grocers—	
Firsts	27@28½c	Tubs	33c
Seconds	24@26c	Prints	34c

NEW YORK, Jan. 25.—BUTTER—Steady; receipts, 5,001 tubs. Creamery, extras, 92 score, 32@32½c; creamery, higher scoring, 33@33½c; creamery, firsts, 30@31½c; seconds, 27@29c; ladles current make, firsts, 24½@25½c; seconds, 22@22½c; packing stock, current make, No. 2, 20½@21c.

PHILADELPHIA, Pa., Jan. 25.—BUTTER—Firm; western creamery, extra, 32c; nearby prints, fancy, 35c.

ST. LOUIS, Mo., Jan. 25.—BUTTER—Creamery, 30½c.

KANSAS CITY, Mo., Jan. 25.—BUTTER—Creamery, 32c; firsts, 31c; seconds, 28c; packing stock, 20c.

CHEESE.

Young Americas	14¼@14½c	Daisies, double	14½c
Twins	14½@14¾c	Limburger	13½@14½c
Longhorns	14½c	Brick	14½c
Daisies, single	14¾c	Swiss, round	15@17c
		Swiss, block	15c

NEW YORK, Jan. 25.—CHEESE—Strong; receipts, 561 boxes. State, whole milk, specials, held, 16@16½c; do average fancy, held, 15½@15¾c; do specials, fresh, 15¼@15½c; do average fancy fresh 14¾@15c; skims, 2@14½c.

PHILADELPHIA, Pa., Jan. 25.—Higher; New York full cream, earlier receipts, choice, 16½c; current make, 15½c; fair to good, 14½@15c.

POULTRY.

Live—		Dressed—	
Fowls	14@14½c	Chickens	14@16c
Springs	13½@14c	Ducks	14c
Roosters	10c	Turkeys	20c
Turkeys	14c	Geese	13c
Ducks	16c	Capons	18@20c
Geese	13@13½c		

NEW YORK, Jan. 25.—POULTRY—Live firmer; western chickens, 13@13½c; fowls, 15½@16c; turkeys, 13@14c. Dressed quiet; western roasting chickens, [illegible]

[illegible]

SITUATIONS WANTED—MALE.

Bookkeepers and Clerks.

Construction Bookkeeper.

Experienced railroad, irrigation, and bldg. const.; familiar with materials, timekeeping, pay roll, cash, and commissary work; operate typewriter; I. C. S. bldg. course student; aged 35. Address B 508, Tribune.

BOOKKEEPER-CASHIER.

Correspondent, credits, collections, all around office man; can take charge; handle help; thoroughly experienced office or manfg. Address B 201, Tribune.

SITUATION WTD—GENERAL OFFICE MAN, experienced in opening and closing books, particular experience in heating contractor's office, including taking quantities and making estimates; can leave city. Address B 409, Tribune.

SITUATION WTD — BOOKKEEPER, 35, lifelong experience in opening and closing of books, preparing balance sheets and profit and loss accounts; willing to make himself useful in any other capacity; moderate salary. Address W 417, Tribune.

SITUATION WTD—BOOKKEEPER - CASHIER; 10 years' exp. this line; fair knowledge of collections; now employed; anxious to make change; age 32, married. Address T 406, Tribune.

SITUATION WTD — WHO WANTS D. E. bookkeeper; middle aged; open and close books, make monthly balance sheets, P. & L. statements; moderate salary; will leave city. Weston, 1131 E. 64th-st. Hyde Park 4400.

SITUATION WTD—YOUNG MAN, 26 YEARS, now employed, 8 years' experience as clerk, bookkeeper, and cashier, desires a good opportunity with a live business concern; excellent references. Address W 431, Tribune.

SITUATION WTD—ACTIVE MAN OF MIDDLE age desires position in office; 15 years' experience; best of references; I am a university graduate; moderate salary. Address B 586, Tribune.

SITUATION WTD—HIGH CLASS BOOKkeeper, 12 years' office experience, with present employer 6 years; leaving account closing of Chicago branch; accurate, energetic, capable; best refs. Address P X 587, Tribune.

SITUATION WTD—AS BOOKKEEPER, 15 years' exp.; best ref.; quick and accurate at figures; salary $15 per wk. Address A 287, Tribune.

SITUATION WTD—YOUNG MAN, 27; 11 years' office experience, embracing all office detail, including bookkeeping, correspondence, etc. Address W 377, Tribune.

SITUATION WTD—BOOKKEEPER AND OFfice manager, 35 yrs., handling 3,000 accounts; best references; 14 yrs.' experience; moderate salary. Address B 241, Tribune.

SITUATION WTD—12 TO 30 HOURS WORK per week by experienced stenographer, asst. bkkpr., cashier, or clerk; attending college in loop; references. Address A 573, Tribune.

SITUATION WTD — AS BOOKKEEPER, cashier; 15 yrs.' exp.; of trust and responsibility; accurate, fast worker; age 35; salary reas.; best refs. Address W 60, Tribune.

As Private Secretary.

Young man, highly recommended. STEVENS, 1924 S. Michigan-av. Ph. Rand. 5056.

SITUATION WTD—A1 SHIPPING CLERK, YOUNG MAN, WILLING WORKER; 7 YEARS W[illegible] B 471, TRIBUNE.

[illegible]

SITUATIONS WANTED—MALE.

Executives and Managers.

SECRETARY-TREASURER.

I have had several years' experience as Credit and Collection Manager for a manufacturing concern doing a country-wide business amounting to more than $12,000,000 per year. I have a thorough knowledge of accounting, long experience in credit and collection work, can write forceful, result-getting letters, and am in every way qualified to take a responsible part in the conduct of a large business.

Credentials of unusual weight testify to my character, ability, and faithfulness. I am 37 years old. If you have an out of the ordinary opportunity for a man thus qualified, address J 97, Tribune.

DRUG MANAGER.

Thoroughly versed in retail management, including photographic supplies and finishing, phonographs, fountain and luncheonette. Will not consider a business less than $85,000. Can take charge after March 1st. Address D O 48, Tribune.

BUYER OF CHINA, GLASS, LAMPS AND TOYS.

Open for position March 1st. Experienced in both east and west. Only first class stores considered. Successful record; highest references. Chicago or New York interview. Address D O 84, Tribune.

PRIVATE SECRETARY.

Young man, 32, with executive ability, initiative, and sound judgment; first class bookkeeper, stenographer, and correspondent; understands foreign exchange; college graduate; desires position as private secretary, auditor, or cashier. Would leave city; ref. A. 1. Address A 77, Tribune.

Brains Plus Experience.

Raised in a retail store, gives business knowledge; three years' adv. experience [asst. adv. mgr. and agency]; have proved ability to get results; adv. or sales job where hard work will make opportunity; young, married, college graduate. Address A 324, Tribune.

ADVERTISING MANAGER.

Experienced $3,000 man desires change; willing to sacrifice on salary for more promising proposition; best qualifications and references furnished. Address D P 49, Tribune.

Salesmen, Solicitors, Etc.

HEAVY SALESMAN. ASST. SALES MANAGER, ADVERTISING MANAGER.

Age 28; for 5 years has originated and sold advertising and selling plans to the general managers of big corporations; can convince you; commission or salary. Address T 241, Tribune.

SITUATION WTD—BY A FORCEFUL, ENergetic specialty salesman, possessing A1 selling ability. Good address, personality, and appearance; 10 years' exp.; age 30, single, temp.; gilt edge references. Salary or commission, with drawing account. Address A 187, Tribune.

SITUATION WTD—BUSINESS FIRM REquiring services of capable business man traveling in Southern States, including Cuba and Pacific Coast, on a commission or salary basis; state nature of business. Address B 414, Tribune.

SITUATION WTD—TWO LIVE SALESMEN, at present engaged, desire connection where they can become financially interested to the extent of $2,000; will consider Chicago agency of responsible manufacturer. Address B 320, Tribune.

SITUATION WTD—SALESMAN, CLEAN CUT young man, 24; tech. educ.; little selling exp. but have ability; anything where there is a future, or take charge of an exhibit at Panama exposition. Address B 236, Tribune.

[illegible]

SITUATIONS WANTED—MALE.

Professions and Trades.

CYLINDER PRESSMAN,

Now employed and in an executive position by a well known Chicago firm, desires to make a change after Feb. 1.

A clean cut young man, 27 years of age, fair education, with plenty of brains, initiative and executive ability.

Have had unusual opportunities, having had experience in catalog color publication and blank book work. Also understand bindery work and have a fair knowledge of composition. I know good work and how to produce it. Excellent credentials as to character and ability.

A position where one can demonstrate his worth and which has a future more essential than initial salary.

Address B 588, Tribune.

COPY WRITER.

A writer of sober, sincere, and believable advertising, who is now an independent advertisement writer producing clear, logical, interesting, and convincing copy, wants to connect with an agency, advertiser, or publisher; starting salary no object; age 30. Address D P 19, Tribune.

SITUATION WTD—ADVERTISING COPY—My ability to write advertising is attested by by work. Years of service at the case and press have given me my knowledge of type and printing. My layouts make my advertisements unavoidable. For particulars and specimens address B 240, Tribune.

CIVIL ENGINEER.

Eleven years' experience in archt. and consulting engineering office, will accept position at same or supt. for archt. or general contractor; ref. furnished. Address B 530, Tribune.

CLOAKS, SUITS, SKIRTS.

Mfr., understands designing thoroughly; factory manager; been with best eastern concerns; finest refs.; wishes to connect with reputable house; out of town considered. Address A 129, Tribune.

SITUATION WTD—HIGH GRADE AUTOMObile man with technical and practical experience designing, building, maintainance, wishes position as manager garage, repair shop, manufacturer, or where my talents are needed. Address B 542, Tribune.

LOCK EXPERT.

Young married man, clean cut, good commercial and mechanical training, competent hardware man; excellent references. Address W 452, Tribune.

SITUATION WTD—ENGINEER, COLLEGE graduate, 10 years' experience office and field, railway and building construction; best references; salary no object, want work with chance to make good. Address W 467, Tribune.

SITUATION WTD—MACHINIST, 29, DEsires outdoor work, anywhere, repair any machinery and make himself useful about farm; must be quiet home; could invest if desired; honest, sober, and industrious; write fully. Address W 463, Tribune.

SITUATION WTD—TRADE PAPER EDITOR and publisher wants connection; large experience and successful record; made $12,000 to $20,000 annually for last employers; must be good proposition with future in it for me; interview. Address B 435, Tribune.

SITUATION WTD—BY TAILOR, CUTTER, coatmaker; can do cleaning, repairing; am willing to take charge of a store or shop; can give best reference. BERENFELDT, 1920 W. Division-st.

SITUATION WTD—TECH. GRAD, 6 YRS.' pract. exp. in mech. drafting, designing, testing, inspecting, assembling, etc.; 2 yrs. on elect. heating apparatus. Address C 305, Tribune.

LAWYER,

Exp., wants position with reliable concern as house atty.; A1 refs. Address A 247, Tribune.

SITUATION WTD—DESIGNER, ESTIMAtor, detailer of reinforced concrete and structural steel; 7 years' exp.; A1 references; salary secondary to steady position. Address W 486, Tribune.

A CORNELL M. E.,

Age 25, desires a permanent position with a reputable auto or engineering concern in Chicago or vicinity. Address D P 46, Tribune.

COMPOSITOR.

Fast, accurate two-thirder. Address B 207, Tribune.

SITUATION WTD—ENGINEER; GERMAN, 39; machinist; good steamfitter; 8 years' exp. ice machine, elevators; reliable. Grutzner, 209 Eugenie-st.

SITUATION WTD—PHOTO ENGRAVERS' prover; also high grade Gordon pressman; steady; nonunion and strictly sober. Address B 278, Tribune.

SITUATION WTD—DRAFTSMAN AND MEchanical engineer; 7 years' exp.; salary no object; sales experience. Address B 237, Tribune.

SITUATION WTD—IN SASH AND DOOR factory; to take measures and bill out from plans and details; thoroughly exp. Address B 486, Tribune.

SITUATION WTD—STICKER HAND, GENeral machine hand, make, grind knives and repairs; city, out town. Address W 446, Tribune.

SITUATION WTD—YOUNG MAN WISHES to learn operating machine in high grade moving picture theater. Give terms. A. JOHNSON, 3925 Michigan.

SITUATION WTD—YOUNG CIVIL ENGIneer, graduate, 3 years' exp. designing and estimating, reinforced concrete. Address B 536, Tribune.

[illegible]

SITUATIONS WANTED—MALE.

House Servants.

SITUATION WTD—BY MAN AND WIFE OR separate; as steward or butler, valet; wife as housekeeper; charge of house or bachelor apartment; thoroughhly experienced; highest refers.; bond if desired; age 36; English. Address A 175, Tribune.

SITUATION WTD—BY MAN AND WIFE. Swed.-Am.; man short order cook, waiter, houseman; wife, waitress, chambermaid; cook; work together or single. G. S. W., 860 E. 39th-st.

SITUATION WTD—HOUSEMAN, CHAUFfeur, single, German, 2 years Chicago refs., in private fam., comp. and strictly sober, polite and willing; anywhere. Address B 576, Tribune.

SITUATION WTD — EXPERIENCED MAN and wife, light colored, as house servants; wife first class cook and waitress; man is ex. houseman and chauffeur. Phone R. P. 1233. Address C 73, Tribune.

SITUATION WTD — YOUNG KOREAN; laundry, cook, housework, sewing, barber, care automobile. C. I. WHANG, 3027 Wentworth-av.

SITUATION WTD—FIRST CLASS VALET and butler; can shave, have traveled around the world; speak Engl., French, German; high class refs. Address A. H., 5012 Drexel-blvd.

COUPLE—EXPERIENCED; MAN CHAUFfeur, houseman, drive Olds.; wife cook, laundress; $60 month, room, board. Address C 472, Tribune.

SITUATION WTD — GERMAN, ENGLISH speaking, married; finest refs.; houseman, janitor, waiter; willing, steady; present emp. Address A 318, Tribune.

SITUATION WTD—YOUNG GERMAN IN private house as butler; speaks English perfectly; willing to do any work. 1801 N. California-av.

SITUATION WTD — MAN AND WIFE; BUTler-houseman; wife fine cook; English; long experience; city or country. Address C 181, Tribune.

SITUATION WTD—BY HONEST JAPANESE; housework or schoolboy's job in private family; can take care of automobile. TAKE, 8219 Groveland-av.

SITUATION WTD—WORKING MANAGER and wife, in hotel or restaurant, out of town preferred; middle aged; no children; best reference. Address V 156, Tribune.

SITUATION WTD—CAPABLE JAPANESE cook for private family; efficient laundryman; steady habits; excellent references. S. INONYE, 4700 N. Racine-st.

SITUATION WTD—EXPERIENCED WHITE houseman, serve at table; industrious, neat, and willing; age 32; fine city reference. Phone Edgewater 3440.

SITUATION WTD—COMPETENT JAPAnese as 1st class cook or butler; many years' exp.; last place 4 years; refs. Address A 301, Tribune.

SITUATION WTD—HONEST, EXP. YOUNG houseman and janitor, 26, understands all heating plants, wait on table; speaks Hung., German, English; refs. SKOZA, 742 N. May-st.

SITUATION WTD—EXP. MAN AND WIFE, white; wife as cook, man houseman and butler; no objection to laundry work; refs. Address A 278, Tribune.

SITUATION WTD—PRIVATE HOUSEMAN, young man; good references; strictly temper[illegible]

[illegible]

SITUATIONS WANTED—MALE.

Stenographers, Typists, Etc.

SITUATION WTD—BY YOUNG MAN STEnog., office assistant; 10 yrs.' experience; unusually capable; A1 refs.; salary $20. Address C 327, Tribune.

SITUATION WTD—STENOGRAPHER-CORrespondent; high school and legal education; 7 yrs.' experience, including credits and collections; refs. Address B 381, Tribune.

SITUATION WTD—A1 MALE STENO., LATE STENO. TO FORMER SEC. OF WAR; MOD. SALARY. ADDRESS B 388, TRIBUNE.

SITUATION WTD—EVENINGS, STENOgraphic, clerical, or in store; references. Address B 560, Tribune.

Miscellaneous.

SITUATION WTD—AM JEWish, 37 years old; want position that will pay $150 to $200 per month. Capable of inside or outside work; last fifteen years with one firm; would be willing to invest in due time to extent of $2,500 if congenial. Don't want schemes or wind propositions. Address B 581, Tribune.

SITUATION WTD— I WANT WORK EVENINGS. I am wideawake, energetic, in my twenties, with the get ahead spirit dominate; possess neat appearance, also good mixer; would consider position in moving picture theater with opportunity to learn the business. Credentials furnished. Address A 484, Tribune.

SITUATION WTD—I AM A YOUNG MAN, willing worker, and have good references; Americans, will there be any work for an honest foreigner who wishes to become a good American citizen? Address B 384, Tribune.

COLLEGE GRADUATE,

26, desires position of responsibility and opportunity; best references. Address W 345, Tribune.

SITUATION WTD—INSTRUCTOR IN MATHematics or general, by university graduate in science; can leave city. Address B 406, Tribune.

SITUATION WTD—HANDY MAN, 38, DEsires work at anything; temperate, willing, strong; not afraid of work. Address W B 82, Tribune.

SITUATION WTD—BY A UNIVERSITY graduate in a manfg. business; willing to start at anything. Address W 571, Tribune.

SITUATION WTD—AUTO MECHANIC; REpairing by hour. Owners garage. Oakland 5794.

SITUATION WTD—FOR ROOM AND BOARD, refined young man; ref. Address B 582, Tribune.

SITUATION WTD — STUDENT WANTS work during spare time; good worker. STEVENS, Randolph 2860.

[illegible]

SITUATIONS WANTED—FEMALE.

Domestics and Cooks.

SITUATION WTD—NEAT, EXPERIENCED colored girl, general housework; good cook; will go to suburbs or country. Phone Doug. 7402.

SITUATION WTD—REFINED WOMAN, Assist housekeeping, care of children, or give part time for room and board. Address A [illegible], Tribune.

SITUATION WTD—COOK, GERMAN AND English kitchen, in a Christian family; steady; good ref. BETTY STATNY, [illegible] Marshall-blvd.

SITUATION WTD—HOUSEWORK; SWEDish girl; city or suburbs. Address [illegible], Tribune.

SITUATION WTD—BY GIRL AS GENERAL housework; good plain cook. 2212 Lincoln-av., 3d apt.

SITUATION WTD — HOUSEWORK, PLAIN sewing, by hour or day. Address C B [illegible], Tribune.

SITUATION WTD—RELIABLE COLORED girl, general housework or chambermaid in hotel. Phone Douglas 8399.

SITUATION WTD—NICE COL. WOMAN; plain cook and housework; fine laundress. Doug. 6868.

SITUATION WTD—COMPETENT WOMAN; good plain cook; moderate wages; S. Side only. Phone Oakland 3250. 4020 Cott. Grove-av.

SITUATION WTD—EXPERIENCED GIRL, for general housework; $8 week. Call or write. FRILUND, 1214 Oakdale-av.

SITUATION WTD—EXP. COLORED COOK; restaurant, boarding house, or private family. Drex. 6878.

SITUATION WTD — COLORED WOMAN; general housework; day's work. BLAKE, Douglas 8562.

SITUATION WTD — FIRST CLASS GERman cook; restaurant; $16; A1 ref. Address B K 272, Tribune.

SITUATION WTD—AS HOUSEHOLD HELPer or lady's companion, few hours daily, by clean, neat young woman. Blackstone [illegible].

SITUATION WTD—GENL. HOUSEWORK; American girl; good cook. Address C [illegible], Tribune.

SITUATION WTD—BY YOUNG GERMAN woman as genl. housework; ref. exchanged; husband board. Address A 213, Tribune.

SITUATION WTD—EXPERIENCED COLored cook for boarding house or hotel. Douglas 632.

SITUATION WTD—EXP. GIRL, HOUSEmaid or waitress. Address C 51, Tribune.

Housekeepers and Caretakers.

SITUATION WTD—AS HOUSEKEEPER; A refined German-American lady; A1 housekeeper; good cook; best of reference; widower or bachelor apt. preferred. Will leave city; references. Address M. KLEM, 1011 Layton-blvd., Milwaukee, Wis.

SITUATION WTD—WIDOW OF REFINEment desires position widower's home with children, or bachelor's apts.; capable and good manager; best reference exch. Address C 467, Tribune.

SITUATION WTD—AS HOUSEKEEPER IN widower's home, with family or bachelor's apartments; capable; first class cook; highest references. Address 1st apt., 4481 Champlain-av., city.

[illegible]

SITUATIONS WANTED—FEMALE.

Laundresses and [illegible]

[illegible]

DRUG CLERK [illegible] experienced, for our [illegible] Those not fully [illegible] need not apply. [illegible] to 10 a. m., Supt. [illegible] floor.

SHOE SAL[illegible] EXPERIE[illegible] ONLY THOSE [illegible] ORDS AS SUCH [illegible] PLY. CARSON PIRIE S[illegible] 9TH FLOOR, [illegible]

WANTED—MALE HELP.

Stores and Offices.

WINDOW TRIMMER — FIRST CLASS, ON women's high grade apparel, to work 2 or 3 evenings a w'k, or Michigan-av. Give full particulars. Address T S 531, Tribune.

Boys.

BOYS—4, FOR SELLING ORANGES; $1 DAY. Call 9 a. m. 17 N. May-st.

COMBINATION OFFICE BOY AND CHAUFfeur—Must have license; no night work or Sunday; give refs when replying. Address T S 532, Tribune.

OFFICE BOY—GRAMMAR SCHOOL GRADuate, 16 years old. Apply in person, General Office, Union Stockyard and Transit Co., Administration Bldg., Union Stockyards.

Professions and Trades.

ARCHITECT—FIRST CLASS, BY LARGE contracting firm; one able to make complete plans and specifications; none but first class men wanted; salary no object to right party; position permanent. Apply 1400 Consumers Bldg.

BAKER—YOUNG MAN, IN BAKERY, SOME experience. 1121 W. 63d.

COPY WRITER — EXPERIENCED COPY writer on direct campaigns. Must be able to plan, design, and write and invest a few hundred dollars in an established business that has, is, and can. Address T W 154, Tribune.

HARDENER—ONE WHO IS AN EXPERT AT case hardening; state experience and salary. Address T S 536, Tribune.

HOTEL PRINTER—1ST CLASS, EXPERIenced; must be familiar with setting and printing menus; salary $25 per week and luncheon. Ph. Franklin 276 for appointment.

MACHINE HAND—IN WOODWORKING factory; thoroughly experienced on trim saw and shaper; must be all around man. ABBOTT MFG. CO., 24th-st. and Normal-av.

OPERATORS—2, FOR JONES & LAMSON turret lathes; none but 1st class wtd. FOSTER GEAR CO., Columbus, Ohio.

CLAIM CORRESPONDENT — MAN WITH both railroad and commercial experience preferred.

MONTGOMERY WARD & CO.,
Chicago-av. and Larrabee-st.

DRUG CLERK — EXPERIenced, for our drug dept. Those not fully registered need not apply. Apply 8:30 to 10 a. m., Supt.'s office, 8th floor.

THE FAIR.

MAN—BRIGHT, AMBITIOUS YOUNG MAN as voucher clerk; must be good penman; willing worker, and accurate; do not reply unless you are a hustler and of good habits; give refs, experience, phone, and salary; Stockyards concern. Address T T 199, Tribune.

MAN—YOUNG, LIVING ON N. S., TO LEARN real estate bus. Call Wed. 6232 Broadway.

ORDER PICKERS — 2, GOOD; EXPERIenced; sober; good references; married men preferred. Address W B 848, Tribune.

SHOE SALESMEN.

EXPERIENCED.

ONLY THOSE WITH RECORDS AS SUCH NEED APPLY.

CARSON PIRIE SCOTT & CO.,

9TH FLOOR, RETAIL.

STENOGRAPHER AND CLERK—WHO HAS had previous experience in credit and collection departments of large organization. Reply giving age, experience, references, and education...

WANTED—MALE HELP.

Salesmen, Solicitors, Etc.

SALESMAN — STOCK — ONE WITH HIGHest reference only need apply; a corporation forming for the manufacture and sale of a wonderfully useful household article for which there is an unlimited market; sells for $50; some of the preferred 7 per cent accumulative stock is for sale in small lots; a high grade stock salesman may have the privilege of disposing of same. Address, giving reference, otherwise no attention will be paid to your application. Address T O 274, Tribune.

SALESMEN—HIGH CLASS, STORE FIXTURE experience, calling on the RESTAURANT, ICE CREAM PARLOR, DRUG STORE, and HOTEL TRADE, to carry as a side line VIENNA CHAIRS, TABLES, etc. Particulars as to OTHER lines carried must be given in first letter. Confidential. Address B 386, Tribune.

SOLICITORS—EXPERIENCED; NEW PROPosition; women of good personality and refinement; $1 day and comm.; would consider few inexperienced ladies of good address. SHAVER, 838 1st Natl. Bank.

SOLICITOR — JEWISH ADVERTISING solicitor, for display advertising; must have considerable exp. and possess initiative and personality. Call between 10 and 11 Tues. morning. Rm. 640, 440 S. Dearborn.

SOLICITOR—ADVERTISING, FOR ILLINOIS town; drug store proposition; profitable, permanent. 1280 Caxton Bldg.

SOLICITOR—EXP. HOUSE TO HOUSE; RED Cross Filter Service, 184 W. Washington-st.

STOCK SALESMAN—J. W. BROWN & CO. 1261 Monadnock Bldg.

TRAVELING MAN—WOOLEN [EASTERN] sample house wants traveling man experienced in placing sample line with the merchant tailoring trade; state details experience. Address W B 349, Tribune.

TRAVELING SALESMEN—THOROUGHLY familiar with the automobile supply line; references required. Address T W 347, Tribune.

Agents.

...

...tunity for mental and physical development. Training your receive will fit you for successful career after you leave. Apply Navy Recruiting Station, 208 N. 5th-av., Chicago.

SECRET SERVICE OPERATIVES—EXPErienced, who can speak Italian and Hungarian. Address W B 335, Tribune.

WANTED — TERRITORIAL MANAGER.

To take over Illinois territory with headquarters in Chicago.

Must possess executive ability to handle sales force.

References required and a clean business record essential.

The commodity handled is a product of a meritorious nature and has an immediate field awaiting its distribution.

$250 IN CASH AS SECURITY.
Is required and the remuneration to a responsible man is
$3,500 PER YEAR OR MORE.

State age, experience and references in first instance.

Address T W 51, Tribune.

Help Wanted with Investment.

YOUNG MAN WANTED—IN ESTABLISHED real estate office; must be hard worker and willing to learn; can make $2,500 yearly; must have $500 for interest in business. Address T X 476, Tribune.

Employment Agencies.

HIGH GRADE POSITIONS
FOR HIGH GRADE MEN.
ASST. SALES MGR. [oil], $2,100-$2,400; Drug Dept. Buyer, $3,000; Fire Ins. Adjuster, $2,000-$4,000 [railroad cars]; Billiard Dept. Mgr. [mfg.], depends; Butcher Supply Det. Mfg. Mgr., depends; Sales Engr., elec., sterilizing apparatus, $1,500-$2,000; CREDIT MAN, $2,000-$3,000, financial; Credit Man, $1,800-$2,500, groc. spec.; Sales Corresp., $1,040; Collection Corresp., installments, $1,040; Service Corresp., $1,500; Mail Order Installment, legal dept., depends; 11 Stenogs., $600-$900; General Office Clerks, $600-$900, some to leave city; Chief Clerk, bank, $2,000; Bank Clk., $780; 4 SENIOR ACCTS., $1,500-$2,500; 3 Junior Accts., $1,300; Auditor, bank, $2,000-$3,000; Mail Order Auditor, $3,600; Bkkprs., 11, at $600-$900; Comb. Bkkprs.-Stenogs., $780-$900. SALESMEN, 27, salary positions. Packing House Supts., $1,500-$2,000; FORE-...

TRADE SCHOOLS.

CHICAGO—1915.
1915 promises to be the biggest year Chicago has ever seen in the building business. There will be thousands of positions open for ELECTRICIANS, PLUMBERS, BRICKLAYERS, and DRAFTSMEN at $6.00 per day. We can teach you one of these trades thoroughly at small cost, and have you ready to take a position this spring. We have the largest and best equipped school in America. Investigate the wonderful opportunity we have to offer every ambitious man. Day and evening classes. Write for free catalogue or call and see students working in our shops. COYNE TRADE SCHOOL, 49 E. Illinois-st., Chicago.

MOVING PICTURE OPERATING taught in our school by experts. Stay away from those small one room schools. We lead, others follow.

WE TRAIN EXPERT AUTOMOBILE MEN. Expert instruction in all branches of the business; day and evening classes; diplomas granted; positions secured; courses, $15, $25, $50, $65, and $150; cash or time payments; Greer trained men in demand everywhere. Call or write for Booklet D and free lesson. GREER COLLEGE OF MOTORING, 1456 Wabash-av., Chicago.

SALESMEN — EXPERIENCE UNNECESsary; easy work; big pay. Write [or call] for particulars and large list of openings offering opportunities to earn $100 to $500 a month while you learn. Address NATIONAL SALESMEN'S TRAINING ASSOCIATION, Dept. 441 Monadnock Block, Chicago.

WANTED—FEMALE HELP.

Stores and Offices.

BOOKKEEPER—THOROUGHLY COMPEtent to handle large volume of work accurately; splendid opportunity to one who can qualify; give experience and references; office on West Side. Address T W 431, Tribune.

BOOKKEEPER—TO DO CASHIERING IN A retail specialty ladies' wear shop; $12. Address N A 236, Tribune.

BOOKKEEPER — THOROUGHLY COMPEtent, who is also a stenog. Apply 4th floor, 6 S. State-st. Call about 11.

...

WOMEN—3850 W. ADAMS-ST., 2D FLAT; general housework. Apply after 6 p. m.

Professions and Trades.

BINDERY GIRLS—EXPERIENCED, TO DO slipping and folding. Apply 1151 Roscoe-st.

EXAMINER ON LADIES' COATS AND SUITS —Must have experience. Apply RESKIE, KIRSHBAUM & CO., 3028 Market-st.

GIRL—ABOUT 16, FOR BRONZE WORK. 508 S. Dearborn-st., Room 930.

HELPER — GOOD, FOR DRESSMAKER. 431 E. 31st-st.

MAIL READER—MAIL ORDER EXPERIence. STRAUSS & SCHRAM, 1105 W. 35th-st.

MILLINERS, TRIMMERS, COPYISTS, AND EXPERIENCED WORKERS ON HIGH GRADE STREET AND READY TO WEAR HATS.
PLENTY OF WORK.
STEADY POSITIONS UNTIL JUNE 1ST.
THE HERZOG FACTORIES.

NURSES—FOR HOSPITAL, EXPERIENCED and inexperienced. Address W 374, Tribune.

SKIRT MAKERS AND WAIST FINISHERS—GRIFFITHS CO., 410 S. Michigan-av., 2d flr.

WAIST FINISHERS—FIRST CLASS, MIRIAM GROSS, Room 1101, 6 No. Michigan-av.

WAIST AND SKIRT DRAPERS—EXP. MADAM WHITNEY, 1521 Michigan-av.

WAITRESS — FOR QUICK SERVICE lunchroom; all day work; must be exp. WIEBOLDT'S, Milwaukee at Paulina.

Saleswomen, Solicitors, Etc.

LADIES — TO TRAVEL, CALL ON MERchants. Good pay. WILSON, 833 S. Dearb.

SALESLADY—EXP. IN TRAVELING ON the road. LEMKE, 141 W. Austin-av.

SOLICITORS — 5—INTELLIGENT LADIES for dignified educational work, indorsed by leaders of thought; normal or college graduate preferred; age 25-40; salary and commission; chance to travel. Call Home and School Education Society, 431 S. Dearborn. Ask for MR. SMITH.

WE ANNOUNCE SPLENDID TRAVELING position open on our...

WANTED—FEMALE HELP.

Employment Agencies.

HIGH GRADE WOMEN
BKKPRS., STENOGS., CLERKS.
Specials today:
2 Dictaphone Opers., $12-$15; Private Secretary, $20; Typist, order clerk, $15; Typist, $10; Bkkpr., leave city, $50-$60, room, board; Bkkpr., leave city, $80; Asst. Bkkpr.-Recod., $10; Statistical Clk., $10-$12.
Besides a raft of others not mentioned. We must have more high grade women to meet the demand. Orders are just pouring in.
CRAIG EMPLOYMENT AGENCY,
Suite 509-511, 167 W. Washington-st.

IF YOU WANT A GOOD POSITION WITHout paying any fee, apply to the nearest Illinois State Free Employment Office.
North Side, 826 N. Clark-st.
South Side, 732 S. Wabash-av.
West Side, 560 W. Randolph-st.

LADY STENOGRAPHER, MEDICAL OFfice, $15. Bookkeeper and Stenographer, real estate office, $12-$15. Typist, $8-$10. Elliott-Fisher Operator, $9.
AMERICAN RAILWAY BUREAU,
902 Straus Bldg., 6 N. Clark.

TELEGRAPHER, S. SIDE, H. S. EDN....$60
1 Typist and Clerk [ins.]....12
2 stenos., high sch. edn....12
1 switchboard opr....8
V. G. TRUEBLOOD & CO., 1011-19 S. La Salle.

STENOGRAPHER, $15; TYPIST, $7.
Salesladies, Clerks, Hotel Help, etc.
ADVANCE EXCHANGE, 167 N. LA SALLE.

WE PLACE HIGH GRADE WOMEN.
McCLELLAND EMPLOYMENT AGENCY,
21 N. La Salle-st. Franklin 5374.

FEMALE HELP IN ALL LINES.
REASONABLE CHARGES.
LA SALLE AGENCY, R. 14, 154 W. Randolph.

TELEGRAPH OPER., $60; STENOGRAPHers, $12; Typists, $7-$9.
Merchants' Cler. Exch., 912, 133 W. Wash.-st.

Free Typewriter Employm't Bureau.

OPERATOR—EXCEPTIONAL OPENING IN small high class office...

LOST AND FOUND.

BAR PIN—LOST—CONTAINING 2 SOLItaire diamonds, between 5210 S. Park-av. and Sinai Social Center. Return to MRS. J. K. ARNOLD, 5210 S. Park-av.; reward.

BRACELET—LOST—GOLD WRIST WATCH bracelet, sapphire setting, in Garrick Theater or between there and Rand. and 5th-av., or on Jackson Pk. express, Sunday night. Liberal reward. Tel. Blackstone 1621.

BRACELET — LOST — GOLD BRACELET, Sat. eve., Morgan Pk. to Chicago or on Met. L. Reward. Address W B 338, Tribune.

CASE—LOST—IN LADIES' WAITING ROOM in Marshall Field's, black leather teachers' case containing 2 note books, magazine, and other matter. Reward if returned to Room 1101, 223 W. Jackson-blvd.

CHARM—LOST—PART MASONIC CHARM, double eagle with diamond. Liberal reward. Telephone Austin 23978. Residence, 5704 Washington-blvd.

EARRING—LOST—SATURDAY EVENING, square stone earring. Finder please return to BOYLE & MOTT, 29 S. La Salle-st.

GOLD WATCH AND CHAIN—LOST—BET. Chicago and Highland Park; marked C. F. S. Phone Monroe 4550. Reward.

GRIP AND PACKAGES—LOST—$10 REward and no questions asked if party who took grip and packages from Adams and 5th-av. Sunday night at 10:20 return them to 657 Insurance Exchange Bldg.

JEWELRY BAG—LOST—THURSDAY, 14TH, rings, stick pins, brooches; surface cars or streets; reward. Kenwood 376.

PIN — LOST—LARGE CORAL CAMEO PIN, bet. Logan Sq. and Garrick Theater, Saturday p. m. Ph. Belmont 7147. Liberal reward.

POCKETBOOK—LOST—NAME ON ELK cards, and valuable papers to owner only within. Address C 476, Tribune.

PKG. OJIBWAY ADV. MATTER—LOST—SO. bound Indiana car; reward 609 Rector Bldg.

RING—LOST—LADY'S DIAMOND RING...

TO RENT—ROOMS—SOUTH.

BLACKSTONE-AV., 5547—TO RENT—LARGE furn. or unfurn. rms.; porch; l. h.; I. C.; reas.

BLACKSTONE, 5328 — TO RENT — LARGE rm. with lav.; single rm. adj.; 2½ blks. I. C.

BRYANT, 386, 1ST—TO RENT—2 NICELY furn. rms.; el. lts., st. Ph. Douglas 9343.

CALUMET-AV., 4942, 1ST—TO RENT—RICHly furnished front room; suitable for 2. Transportation, L exp., surf., 43d-Indiana. Drexel 1509.

CALUMET-AV., 4746 — TO RENT — COMfortably furnished outside rooms; private lavatory; 1 block L express. Oakland 4297.

CALUMET-AV., 4459, APT. 1—TO RENT—Large, beau. furnished room, outside, private. Drexel 8271.

CALUMET-AV., 5158, 3D—TO RENT—LARGE outside room; steam, electric light; tel.; L and surface cars ½ blk.; gent; $4.

CALUMET, 5359, 3D APT.—TO RENT—Large, bright rm. in mod. apt.; blk. from 55th L; suit. for 2.

CALUMET-AV., 2340, 1ST—TO RENT—FRT. and back parlor; quiet; homelike; steam; priv. family; best transp.; reas. Cal. 2865.

CALUMET-AV., 4741, 2D — TO RENT—Large front rm.; kitchen priv.; phone; 47th "L" exp.; surface.

CALUMET-AV., 4809, 1ST—TO RENT—LGE. rm.; mod.; kitch. priv.; s. h.; reas.; 47th L.

CALUMET-AV., 4815, 1ST—TO RENT— LGE. frt. rm., twin beds, closet, mod.; 47th, L.

CALUMET-AV., 4634, 3D—TO RENT—FRT. suite or single, nicely furn.; 47th L ex.

CALUMET, 4528, 2D—TO RENT—FRONT rm., suit. for 2; also single; L ex.

COTTAGE GROVE-AV., 6431—TO RENT—Nicely furnished room; private bath; good transportation; L or surface. Blackstone 2476.

DORCHESTER-AV., 5585—TO RENT—LIGHT warm rooms; single, $2.50; double, $3.

DREXEL-BLVD., 4827—TO RENT—LARGE, attractive rm. suit. for 2; modern; newly furn., decorated; priv. fam.; reas. Ken. L...

TO RENT—ROOMS—SOUTH.

PRAIRIE, 44...

...

TO RENT—ROOMS—NORTH.

WINDSOR-AV., 887, 3D—TO RENT—LARGE, sunny, modern room; conn. bath; priv. fam.; gentlemen; Wilson exp. Sunnyside 3998.

WRIGHTWOOD, 640, NR. CLARK—TO RENT—Beaut. home for gents; rms., $2 up. Call and see.

TO RENT—BUENA-AV., E. SHERIDAN-RD., unusually large, attractive room; board opt.; with private family 3 adults; very modern apt.; reasonable; Wilson express. Wellington 8254.

TO RENT — YOUNG MARRIED COUPLE contemplating leasing an apt. wish to hear from responsible men only who are willing to pay for superior accommodations. Edge. 7653 or address T S 115, Tribune.

TO RENT—EXCEEDINGLY ATTRACTIVE front room; every conv.; 5 min. Wilson exp.; gentleman. Ph. Ravenswood 7892.

TO RENT—MARRIED COUPLE OR 2 GENtlemen may enjoy refined private Sheridan-rd. home; breakfast or kitchen. Ravens. 8173.

TO RENT—YOUNG MAN TO SHARE HIGH class suite of rooms, North Side, with gentleman. Address A 342, Tribune.

TO RENT—$3 WEEK, LARGE, LIGHT RM., near Wilson "L"; steam; two in family; gentleman. Phone Ravenswood 2605.

TO RENT—DESIRABLE FRONT RM.; NO other roomers; good transp.; convenient to beach. Call Graceland 8341 after 6 p. m.

TO RENT—ROOM, ALL MODERN CONV.; lady employed preferred; Sheridan exp. Wellington 9141.

TO RENT—ROOM FOR 1 OR 2 GENTLEMEN in private residence. Edgewater 7306.

TO RENT—LARGE, PLEASANT ROOM IN private family; reasonable. Ravenswood 582.

TO RENT—CHOICE ROOM, PRI. HOME; gent.; ref.; $3. Edge. L Sta. Edgew. 7445.

TO RENT—LIGHT CLEAN ROOM; CLOTHES [illegible]

TO RENT—HOUSEKEEPING ROOMS.

North Side.

CLARK, N., 1416—TO RENT—2 LG. FRONT parlors, hskpg.; s. h.; elec., r. w., mod. imp.

CLARENDON-AV., 4008—TO RENT—LARGE rm. and kitchen, $8; frt. rm. and kitchenette, $6.50; lge. frt. rm., $5. Wellington 2213.

CLEVELAND-AV., 2258—TO RENT—LGE. frt. rm., kitchenette, clothes closet; all conv.

CLIFTON-AV., 4507—TO RENT—2 RMS., furn., hskpg. Edge. 3224.

DEARBORN, N., 1320—TO RENT—PRETTY Dutch dining rm.; hskpg. priv.; other rooms; stm.

DEARBORN, 1123—TO RENT — MODERN hskpg. suite, range, run. water; stm.

KENMORE-AV., 5000, APT. 18—TO RENT—Nicely furn. hskpg.; kitchenette; 1 blk. Arg. L.

LA SALLE-ST., N., 1037—TO RENT—2 OR 3 nicely furn. rooms, mod., steam, hskpg.; walking distance. Superior 8377. HOWARD.

LA SALLE-AV., N., 900, APT. A—TO RENT—Nicely furn. four rm. h. k. suite, facing str.; s. h., elec., phone; walk. dist.

LILL-AV., 842—TO RENT—HSKPG. RM.; $3. Lincoln 7758.

OHIO, W., 6, 1ST FLR.—TO RENT—ATTRACtive 3 rm. hskpg. flat; stm., h. w.

SHERIDAN-RD.—TO RENT—3 RM. HSKPG. suite; dining rm., bedrm., kitch.; fully equip.; large porch; Sheridan exp. Wellington 1155.

STATE-ST., N., 870, FLAT 3—TO RENT—Something nice in 3 rm. hskpg. suite.

SUPERIOR-ST., E., 172 — TO RENT — 2 housekeeping rms. with gas range; walk. dis.

SUPERIOR, E., 122—TO RENT—LGE. BASEment rm.; nicely furn.; stm. ht., bath, hskpg.

WALTON-PL., E., 105—TO RENT—[illegible]

[illegible]

BOARD & LODGING—NORTHWEST.

KEDZIE-BLVD., 2154, 1ST—GOOD ROOM with board; 2 people employed; STEAM HEAT; L and SURFACE; $4.50 each. ALBANY 3966.

BOARD AND LODGING—WEST.

ASHLAND-BLVD., S., 110—"WEST MANOR"—Double and single rooms; home cooking; run. water; elec. light; 10 min. to loop.

CONGRESS-ST., 2417 — ELEGANT ROOM with board; steam; electric; good transportation. Seeley 6385.

[illegible]

The Tribune Will Pay $365

For True Stories of Success from Tribune "Room Renting" Advertising, as Follows:

For the best true story of the successful use of Tribune Room Renting advertising	$150.00
For the second best true story	100.00
For the third best true story	50.00
For the fourth best true story	25.00
For the fifth, sixth, seventh and eighth best true stories, $10.00 each	40.00
	$365.00

We will print each of the best eight stories. We may also want to print other letters beside those eight and will pay $5.00 for each of the other letters we print. The above offer is open to everybody except Tribune employes. All letters must be received on or before February 1st. Send them to

THE WANT AD SUCCESS EDITOR.
Chicago Tribune, Chicago, Illinois.

TO RENT—HOUSES—SOUTH.

TO RENT—3568 GRAND-BLVD., BEAUTIful residence, detached, on 30 foot lot; 12 large, light rooms; hardwood floors; electric light; rent reas.
HOBBS & GRUBB, 105 E. 31st-st.

TO RENT—ROOMING HOUSE; FINEST LOcation on S. S.; steam heat, hot and cold water in every room; 354-6 E. 24th-st. Adams, Carson & Co., 30 N. La Salle-st. Franklin 786.

TO RENT—3105 GROVELAND-AV., BRICK house, 9 light rooms; near I. C. and surface lines; reasonable rent. Oakland 3140.

TO RENT—HOUSES—NORTH.

TO RENT — $30 PER MO., 6 R. BUNGALOW; h. w. heat; rent applied on purchase; Wrightwood-av. Owner. Address S P 146, Tribune.

TO RENT—ORLEANS-ST., NR. FULLERton, 8 room house, $40. A. S. MALTMAN & CO., Agents, 749 Fullerton-av. Diversey 2004.

TO RENT—HOUSES—NORTHWEST.

TO RENT — MODERN 7 RM. COTTAGE; nice neighborhood; Ravenswood "L." 1912 Eddy-st.

TO RENT—HOUSES—WEST.

TO RENT—1710 PARK-AV.; STONE FRONT 10 room house; running water in most rooms; 2 baths; front and rear yards; large barn.
ALEX. FRIEND & CO., 29 S. La Salle-st.

TO RENT—HOUSES—SUBURBAN.

TO RENT—HOUSES IN ALL NORTH SHORE suburbs, furnished or unfurnished. The indications are for a strong demand this spring. If you are thinking of going to the North Shore you had better get in touch with us soon.
McGUIRE & ORR, 74 W. Washington-st.
5 North Shore Offices.

TO RENT — $25; SUBURBAN BUNGALOW; 5 rooms; large lot; rent applied as purchase money. Owner, S P 148, Tribune.

TO RENT—FURNISHED HOUSES.

TO RENT—SUMMER SEASON—FURNISHed houses, cottages, country places in all North Shore suburbs, Lake Forest to Evanston.
J. L. FLOYD, 35 N. Dearborn-st.

WANTED—TO RENT—HOUSES.

WANTED—TO RENT—FURNISHED HOUSE for four months; good location; best reference given. Address C 384, Tribune.

WANTED—TO RENT—FURNISHED HOUSE on N. or S. Side; answers state lowest rental. Address V 512, Tribune.

TO RENT—FLATS—SOUTH.

NEW HIGH GRADE APARTMENTS.

IN KENWOOD'S MOST EXCLUSIVE RESIDENCE DISTRICT.
4530-42 DREXEL-BLVD.
BEAUTIFUL HOMES ON ALL SIDES.
5, 6, 7, and 9 room apartments, including private sun porches and sun parlors, all the very latest, up to date equipments. Agent on premises. Ready for occupancy now.
BECKLENBERG, OWNER,
29 S. La Salle-st. Tel. Rand. 884.

TO RENT—5418-28 WOODLAWN-AV. AND 5417-29 Universitq-av.; beautiful four room apartments with priavte front and rear trim; all outside light; hardwood floors and trim; tile baths; electric, steam heat, hot water, and janitor service. $35 and up.
JOHN A. CARROLL & BRO.,
Tel. Hyde Park 440. 1533 E. 53d-st.

TO RENT—6548 GREENWOOD-AV., 7 RMS., steam, all light, fine trans.	$37.50
6436 Kimbark-av., 7 rms., steam	35.00
6101 Kenwood-av., 7 outside rooms, steam, 2 baths, I. C. and "L" express.	70.00

GEORGE H. DOTY & CO.,
1326 E. 63d-st. Blackstone 131.

TO RENT—FINE APARTMENTS, 5511 Blackstone-av. and 1455 E. 55th-st., 5 and 6 rooms, $25.00 to $27.50; modern; steam heated. See janitor or
GORDON STRONG & CO.,
209 S. State-st. Harr. 8191.

TO RENT—6 TO 7 ROOMS, SUN PARLORS. 5709-11 Michigan-av., new 6 rooms, just completed, 2 baths, sun parlors, shower bath, $67.50. 5809 Michigan-av., new 7 rooms in detached 3 flat bldg., 2 baths, sun parlors, $72.50.
J. F. O'BRIEN & CO., 320 E. 51st-st., opp. L sta.

TO RENT—6058 STONY ISLAND-AV.—[illegible]

TO RENT—FLATS—SOUTH.

TO RENT—SIX ROOM APT., WITH FRONT and rear porches, mahogany finish, outside light in every room, two baths, etc.; $65; 6009 Harper-av., 3d fl.; Midway, east of I. C.

One 5 room apt., 2d fl., new bldg.; inclosed sun parlor; large rooms and closets; $42.50. 6205 Ingleside-av.

Two 4 room apts., one with large sun parlor, fronting, 5452 Ind.-av., 2d fl., $47.50; the other with front and rear porch, 120 E. Garfield-blvd., $37.50.

Five two and three room apts., with Murphy disap. bed, kitchenette, etc.; large bathrooms; $30 and $32.50. 4229-31 Lake Park-av.
The janitors at all of these bldgs. will show same and receive applications. G. J. WILLIAMS, 826 River-st. C. 2100.

TO RENT—
NEW STEAM HEATED
4 AND 5 ROOM FLATS.
SUN PARLORS.
S. w. cor. 54th-st. and Ingleside-av.; large sunlight rooms; fireplaces, bookcases, electric fixtures; best on South Side.
Open today. Agent at bldg. Low rents.
DRAPER & KRAMER, 25 N. Dearborn-st.
Branch Offices: 67th-st. and Dorchester-av. 47th-st. and Calumet-av.

TO RENT—FLATS—NORTH.

BEAUTIFUL 5 ROOM APTS.

3161-3 PINE GROVE-AV., SOUTH OF BELMONT-AV., 1 BLK. TO LAKE. PANELED FRENCH DINING RMS., DINING PORCH, KITCHEN PORCH, FRONT PORCH; EXCEPTIONALLY LARGE LIVING ROOMS WITH BUILT-IN BOOKCASES AND FIREPLACES; BEAUTIFULLY DECORATED; PRIVATE GARAGE; STEAM HEAT, ELECTRIC LIGHTS; GASOLINE TANKS; NEAR 3 SURFACE LINES AND N. W. "L." AGENT ON PREMISES.

TO RENT—3651-53 PINE GROVE-AV., Cor. Waveland-av., 1 block from lake. New building. Rents $75 and $80. 6 rooms, 2 baths, sun parlors and porches. English basement; private laundries. All modern conveniences.
STRASSHEIM & CO., 2805 N. Clark-st.
Tel. Lake View 321-1636.

TO RENT—MAGNIFICENT
New apartment, $3,000 per year.
In highly restricted [illegible]

Suburban.

TO RENT—FIVE ROOM FURNISHED APT., Evanston; 2 months or longer; desirable. Ph. Evanston 3632.

WANTED—TO RENT—FLATS.

WANTED—TO RENT—THREE ROOM FURnished apartment, Woodlawn district or vicinity of Wilson-av. "L" station; must be in good condition and reasonable price; references. Address B 315, Tribune.

WANTED—TO RENT—BY RESPONSIBLE party, 5 or 6 rm. strictly modern furn. apt., till Oct. or longer; not to exceed $50 month. Edgewater 7653.

WANTED—TO RENT—SIX ROOM APARTment for three to five months; must be well furnished and well located. Address C 385, Tribune.

WANTED—TO RENT—IMMEDIATE POSsession, 5 or 6 rooom, steam heated, well furn. apt.; N. Side preferred; refs. exchanged. C. W. M., 1014 North American Bldg.

WANTED—TO RENT—SMALL FURN. APT.; share apt.; housekeeping rooms; North. Address Mrs. L. F. Schultze, Darlington Hotel.

WANTED—TO RENT—THREE OR FOUR rooms, furnace or steam; Ravenswood, Sheridan Park; best of ref. Address A 158, Tribune.

TO RENT—STORES—DOWNTOWN.

Federal Life Bldg.

TO RENT—STORE, 30X130 IN MODERN FIREPROOF BLDG. AT

166 No. Michigan Ave. Near Randolph St.

2d floor of 5,000 sq. ft. can be had in connection.

H. O. STONE & CO.

[illegible]

TO RENT—FLATS—WEST.

TO RENT—5 ROOMS, MODERN IN EVERY respect; gas range, etc.; all light; rent $17; situated 232 N. Cicero-av. (formerly called 48th-av.) ½ blk. from exp. station. Agt. on premises. Address C 329, Tribune.

TO RENT—VERY FINE 5 RM. APT. IN THE Catalin Bldg., cor. Warren-av. and Lincoln-st.; $36. See janitor.
F. J. FADNER, 8 S. Dearborn-st. Cent. 4624.

[illegible]

TO RENT—STORES—WEST.

TO RENT—NEW, LARGE STORE, 4319 W. Madison-st.; furnace and basmt.; good location. MURRAY WOLBACH, 105 S. Dearborn.

TO RENT—STORES—MISCELLAN'US.

TO RENT—ELEGANT NEW STORE, 50X135, and basement; best field for 5c and 10c store. Address C 485, Tribune.

TO RENT—OFFICES AND STUDIOS.

Downtown.

TO RENT— TO RENT.
TOWER BUILDING,
Northwest corner Michigan-av. and Madison-st.
SHOPS AND OFFICES.
Small or large space; very reasonable rent; long term leases; the best location in the heart of the shopping district.

MORTIMER BLDG.,
164 W. Washington-st.
SMALL, DESIRABLE OFFICES.
$18.00 AND UP.
All modern conveniences.

TUTTLE BLDG.,
NORTHEAST COR. STATE & LAKE-STS.
SHOPS AND OFFICES.
Small or large space; reasonable rent.
LEE J. LESSER & CO.,
804 Tower Building, 6 N. Michigan-av.
Phone Randolph 5660.

Mallers Bldg.

S. E. Cor. Madison and Wabash-av.

OFFICES with unexcelled light.
SHOPS for retail or wholesale lines.
STORES for exclusive retail business.
This building is situated in the very heart of the business district and has the most prominent location of any office building in Chicago.
Especially adapted for advertising agents, doctors, jewelers, manufacturing agents, etc.
Apply Room 1100, Office of Building.

TO RENT—
Several desirable offices available in [illegible]

REAL ESTATE FOR SALE.

APARTMENTS—SOUTH SIDE.

FOR SALE—3 APT. BLDG., KENWOOD-AV. [illegible]

[illegible]

APARTMENTS—NORTH SIDE.

[illegible]

WILLIAM ZELOSKY.

[illegible]

APARTMENTS—N. W. SIDE.

[illegible]

APARTMENTS—WEST SIDE.

FOR SALE— BARGAIN [illegible]

JACKSON BROTHERS, TACOMA BLDG.

[illegible]

BUSINESS PROPERTY—SOUTH.

FOR SALE—S. E. COR. 23D AND CALUMET-av., 49x160. [illegible]

REAL ESTATE FOR SALE.

BUSINESS PROPERTY—SOUTH.

FOR SALE—SALOON CORNER—A SNAP— [illegible]

[illegible]

BUSINESS PROPERTY—NORTH.

FOR SALE— LAWRENCE-AV. DISTRICT. New 3 story brick stores and flats; stove heat; rental $2,400; will take good vacant or clear improved as part payment. H. O. STONE & CO., 76 W. MONROE-ST.

[illegible]

BUSINESS PROPERTY—N. W.

[illegible]

BUSINESS PROPERTY—WEST.

FOR SALE— Rentals $7,600. Price $55,000. Stores and Flats. Fine CORNER property. OUR PROPERTY IS CLEAR. Will accept $25,000 cash. Mortgage back on the property for balance, or will accept smaller property for part of purchase price. JACKSON BROTHERS, TACOMA BLDG.

Double Transfer Corner

Price $16,000. Rents now $183.50, or $2,200 per annum. 100 FEET FRONT TO ALLEY. Old improvements. NO STEAM. NO JANITOR. JACKSON BROTHERS, TACOMA BLDG.

FOR SALE—WILL SELL MY RANDOLPH-st. CORNER, 50 FT.; GOOD ALLEY; just west of HAYMARKET SQUARE; very cheap; easy terms. Address OWNER, T D 236, Tribune.

HOUSES—SOUTH SIDE.

FOR SALE— OAKWOOD-BLVD. BARGAIN. [illegible] H. O. STONE & CO., 76 W. MONROE-ST.

[illegible]

HOUSES—NORTH SIDE.

[illegible]

HOUSES—NORTHWEST SIDE.

[illegible]

HOUSES—WEST SIDE.

Reduced from $10,000 to $8,500.

A BEAUTIFUL 10 ROOM STONE FRONT RESIDENCE IN PERFECT ORDER. [illegible] MONROE-ST., only a few doors east of GARFIELD PARK. JACKSON BROTHERS, TACOMA BLDG.

[illegible]

VACANT—SOUTH SIDE.

[illegible]

REAL ESTATE FOR SALE.

VACANT—SOUTH SIDE.

New Business District.

50x125 ft. on E. 67th-st., near I. C. sta.; ripe for immediate development at bargain price; an investment of $2,000 to $4,000 cash here will double itself in a year; immense building development going on here.

50x150 ft. on Stony Island-av., between 67th and 70th-sts., that can still be bought at bargain prices. Last chance as prices are rapidly advancing.

H. O. STONE & CO., 76 W. MONROE-ST.

FOR SALE— THE MOST DESIRABLE APARTMENT LOCATION IN KENWOOD. 157x261 ON 46TH-ST. SOUTH FRONT, BETWEEN GREENWOOD AND WOODLAWN-AVS.; 20 FT. CEMENT paved public alley on three sides; in the heart of Kenwood, convenient to the best transportation; ideal site for modern court building of 48 apartments of 4, 5, 6 rooms. A building of this type would rent for $35,000 to $40,000 year. W. K. YOUNG & BRO., BANK FLOOR, MARQUETTE BLDG., DEARBORN & ADAMS Exclusive Agts.

VACANT—NORTH SIDE.

FOR SALE—$5 PER MONTH BUYS ONE OF our 30 foot Rogers Park lots, $349 up; price includes cement walks, trees, and shrubs, ornamental columns, and landscape work, all cared for and guaranteed for 5 years. Send for folder describing property. SALINGER & HUBBARD, Real Estate Subdividers, 746 1st Nat'l Bank Bldg.

FOR SALE—APARTMENT BLDG. CORNER, 93x125 ft. The choicest location in Albany Park, north of Lawrence-av. and west of Kimball-av.; only two blocks from Kimball L station. The price is much less than other corners in this district that are not so well located. HARVEY HILL & CO., 4400 Milwaukee-av.

FOR SALE—CHOICE COR. LOT IN EVANSTON; 100x150; ripe for 30 apts.; $5,000. BARBOUR & VILLINES, 1538 Jarvis-st., Rogers P. 1028.

FOR SALE— 80 FT. LOT, ROGERS PARK. Bargain, quick deal. Phone Rogers Park 1049.

FOR SALE—WILL SACRIFICE 50 FEET ON North-av., east of Sheffield, north front, at $65; market value $100. Address T O 81, Tribune.

FOR SALE—ROGERS PARK, 31 FT. LOTS, $1,000 each; easy terms. F. D. SNELLING & CO., 139 N. Clark-st.

FOR SALE—ASHLAND-AV., NEAR MONTROSE-blvd., 37½x160 feet. JOHN J. FISHER, 10 S. La Salle-st.

FOR SALE—LOT; CHEAP; 30X125; SO. FRT. 656 Aldine-av., near Broadway. P. W. GALL, Tel. Irving 6566.

FOR SALE — VACANT BARGAINS NEAR Sheridan-rd. and the lake. JOHN T. O'CONNELL, 69 W. Washington.

FOR SALE—ROGERS PARK CORNER SNAP —60x125; nr. L sta.; for apt. bldg.; $3,800. REITER & CO., 1100 Granville-av.

FOR SALE—RESTRICTED LOTS IN BIRCHwood, nr. lake and Sheridan-rd.; all imp. in; terms easy. Ferguson, Owner, Harr. 7752.

FOR SALE—ROGERS PARK VACANT, choice 51x125, desirable for 6 flats, $70 per ft. ROY E. KNAUER & CO., 6168 Broadway.

FOR SALE—RAVENSWOOD VACANT: 60X125; near L; fine for 2, 3, and 6 flats; must sell; bargain at $2,800. Address T W 463, Tribune.

VACANT—NORTHWEST SIDE.

FOR SALE—HAVE 120 FT. ON ALBANY-av., near Ravenswood "L." Will take $2,500 for entire frontage, or will divide. Must have quick action. Address W A 153, Tribune.

FOR SALE OR TRADE—40 LOTS, 9 ACRES, River Grove, vacant. Address C 358, Tribune.

FOR SALE—S. E. COR. SPRINGFIELD AND Sunnyside-av.; lot 44x135 ft.; price $990. HENRY G. WELLS & CO., 25 N. Dearborn-st.

FOR SALE—3 LOTS, BERNICE-AV., NEAR Cicero-av.; snap. Address W 513, Tribune.

VACANT—WEST SIDE.

FOR SALE—VACANT LOT, 50X180, WEST End-av., near 49th; good location; bargain. G. PERRINS, 4834 Washington-blvd.

MISCELLANEOUS—SOUTH SIDE.

W. K. YOUNG & BRO.,

LOCAL BRANCH OFFICE, 71ST AND STONY ISLAND-AV. Phone Blackstone 3006. CALL FOR OUR LIST OF BARGAINS IN THE NEW SOUTH SHORE RESIDENCE AND BUSINESS DISTRICT, FROM 67TH-ST. TO 79TH-ST., STONY ISLAND-AV. TO THE LAKE. Ideal residence locality and the most rapidly developing section of the South Side. CHOICE VACANT APARTMENT BLDGS., BUSINESS PROPERTIES, HOUSES AND BUNGALOWS. Particulars on application.

FOR SALE—SIX FLAT BLDG., RENTING for $2,940; mtg. $15,400; will take two flat in exch. Address T P 471, Tribune.

FOR SALE — GREATEST BARGAINS IN houses and flats or vacant in Chicago. E. E. BALDWIN & CO., 3450 Indiana-av.

REAL ESTATE—MFG. PROPERTY.

FOR SALE—WE OWN A FEW WEST AND South Side sites, with or without switch, which we will sell on easy terms; lease or build to suit. For particulars address S W 368, Tribune.

FOR SALE—SOME VERY CHOICE PIECES OF WEST SIDE manufacturing property. JACKSON BROTHERS, TACOMA BLDG.

FOR SALE—OR RENT—FACTORY NEAR Chicago; 3 railways; private switch; 3 floors, 50x100; suit lt. manufacturing; reas. RICH & CO., 30 N. Dearborn, Chicago.

FOR SALE—CHOICE CORNER FOR FACTORY site, 50x125, near proposed Milwaukee-av. subway station; cheap for cash. McMAHON & HOBAN, 30 N. Dearborn.

FOR SALE—100X125 FT., WITH 1 STORY brick factory building, 40th-av., near lake; also other cheap factory sites, nicely located. A. H. KINKAID & CO., 35 N. Dearborn-st.

FOR SALE — DANDY SITE FOR FACTORY, 75 ft. on Lewis-st., close to M. & St. P. team track, $40 per ft. BRANNOCK, 819 N. Clark.

FOR SALE—FACTORY SITES— CHICAGO CLEARING LAND ASS'N. 1005 First National Bank Bldg. Randolph 136.

REAL ESTATE—SUB'N—SOUTH.

FOR SALE—AT TRACY ON THE RIDGE, modern house, 7 rms.; bath; oak floors and trim.; fur. ht.; fine trees; $500 down; $4,500. LEONARD FICKLEN & CO., 327 S. La Salle.

FOR SALE—HOMEWOOD—ILLINOIS CENTRAL express service; acre lots, $425 to $600; easy terms. Send for plats. GEO. H. SMITH, 111 W. Washington-st.

FOR SALE—RIDGE PROPERTY A SPECIALTY, BUNGALOWS, HOUSES AND VACANT. J. WM. HOWARD & CO., 10 S. La Salle-st.

REAL ESTATE—SUB'N—NORTH.

FOR SALE—SPECIAL BARGAINS IN KENilworth:

Kenilworth-av., 90 ft.	$3,600.00
Sheridan-rd., 100 ft.	4,500.00
2 50 foot lots at Ivy-ct.; elect. station; each	1,250.00
Barn, 30x60 ft., on large lot	3,500.00

Splendid opportunity to start garage business. Estate of Joseph Sears, 10 S. La Salle-st. Tel. Franklin 3662.

FOR SALE—VERY ATTRACTIVE HOME, North Evanston, 7 rms., oak finish, furnace heat, fireplace, laundry, porches, etc.; lot 50x200 ft.; small garage; very choice location; price $6,000; small payment and desirable terms for balance. MITCHELL BROS., 2444 W. Railroad-av., Evanston. Ph. Evanston 961.

FOR SALE— LOTS, HOMES, ACRES. We have what you want in all NORTH SHORE towns. McGUIRE & ORR, 74 West Washington-st. Five Branch Offices.

FOR SALE AT HUBBARD WOODS, FINE wooded lot, 100x140; $1,200; $200 cash and $25 per month. At Glencoe, ½ block from lake, large lot, choice building site; can be bought right for cash. C. T. NORTHROP, Hubbard Woods.

FOR SALE—40 A. TIMBERED LAND 10 miles north city limits in Shermerville; 2 miles west of Glencoe; good sanitarium prop. [H] COCHRAN & McCLUER, Phone Cent. 931. 40 N. Dearborn-st.

FOR SALE—MODERN NORTH SHORE homes; $3,800 to $9,500; hses. built to suit; lots $30 frt. ft.; fine location; imprvts. paid. Take Electric to Winnetka-av. station. Community Development Co., Winnetka.

FOR SALE—BIG BARGAIN; NEW STUCCO; fine lot; no assess.; $4,500; terms. BALLARD, ROWE & WHITMAN, Opp. Elev. Term., Wilmette. Open Sundays.

FOR SALE—SPECIAL BARGAINS—WINNETKA to LAKE FOREST. E. P. MAYNARD & CO., 25 N. Dearborn-st. and Hubbard Woods. Booklet on request.

FOR SALE—WINNETKA—6 R. STUCCO, East Side; 50 ft. lot; easy terms; bargain $4,850. D. E. ALLEN, 552 Railroad-av., WINNETKA.

FOR SALE — MODERN HOMES IN ALL North Shore Suburbs; cottages, houses, country estates; well located lots and acres. J. L. FLOYD, 35 N. Dearborn-st.

FOR SALE — EVANSTON RESIDENCES and lots for cash or easy terms. MASON & SMART. Tel. Evanston 285. 1580 Sherman-av., Evanston.

FOR SALE—WILMETTE—CHOICE 100 FT., on Ashland-av., near 10th-st., at a bargain for quick sale. LONG & MYERS, 82 W. Washington-st.

FOR SALE — WILMETTE—2-6 R. NEW homes, $3,900 and $4,800; good busy; easy terms. PAUL SCHROEDER & CO., End L, Wilmette.

FOR SALE—OR RENT—NORTH SHORE. All kinds of property. Let us show you. MURRAY & TERRY, 40 N. Dearborn-st.

FOR SALE — KENILWORTH PROPERTY; estate of Joseph Sears. Telephone Franklin 3662. 1449 Otis Bldg., 10 S. La Salle-st.

FOR SALE—EVANSTON—MOD. HOME, 10 rm.; nr. trans.; lake; $4,000 cash will swing this deal. Address T X 214, Tribune.

FOR SALE—WILMETTE WINTER SALE—50 ft. lots, $750, $1,000, $1,250. Come see them. C. E. SCHILLER, 19 S. La Salle. Ph. Rand. 608.

REAL ESTATE—SUB'N—N. W.

FOR SALE — DESPLAINES HALF ACRES, $375; $10 cash, $5 mo. Send for plat. H. H. WEBB, Owner, 192 N. Clark. Main 3098.

FOR SALE — EDISON PARK, CHICAGO, lots, easy payments, no interest. Phone Main 3004. MUNDAY, 106 N. La Salle-st.

REAL ESTATE—SUB'N—WEST.

FOR SALE—$500 DOWN, $25 MONTHLY AND interest will buy a Zuetell 6 r. residence in La Grange. WM. ZUETELL, 19 S. La Salle-st.

REAL ESTATE—SUB'N—WEST.

FOR SALE—GLEN ELLYN—IDEAL HOME sites; any size from 50 ft. to 5 acres. Secure one of these gently sloping hills; build what you want; pay as you can; owner. Address S P 134, Tribune.

FOR SALE—35 MINUTES' RIDE WEST, 3 car lines, 10c fare; 30 ft. lots, with and without houses; payments $5 to $15 per mo.; A1 proposition. Get particulars. Owner. Address S P 149, Tribune.

FOR SALE—A FULLY IMPROVED RIVERside lot, 50x145; 7 minutes from Burlington depot; $450; terms. JOHN A. CHAPMAN, AGENT. 30 N. La Salle-st. Tel. Main 1776.

FOR SALE—$500 CASH—BEAUTIFUL 3¼ A., 18 mi. court house, on A., E. & C. Electric. Ideal for sub. home. Bal. monthly pymts. PHILLIPS, MONIGER & CO., 29 S. La Salle.

FOR SALE—DESIRABLE WHEATON AND other suburban property, both vacant and improved. GEO. G. NEWBURY & CO., 8 S. Dearborn-st.

FOR SALE—7 R. HOUSE, OAK TRIM., FURnace, bath, gas, water, laundry, gas coils, firepl., bookcase, fine porch; acre lot; $4,000; $1,000 cash. O. J. ROATH, Lombard.

FOR SALE — MAYWOOD; ¼ ACRES, $600—$25 cash, $10 mo.; 28 minutes to loop; opposite big speedway; sure profits. Send for plat. F. C. WOOD & CO., 106 N. La Salle. Main 3164.

FOR SALE — ELMHURST; CHOICE RESIdence lots; will build to suit; terms easy. GEORGE R. CHAPMAN, Elmhurst, Ill.

FOR SALE—$100 DOWN BUYS HOME IN Congress Park, balance monthly. E. B. GRAHAM, 1303 Cham. of Commerce Bldg. Main 826.

FOR SALE—WOOD DALE ACRES, $170 UP; 19 miles from City Hall; rich soil; easy terms. WM. H. O'BEIRNE & CO., 220 S. State-st.

FOR SALE——BERWYN——BARGAINS. MODERN HOMES—CHOICE VACANT. APPLETON BROS., Windsor-av., Berwyn.

FOR SALE—MUST SELL MY MOD. SIZED house at sacr.; good loc.; any terms. 50 7th-av., La Grange. Harrison 1038. ALLEN.

REAL ESTATE—OAK PK., AUSTIN.

FOR SALE—BEAUTIFUL E. FRONT HOME on CORNER lot [40 ft. building line; no vacant in block], ONLY 2 blks. to Northwestern R. R. or Oak Pk. "L." Has extra large front porch, double living r., beautiful dining r. with 5 French windows facing side street, 4 bedrms. [3 extra large], mammoth old trees. For QUICK SALE ONLY $5,250. W. H. WRIGHT & CO., 5613 South-blvd. Austin 683 or 684.

FOR SALE—AUSTIN; 2 FLAT; SACRIFICE; owner must sell before Feb. 10 his beautiful 2 flat brick, 5 and 5 rooms; oak trim and floors; unique buffet; elec. and gas; tile bath; refrigerators and gas ranges; ind. porches; h. w. ht.; price for quick sale, $6,600. EDWIN T. FARRER & CO., 343 N. Laramie, Cor. Lake-st. Austin 20.

FOR SALE—RENTERS, ATTENTION—$400 cash, balance $27.50 per month, including all interest, buys new 5 room bungalow, modern; furnace heat; handsomely decorated; large attic and basement; wide lot; paved street; BEAUTIFUL AUSTIN LOCATION; extraordinary bargain; price $3,500. HALEY, O'CONNOR & CO., 4806 Chicago-av.

FOR SALE—A BUILT TO ORDER 6 ROOM stucco residence in choice Oak Park location; living room 12x18 ft.; fireplace, bookcases, paneled dining room, tile bath, hot water heat; paved street; price $4,500. Easy terms. O'CONNOR BROS., 5950 W. Madison-st. Austin 384.

FOR SALE—FINE E. FRONT, 8 ROOM home on Ridgeland-av., Oak Park; 50 ft. lot; h. w. heat; grand trees and shrubs; price reduced from $6,500 to $5,900 for quick sale. Photo at office. Bargain. JOHNSON BROS. & COMPANY, 5958 W. Lake-st. Austin 200. Oak Park 163.

FOR SALE—MODERN STUCCO RES., JUST completed; 3 bedrms. and sleeping porch; near Madison-st.; tile bath, fireplace, bookcase, buffet, show elec. fixtures; hot water heat; large attic; lot 33x125; only $4,950; terms. F. A. HILL & CO., 5638 W. Lake-st. Austin 131.

FOR SALE—AUSTIN BARGAIN; 7 ROOM modern residence; choice location; nr. Lake-st. El. station; hot water heat; lot 30x125; price only $4,300. Want offer. F. C. PILGRIM & CO., 5637 South-blvd. Austin 310 and 320.

FOR SALE—NEW 5 ROOM BUNGALOWS, 2 blocks to elevated, $3,250; small payment down, balance like rent. F. E. GROTH & CO., Harrison and Elmwood, Gunderson sta., Met L.

FOR SALE—$4,300; OWNER'S SACRIFICE; 7 rm. residence; lot 40x172; fine location; beautiful trees and shrubs; best transp. 134 N. Lombard-av. Oak Park 4419.

FOR SALE—NEW MODERN BUNGALOW, Austin; hot water heat; paved street; price only $4,500. C. H. HANSON & SON, 5959 Chicago-av.

FOR SALE—HIGH GRADE BUNGALOWS IN Austin; 5 to 8 rooms, on Lockwood and Lorel-avs.; $4,500 to $5,800; terms or cash. E. HOGENSON & CO., 5812 W. Chicago-av.

FOR SALE—OAK PARK—$3,850; $200 CASH, balance like rent; takes a dandy new 5 r. bungalow; large lot; street paved. T. A. HOLM & CO., Home-av. and Harrison-st.

FOR SALE—OAK PARK, NEAR MET. "L"—5 room bungalow; hot water heat; lot 37½x126. WEICHBRODT, 1107 S. Euclid-av., owner.

FOR SALE—OWNER MUST SACRIFICE 6 rm. res.; o. fin., h. w. heat; $4,600; easy terms. WM. M. JOHNSON, 907 S. Lombard-av.

FOR SALE—FOR MODERN HOUSES AND bungalows in Oak Park see GEORGE H. SPAULDING, 5038 Chicago-av.

REAL ESTATE—ACRE PROPERTY.

FOR SALE—NORTHWEST ACRES—5 ACRES N. 56th-av., near Belmont-av.; 20 acres, Higgins-rd., near N. 64th-av. KOESTER & ZANDER, 143 N. Dearborn-st.

REAL ESTATE—OTHER CITIES.

FOR SALE—NEW MOD. HOUSE, GARAGE, paved street. J. R. PIKE, Fond du Lac, Wis.

REAL ESTATE—SUM'R RESORTS.

FOR SALE—WATER FRONT LOTS OR acres for summer homes; terms; exclusive. CITIZENS' REALTY CO., 712 Otis Bldg.

REAL ESTATE—WINT'R RESORTS.

FOR SALE—JACKSONVILLE, FLA., HOME. 942 E. 42d-pl. L. E. PHILLIPS.

REAL ESTATE—FARM LANDS.

Alabama.

FOR SALE—FREE RAILROAD FARE TO PURCHASERS; next excursion FEB. 2; Mobile Co., Ala.; ORCHARD and Farm lands; EASY TERMS. J. C. DIENER, 8 S. Dearborn.

Arkansas.

FOR SALE — RICH SOIL, PERFECT CLImate, good transportation; prices low; write today. FRANK BATES, Waldron, Ark.

FOR SALE—100 ACRE BEAUTIFUL ORchard tract on R. R.; $10 per a., $20 per mo. MARTIN GAULDIN, 239 Railway Exchange.

California.

FOR SALE—BEST FRUIT AND FARM land, between Riverside and Redlands, California; $45 to $150 per acre; easy terms. Send for illustrated folder. F. C. WOOD & CO., 106 N. La Salle-st. Main 3164.

FOR SALE—INVEST IN CALIFORNIA; INcome from five acres of olives or almonds is larger than average salary; double your income without risk or extra work. GENERAL DEVELOPMENT CO., 1202 Webster Bldg.

Canada.

FOR SALE—IMPROVED AND PARTLY IMproved farms at Davidson, Sask. These farms ready for crop this year. We will provide renters. Get the benefit of high wheat prices by buying now. Low prices, easy terms. Write for map and information. REMICK, LLOYD & CO., 105 S. La Salle-st., Chicago.

Colorado.

FOR SALE—OR RENT—6 SEC. FINE GRAZing land; cheap. J. NYE, Marquette Bldg.

Florida.

FOR SALE—BY OWNER, 21 A. FARM NEAR Miami, Florida; splendid grapefruit grove, bearing; large number of young trees; number of the finest avacado trees in full bearing; part of this land is marl and muck, very fertile for trucking, or will make the finest grove in Dade Co.; new, attractive bungalow; rock roads running into farm; fine well, good water; flowering shrubs, banana and cocoanut trees. An opportunity to make good money for some one who can live on this beautiful place and cultivate it. Good reasons for selling. Address T S 472, Tribune.

FOR SALE—70 ACRES OF BEST LAND IN Escambia county, surrounded by thriving pecan groves, 16 mi. from Pensacola and near two railroads. Owing to removal from state, will sell whole at $22.50 per acre. C. F. ZEEK JR., University Club, Madison, Wis.

FOR SALE—ISTOPAGA PRAIRIE, DE SOTO County, South Florida; combination soil, unequaled for truck and citrus fruit. Ideal for stock and poultry. Write for price and terms. NATIONAL LAND CO., Suite T, 420 Old Colony Bldg., Chgo.

FOR SALE—FLORIDA LANDS, LARGE OR small tracts, suitable for general farming, stock or poultry raising, and Satsuma orange or pecan groves. JAMES E. PLEW, 436 Webster Building, or San Carlos Hotel, Pensacola, Florida.

FOR SALE—SEE DAVENPORT, FLORIDA; 7,000 acres sold; 3,000 under development. FARMER LAND & INVESTMENT CO., 600 Boyce Bldg., Chicago, Ill.

FOR SALE—5, 10, 20, AND 40 ACRE IMproved and unimproved vegetable and fruit farms at Sanford, Fla. Address T W 372, Tribune.

Georgia.

FOR SALE—FARMS—10,000 ACRES MOST beautiful farm in Georgia; 1,000 acres pecans, highly improved, $25 per acre; 700 acre farm, fine road, $15 per acre; also 16,000 acres on railroad, $6 per acre. FRANK J. PAYNE, Americus, Ga.

Illinois.

FOR SALE—TO SETTLE ESTATE WILL sacrifice our 300 a. dairy, hog, corn, and alfalfa farm; level, deep black soil, tiled and fenced; fine set buildings, 2 houses; 32 miles N. W. Chicago; 1 mile to depot; live stock, machinery, alfalfa, corn, and hay. For complete details see G. P. CORY & CO., 29 S. La Salle-st., Chicago.

FOR SALE—$100——NORTH SHORE——$100. 75 acre fine farm, 50 minutes from Chicago; rich black soil; good five room house [bldg. 9 rooms], orchard, shade, shrubs, high grade offering; $100 per acre; easy terms. WILLIAMS, MONIGER AND COMPANY, 35 S. Dearborn-st., Suite 309. Phone Cent. 6056.

FOR SALE—WE HAVE BARGAINS IN IMP. Lake Co. farms; 80, 160, 280, and 320 acres. H. W. DIETRICH & CO., 29 S. La Salle-st., R. 302.

FOR SALE—MAGNIFICENT FARM, 196 AC., near Naperville; cheap. 1912 Harris Trust Bldg.

FOR SALE—160 ACRE STOCK AND GRAIN farm, 115 miles west of Chicago. Address B 544, Tribune.

FOR SALE—NEAR CHICAGO, LARGE AND small farms and country sites, 300 a. to 5 a.; big list. Wm. B. Walrath, Title & Trust Bldg.

FOR SALE—GLEN ELLYN—1¼ ACRES OR more with bungalow; $100 down, $25 per mo. Owner. Address S P 144, Tribune.

REAL ESTATE—FARM LANDS.

Illinois.

FOR SALE—A CENTRAL ILLINOIS GRAIN, stock, and dairy farm of 550 acres, located on the Interurban Railway, halfway between Peoria and Bloomington; two sets of improvements, never failing wells and springs; close to market; R. R. switch at farm; one of the most conveniently located farms in Illinois; priced to sell. For particulars, L. B. HITPAS, 331 Main-st., Peoria, Ill.

FOR SALE—10 ACRES, 2 MI. FROM CITY limits; splendid for garden truck or poultry; very cheap; easy terms. WHITE & COLEMAN, 54 W. Randolph-st. Phone Randolph 5108.

Indiana.

FOR SALE—160 A.; $35 ACRE. BLUE GRASS DAIRY FARM. Deep rich waxy corn soil, clay subsoil; 3½ miles to big town; on main stone road; 50 a. corn, 20 a. wheat, 30 a. heavy blue grass, 50 a. big white oak, beech, sugar maple, saw timber [tillable land]; old set buildings; small orchard; sacrificing to close estate. GILES P. CORY & CO., 29 S. La Salle-st., Chicago.

FOR SALE—TO SETTLE ESTATE, 155 ACRE farm, 100 mi. e. of Chicago, near r. r. station; fair bldgs.; good fences; good land; will sacrifice for $8,000 if sold soon. W. W. POYSER, Goshen, Ind.

FOR SALE—AT A SACRIFICE, 80 ACRES choice land; splendid location; well improved; with or without stock and tools. NEWTSON BROS., Knox, Ind.

Kansas.

FOR SALE—SACRIFICE FOR CASH SALE, 160 a. fine Kansas land. Address A 79, Tribune.

Michigan.

FOR SALE—50,000 ACRES IN FRUIT AND clover belt of Michigan; fine for fruit, general farming, live stock, dairying; prices $10 to $35 per acre; $10 to $50 down and $5 to $10 per month on 40 acres; close to markets of Chicago, Milwaukee, and Detroit. Write for big booklet, or call and see 190 stereopticon views. Learn about my winter months' proposition. Offices remain open Saturday aft. and Monday eve. GEORGE SWIGART, Owner, 1249-50 First National Bank Bldg., Chicago.

FOR SALE—10 AND 20 ACRE MICHIGAN fruit, vegetable, and poultry land; $295; $4 cash, $4 mo.; no interest; nr. town and 8 beautiful lakes; call or write us for booklet. BRADFORD & CO., 39 W. Adams-st., Chicago.

FOR SALE—ONE OF THE BEST 40 ACRE fruit farms in West. Mich.; ½ mile from Traverse City, Mich. For full particulars address owner, 425 Cass-av., S. E., Grand Rapids, Mich.

FOR SALE—OR EXCHANGE—FOR SOUTH Side prop.; 40 a. farm, near Holton, Mich., Muskegon Co.; guarantee can raise anything on land; good building; by owner. C. JEPSON, 6746 Sangamon-st.

FOR SALE—CHEAP, 51 A. ON BANK OF Lake Michigan, Allegan Co.; house, barn, and 3,100 fruit trees. For full particulars address M. S., 3253 N. Racine-av. No agents.

FOR SALE—80 A. IMPROVED MICH. LAND, Wayne Co.; price $3,000; full particulars, write L. O. MILLER, Owner, 15421 Loomis-av., Harvey, Ill.

FOR SALE—BARGAIN—3 CROPS BUYS equity in 20 acre fruit farm, Benton Harbor; 1914 crop $1,800; owner. Address B 546, Tribune.

FOR SALE—115 A., LEVEL BLK. LAND, main rd., $12 a., $10 down, $10 mo. Others. EVANS-TINNEY CO., Fremont, Mich.

FOR SALE—CENTRAL MICH. LAND, $8.75 per a.; $10 down, $5 month; 40 a., new house free. Northwestern Realty, 54 W. Randolph.

FOR SALE—147 A. FARM, BERRIEN CO., Mich.; will exch. Ficklin, 54 W. Randolph-st.

Minnesota.

FOR SALE—WISCONSIN CENTRAL RAILway Land Grant; good soil, good crops and best markets; excellent stock and dairying country; settlers wanted. Low prices and easy terms. Write for booklet No. 33. Address Soo Land Dept., Soo Railway, Minneapolis, Minn.

Mississippi.

FOR SALE—FARM OF 800 ACRES; 450 IN cultivation; 700 acres level valley on delta land; 16 tenant houses; 2 overflowing wells; located 1 mile from Charleston, Miss.; soil fine for corn, cotton, or hay; free from overflow. Must be sold within 60 days. Title perfect. Price $25,000 cash or on terms of 1-3 cash, balance 5 years, 6 per cent int. C. H. BROOME, Charleston, Miss.

FOR SALE—BEAUTIFUL 63 ACRE PECAN, orange, and grapefruit grove, 2 miles from Ocean Springs, Miss.; 9 year old pecan trees, 5 year old orange and grapefruit trees, all bearing. A bargain. Will exchange for Chicago real estate. Address J. C. LEHNER, Ocean Springs, Miss.

Montana.

FOR SALE—60 BU. WHEAT PER ACRE IS grown on Mont. irrigated land; sure crops; owner in city; $100, 6 annual payments. Address B 473, Tribune.

FOR SALE—1,000 FARMS IN MONTANA, all kinds, sizes, and prices. Write us. Montana Ranches Co., 815 Stock Exchange Bldg.

North Dakota.

FOR SALE—EVERYTHING IS READY FOR YOU TO START. Right in on a fine half section farm in Morton Co., North Dakota, so bring your wife along to inspect it. There is a house, barn, good well of water, 230 acres under cultivation, and pasture is fenced. Close to school and 7 miles to a good, live railway town where they have good churches, schools, and elevators. Price $30 an acre. You can pay $1,600 down, bal. in 7 yearly payments, or arrange other terms. Write us today for further information. WM. H. BROWN CO., 5 N. La Salle-st., Chicago.

Oklahoma.

FOR SALE—FARM LANDS, SOUTHEASTern Oklahoma, from $3 to $6 per acre. Info. at LAWRENCE HEYWORTH'S office, Real Estate, 501 Harvester Bldg., corner Harrison and Michigan-av.

FOR SALE—FARM LANDS, SOUTHEASTern Oklahoma, from $3 to $6 per acre. Info. at LAWRENCE HEYWORTH'S office, Real Estate, 501 Harvester Bldg., corner Harrison and Michigan-av.

Oregon.

FOR SALE—INVESTORS, NOTICE—FORTY acres or more of rich, level land; 2,100 acres on market, $10 per acre; ½ cash down; going fast. For particulars write CLAUDE COLE, 917 Board of Trade Bldg., Portland, Ore.

South Dakota.

FOR SALE — 157 ACRES UNIMPROVED land in Lyman Co., S. D.; rich soil; near transportation. Read the U. S. Govt.'s 1909 Survey on this locality; a bargain; will take $1,700 for quick sale. EDWARD PODHASKI, Monticello, Ia.

Washington.

FOR SALE—WESTERN WASHINGTON LAND. NO CROP FAILURES. UNLIMITED MARKET. SPLENDID SOIL. PLENTY WATER; DAIRYING, POULTRY RAISING, ETC.; EASY TERMS. 1149 OTIS BLDG.

Wisconsin.

FOR SALE—DOUGLAS COUNTY, WISCONsin, has good roads, good schools, the best markets at Superior, Duluth, the Iron Range, and St. Paul and Minneapolis. Country rapidly settling up. We are the largest owners of clay loam lands and sell 40 acres up to actual settlers on the easiest terms. Send for map and descriptive matter to FARMERS LAND & CATTLE CO., LTD., 200 Globe Bldg., St. Paul, Minn.

FOR SALE — CLOVER LANDS IN MARInette County, Wisconsin, where farmers grow rich; near markets, towns, and railroads; seven hours' ride from Chicago. If for a home or investment you are thinking of buying good farm lands, write us. SKIDMORE LAND CO., 2017 Hall-av., Marinette, Wis.

FOR SALE—WISCONSIN WINTERS PREpare the soil for following crops. Let us send you a leaflet on this topic. It accounts largely for our continuous good crops. WIS. ADV. ASSN., 1541 First Natl. Bank Bldg., Milwaukee, Wis.

FOR SALE—120 A., WITH CREEK; GOOD buildings, silo, stock, etc.; 12 a. clover; 7 a. alfalfa; 40 a. winter grain; bal. for corn, potatoes, etc.; bargain, $3,500; $1,000 cash. Call at 504, 115 S. Dearborn-st.

FOR SALE—130 A. IMPROVED FARM IN Central Wis.; brick house; barns and all necessary bldgs.; bargain; small payment down, long time. Address W B 344, Tribune.

FOR SALE—OR EXCHANGE—IMPROVED Wisconsin farms; also 2,600 acres unimproved Taylor county land. J. T. KELLEY, 4744 W Lake-st. Austin 411.

FOR SALE — 400 A., 1¼ M. TOWN; GOOD road; 40 a. cleared; river frontage; price $15 per acre; terms. Soo Line Ticket Office, 140 S. Clark-st.

FOR SALE—400 A. FARM, 1 MILE FROM Lake Geneva. None better in Walworth County. Cheap for cash. J. G. TRAINER, 20 E. Jackson-blvd.

FOR SALE—IMMIGRATION AGENTS FOR Wis. Grant and ry. lands. Write for Book 8. J. K. ORVIS & CO., 111 N. Dearborn-st.

FOR SALE—40 ACRES, GOOD SOIL; 10 A. cleared; house and barn; on lake; $1,100; terms; a bargain. Address T S 256, Tribune.

FOR SALE — 40 ACRE TRACTS IN RUSK Co.; near town; $15 per acre; $100 down. M. A. PEOPLES, 243 Ry. Exch. Bldg.

FOR SALE—ASHLAND CO. DAIRY AND mixed farming section; easy terms; write. NORLING-CRAIG CO., 916 Ashland Blk., Chg.

Wyoming.

FOR SALE—14,000 A., NR. GREEN R. AND R. R., $2.75 per a.; terms. J. A. Nye, Marquette Bldg.

Miscellaneous.

FOR SALE—DO YOU WANT A FARM? We have them for sale and exchange. We can suit you as to size, location, and price. Call at our office for particulars. S. A. FRENCH & CO., 54 W. Randolph-st. Central 4073.

FOR SALE—COTTON PLANTATION, 960 A., worth $50 a.; 400 a. now raising bale cotton per a.; all improved; sell $30,000, 1-3 cash, bal. terms, low interest. 8 S. Dearborn, R. 1017.

REAL ESTATE—MISCELLANEOUS.

FOR SALE—50 VACANT LOTS, RIPE FOR 2 flat bldgs.; sell to builders on 2d mortgages. HOPP, HARRIS & CO., Franklin 1438.

LAND INFORMATION.

PLAIN FACT PAMPHLET AND FLORIDA map free. GROVELAND FARMS, 30 N. Dearborn-st., Room 812. Ph. Randolph 2029.

REAL ESTATE WANTED.

WANTED—8 TO 10 RM. HOUSE, NEAR U. OF C.; must be mod. and bargain. Address C L 668, Tribune.

WANTED—RAVENSWOOD 2 FLAT, SUN porches, for clear new Park Ridge home; a chance, be quick. Address D J 30, Tribune.

WANTED—HAVE CASH TO INVEST IN South Side real estate. Bargains only. FRANK J. CONLEY, 39th-st. and Indiana-av.

WANTED—EQUITIES IN SMALL HOUSES and flat buildings. Owner. Address S P 143, Tribune.

WANTED—BEST COTTAGE AND BIG LOT that $2,500 will buy; South Side preferred. FRED C. WALTERS, 215 E. 44th-st.

WANTED—HOUSE, 8-9 RS., MOD.; NORmal or Hamilton Pk. Address B 234, Tribune.

REAL ESTATE WANTED.

WANTED—FOR MY OWN USE, BUSINESS vacant for cash up to $20,000; corner preferred; must be ripe for stores; Mr. Broker, submit your offerings. JOHN B. ACKERMAN, 69 W. Washington-st.

WANTED—I WANT A $500 TO $10,000 REAL bargain in Florida land, Sarasota district. I will exchange Chicago property or pay cash for real combination soil that you want to sell. S. G. HOLMQUIST, 3810 Wilton-av.

WANTED—BUSINESS PROPERTY FOR shoe store; must be in live neighborhood and have possession by May 1; will not buy business. Address S T 283, Tribune.

WANTED— Have cash for equity in South Side apt. bldg. What have you to offer? Must be a bargain. Address T F 244, Tribune.

WANTED—25 OR 30 FEET ON BROADway, between Bryn Mawr and Devon-avs.; will pay cash. GEO. BIRKHOFF, 69 W. Washington. Cent. 7191.

WANTED—BY PRIVATE PARTY, RESIdence, 7 rooms or more, any place north of Fullerton-av. State price, full particulars. Address B 218, Tribune.

WANTED—BY BUILDERS, VACANT ON North Side, ripe for improving with large apartment buildings, on second mortgage plan. Address W A 151, Tribune.

WANTED—REAL ESTATE, WORTH $1,500; will give in exchange 1911 45 h. p. torpedo body Stoddard-Dayton; original cost $3,100. Address T O 73, Tribune.

WANTED—WILL PAY CASH FOR IMPROVED INCOME PROPERTY. SOUTH SIDE PREFERRED. J. WM. HOWARD & CO., 10 S. LA SALLE.

WANTED—2 FLAT BRICK OR FRAME, W. of Halsted bet. 57th and 65th-sts.; must be bargain; $500 down, bal. monthly payments. ALEX. FRIEND & CO., 29 S. La Salle-st.

WANTED—6 OR 12 FLAT BLDG., NORTH or South Side; have cash, Riverside vacant, and choice Colorado farm land to trade. Address T O 68, Tribune.

WANTED—HAVE CASH BUYER FOR 2 OR 3 flat bldg., South Side. What have you for quick action? A. TIDHOLM, 3310 Cottage Grove-av.

WANTED—THE BEST 2 FLAT IN WOODlawn or vicinity that $5,500 will buy; $500 cash down. Address T W 227, Tribune.

WANTED—HAVE $10,000; WANT GOOD INcome property; will assume; must be cheap; mean quick business. Address A 595, Tribune.

WANTED—APARTMENT BUILDING THAT will pay $1,500 net; give full particulars. Address A 180, Tribune.

WANTED—$50 TO $16,000 CASH FOR LOT or bungalow, flats; equity foreclosed or about to be foreclosed. 118 N. La Salle-st., Room 312.

WANTED—HOUSE OR 2 FLAT, NEAR Argyle L sta.; have $2,000 cash to pay down; give details. Address T H 110, Tribune.

WANTED—VACANT PROPERTY FOR VAriety store, South Side; doing good business; will assume. Address P H 448, Tribune.

By Brokers.

WANTED—DO YOU WANT RESULTS? We have thousands of moneyed buyers for South Side real estate. JOHN W. McCLUN, 218 W. 63d-st. Phones Wentworth 1845-46.

WANTED—BUILDERS WANT CLEAR VAcant ripe for improvement. We build at cost, furnish all money, and sell, netting owner about 60 pct. profit. Address T L 458, Tribune.

WANTED—TO BUY FOR SPOT CASH, equities in improved or vacant business property. Will make quick deals. WILLIS & FRANKENSTEIN, 110 S. Dearborn.

WANTED—I WILL BUY FOR CASH ANY REAL BARGAIN in 6 or 12 flat and do business in 24 hours; give particulars. Address W A 136, Tribune.

WANTED—OWNERS, WE TAKE ENTIRE charge income properties; renting and collecting. Write, McCLURE, THOMPSON & CO., 2953 State-st.

WANTED — TO BUY FOR CASH, GOOD VAcant and improved Chicago property. WM. H. MULHOLAND & CO., 30 N. La Salle-st.

WANTED—I CAN SELL ANY PROPERTY with merit in location or price; no sale, no charge. Try JOHN WAIN, 25 N. Dearborn.

WANTED—WILL BUY BARGAINS IN REAL estate; quick action. PAUL STEINBRECHER & CO., Tribune Bldg.

WANTED—WE CAN CONVERT SOUTH SIDE real estate into cash in 5 days or less. McCARTHY & BYRNE, 31st, cor. Indiana-av.

WANTED—TO BUY BUSINESS PROPERTY, vacant or improved. HENRY S. SCHOOLCRAFT, 606 S. Michigan-av. Harr. 840.

WANTED—I WILL BUY FOR CASH BARgain in improved or vacant. See us. SCHULZ, 803, 109 N. Dearborn-st.

WANTED — WE PAY CASH FOR INCOME property and will purchase your equities; see us. H. EMERMAN & CO., 110 S. Dearborn-st.

WANTED—WE ARE THE QUICKEST CASH buyers of Chicago real estate. S. SCHALLMANN & CO., 1208 Chamber of Commerce Bld.

WANTED—SITES WHOSE OWNERS WILL build on 8% net basis. F. W. McKINNEY, 1226 1st Nat. Bank Bldg. Cent. 8791.

REAL ESTATE FOR EXCHANGE.

Apartments.

FOR SALE—OR EXCHANGE—SAN DIEGO, CALIFORNIA, PROPERTY, IMPROVED BY A 2 STORY FOUR APARTMENT HOUSE, COMPLETELY FURNISHED; GARAGE FOR 4 MACHINES; LOT 50X140. WANT CHICAGO TWO FLAT. ADDRESS T W 102, TRIBUNE.

WANTED—OWNER—REAL $20,000 EQUITY in N. S. modern flats, 12 preferred; will give clear S. S. improved and make liberal deal; loan guaranteed. C. C. SPOTSWOOD, R. 401, 79 W. Monroe. Tel. Rand. 6634.

TO EXCHANGE—$5,000 EQUITY IN 4 FLAT brick, near Huron and Clark; mtge. $4,800; rents $924; stove heat; will trade for smaller vacant or improved. McCOLLAM & KRUGGEL, 127 N. Dearborn.

TO EXCHANGE—MODERN 9 FLAT BLDG., 4732-4-6 St. Lawrence-av.; rent $3,700; mtg. $15,000; want smaller clear for equity. PLOTKE & GROSBY, Owners, 207 W. Division-st. Superior 6288.

WANTED—VACANT, OLD IMPROVED, AND farms for apartment equities. KRAUSE, BEAK & CO., Franklin 3210. 118 N. La Salle-st.

EXCHANGE—NEW SIX FLAT BLDG., S. S., individual porches; mortgage $16,000; rent $3,600; price $27,500; want vacant or old improved. Address T W 379, Tribune.

EXCHANGE—33 FLAT BUILDING; GOOD renter; small incumbrance; want Illinois farm near Chicago; owners or exclusive agents. SEATON & CLIFFORD, 223 Reaper Bldg.

TO EXCHANGE—14 FLATS AND 2 STORES; rents $4,500; mtg. $18,000; consider anything clear for quick deal. HOGG, DOYLE & CO., 5 N. LA SALLE-ST.

HAVE 3 GOOD CLEAR PROPERTIES AND cash to exchange for good 3 or 6 flat equities. CARL N. WOLF, 3266 N. Clark-st. Grac. 3476.

$10,000 EQUITY MODERN 3 FLAT, ALDINE, near Broadway, for 50 ft. vacant, north of Belmont-av. Address A 169, Tribune.

WE HAVE A NUMBER OF MEDIUM AND high grade apartment buildings to exchange. E. B. WOOLF & CO., Rector Bldg.

TO EXCHANGE—3 FLAT BRICK BLDG., S. Side; rental $41 per mo. Price $6,000, inc. $3,500; want farm. Room 601, 29 S. La Salle.

EXCHANGE—N. S. CORNER 12 FLATS; rents $5,000; mtge., $19,000; want clear improved. W. H. BROWNE & CO., 1222 Unity Bldg.

FINE FOUR FLAT BUILDING, RENT $800; want farm. FICKLIN, 54 W. Randolph-st.

Business Property.

TO EXCHANGE—CHOICE BUSINESS CORner, modern stores and offices; rents over $8,000, increasing; mortgage $28,500; will exchange my $72,000 equity for good corn farm, Illinois, Indiana, or Iowa. Will assume. Address T O 67, Tribune.

TO EXCHANGE—4 STORY MODERN STEAM heated stone front bldg.; consists of 2 stores, 15 flats, and 7 offices. Rental $7,000. Want improved Illinois farm; prefer farm, stock, and implements. Address W B 223, Tribune.

CHOICE MODERN FACTORY AT MOLINE, Ill.; 40,000 sq. ft.; 13 acres; switch track, Burling, Rock Island, and Milwaukee R. R.'s. Part cash; equity $30,000. Address L. M. MAGILL, Moline, Ill.

FOR EXCHANGE—OWNER OF AN EQUITY of $100,000 in well located, paying Chicago office and apt. building, will exchange same for clear land in United States or Canada. Address D P 34, Tribune.

HAVE HAD MY HIGH CLASS BOARDING house for five years and made my pile. So will trade for farm land or flats. Give full description. Address W 427, Tribune.

FOR EXCHANGE—BROADWAY BUSINESS block, stores and flats; want clear for $25,000 equity. Address T W 421, Tribune.

MUST SELL BRICK STORE AND 2 FLATS, 6 and 7 rms.; mortgage now due; my equity at sacrifice; or will trade. Douglas 9467.

$15,000 EQUITY IN STORE AND FLAT, HALsted, nr. U. S. Yds.; rents $2,600; for imp. vacant or clear farm. S. LANSKI, Otis Bldg.

TO EXCHANGE—22,000 EQUITY OPPOSITE big dept. store, brick, cor. 26th-st. GORDON, LAPIN & CO., 19 S. La Salle-st.

Farms and Acres.

WHAT HAVE YOU TO EXCHANGE IN well located farm land for high grade Chicago income property? Submit what you have in detail and what you want, for quick results. O. C. HAGEN & CO., Title and Trust Bldg.

FOR SALE—OR EXCHANGE—134 ACRE IMproved Kal., Mich., farm; value $15,000; mtg. $7,000, long time; consider city property, auto, mdse. for equity. Address T W 264, Tribune.

EXCHANGE—IMPROVED 40 ACRE ELberta Peach orchard, near Koshkonong, Mo.; mtg. $1,300; price $4,000; want grocery store. A. J. PARDRIDGE & CO., 32 N. State-st. Rand. 345.

TO EXCHANGE—160 ACRES HUGHS CO., S. D., land; good land and good soil; for new autos or for several second hand cars. What have you got? Address H. T. COOK, Hotel Sherman.

EXCHANGE—100 ACRES CHOICE ORchard land in Payette valley, Idaho, worth $18,000; want good Chicago clear income property or light incumbrance. M. C. MYERS, Room 840, First Natl. Bk. Bldg.

TO EXCHANGE — $100,000—3,200 ACRES orange lands, including Fuller's earth and ¼ iron ore mine, plant and town site on deep water, near Mobile; clear; want clear Northern property. Address A 435, Tribune.

GET THE BEST—ANY SIZE AND VALUE. Best imp. farms and Chicago income properties to exchange. Mail full details of what you have and want. C. W. MILLS, 5 N. La Salle.

WILL SELL OR EXCHANGE IMPROVED California farm for Chicago property or farm nearby. Apply to owner, C. F. VOKAL, 1903 S. Throop-st.

100 ACRES IMPROVED FARM 60 MILES from Chicago; fine roads; exchange equity for good Chicago equity; worth $10,000. RISK, 606 Ashland Block. Randolph 3431.

SPECIAL BARGAIN—FINE 5,000 A. LA. plantation with $20,000 worth of stock and tools for Northern Prop. Ficklin, 54 W. Randolph-st.

EXCHANGE—FLORIDA LANDS; VERY choice; moderate prices; 40 to 20,000 acres. What have you? Address T W 378, Tribune.

EXCHANGE—190 ACRE FARM FOR CITY imp.; owner only. Ph. Rogers Pk. 11351.

Houses.

TO EXCHANGE—5 ROOM HOUSE, WEST Side; $900 mtg. Phone Irving 3376.

REAL ESTATE FOR EXCHANGE.

Houses.

ELEGANT, LARGE WEST WASHINGTON-blvd. residence, every possible modern convenience, beautiful grounds and shrubbery, garage. Want small clear residence, flat building, or farm, and mortgage back for balance; or small cash payment, balance mortgage; bargain. Address T L 82, Tribune.

FOR EXCHANGE—CHOICE STUCCO RESIdence, well located, Riverside. What have you clear for $3,000 equity? C. W. HOFF & CO., 1414 E. 55th-st.

EXCHANGE — RAVENSWOOD CLEAR house, $7,000 for 2 flat, north, up to $15,000. E. J. SKIDMORE, 82 W. Washington-st.

Vacant.

EXCHANGE—VACANT S. W. COR. WILson-av. and Lincoln-st., 152x92 ft.; cash value $15,000. Want equity equal value in North Side 6 or 12 flat building. Owners or exclusive brokers please submit. U. B. CLOVER & BRO., 69 W. Washington-st.

TO EXCHANGE—I WILL EXCHANGE 1913 5 pass. Interstate, in excellent condition, for lot on North Shore; worth $3,000. Address T O 80, Tribune.

$1,500, CHOICE LOT ON MONTICELLO-AV., near Wilson, for vacant, house, or bungalow in Ravenswood, Rogers Park, or Evanston, near N. W. R. R. Address A 236, Tribune.

TO EXCHANGE—100 FT. N. CLARK-ST. clear business vacant for 3 flat, clear, north, or equity in 6 flat, north. Address W B 521, Tribune.

TRANSF. COR., 44TH, GRAND AND NORTH; 22x225x256; store bldg. on cor. What have you to offer? S. LANSKI, Otis Bldg.

TO EXCHANGE—$30,000 WORTH OF VAcant lots, centrally located, in Gary, Ind. A. E. GORDON, 5755 Michigan-av.

WILL EXCHANGE VACANT LOT IN HAMmond, Ind., for new furniture; good title. For information address D O 5, Tribune.

TO EXCHANGE—CLEAR ¼ ACRE LOTS for equities or contracts. Owner. Address S P 133, Tribune.

Miscellaneous.

EXCHANGE—WILL ACCEPT CHICAGO 1ST mortgages or real estate good bonds for some new high grade two and three flat equities, South Side, well rented; can handle any amount $3,500 to $20,000 in exchange; describe securities. Address W A 483, Tribune.

THEATER BUILDING, TOWN OF 5,000; 2 stores and lodgerooms; theater has 700 seats; moving pictures and regular plays. Doing fine business. Good reason for selling. Chance to make fortune. Address A 269, Tribune.

WANTED—3 OR 6 FLAT BLDG. WILL GIVE PREFERRED STOCK paying 7 pct. in good, reliable auto company and cash for equity. Address T W 420, Tribune.

FOR QUICK SALES OR EXCHANGE OF VAcant, houses, and flats list your property with JOHN HEIM, 3148 N. Ashland-av.

WE MATCH YOUR EQUITY, ANY SIZE, with clear vacant or improved. P. DICKEN & CO., 2001 Lawrence-av.

TO LEASE & WANTED TO LEASE.

TO LEASE—BUILDING, N. W. CORNER Ogden, Oakley and 12th-st.; make good terms to right party. 340 N. Sacramento-blvd.

REAL ESTATE LOANS.

MONEY TO LOAN on real estate at current rates. BUILDING LOANS made to responsible parties. HIBERNIAN BANK, 208 S. La Salle-st.

REAL ESTATE LOANS. Lowest rates for desirable business. BUILDING LOANS. 6 PCT. FIRST MORTGAGE BONDS—6 PCT. 1870 Heinemann Mortgages since 1870. WM. C. HEINEMANN & CO., 420 Otis Bldg., 424, 10 S La Salle-st.

MORTGAGE LOANS— FRANCIS M. CASE & CO., 5 N. La Salle-st. We want $15,000 to $100,000 bond issue. Must have good loans at once.

WE HAVE FUNDS FOR EXTRA GOOD LOANS AT SPECIAL LOW RATES. G. H. SCHNEIDER & CO., PH. FRANKLIN 3302, 10 S. LA SALLE-ST.

SPECIAL INDUCEMENT for first class loans. Property must be improved and well located. Lowest possible rates. Prepayment privileges. Quick action.

LOANS ON CHICAGO REAL ESTATE. OGDEN, SHELDON & CO., 192 N. CLARK-ST.

MONEY LOANED ON CHICAGO REAL ESTATE, MORTGAGES FOR SALE, $1,000 TO $25,000. AMERICAN BOND AND MORTGAGE CO., BANK FLOOR, 160 W. JACKSON-BLVD., NEAR LA SALLE-ST. PHONE WABASH 2636.

HENRY A. KNOTT, 1502 Y. M. C. A. Bldg., 19 S. La Salle-st. LOANS ON REAL ESTATE, ANY AMOUNT. BUILDING LOANS a specialty; quick action.

MONEY ON HAND IN AMOUNTS OF $10,000 and under to loan on improved Chicago and suburban real estate. Prepayment privileges. No delays. LOUIS A. SEEBERGER & CO., Rand. 2604. 72 W. Adams-st.

LEON J. KLEIN CO., 2D MORTGAGE BANKers, 606 Rector Bldg. Phone Randolph 184. Chicago's largest 2d mortgage bankers; loans small or large. You might be satisfied elsewhere. You are sure to be with us.

LOANS ON REAL ESTATE IMPROVED OR vacant; building loans a specialty; quick action. H. O. STONE & CO., Phone Randolph 300. 76 W. Monroe-st.

SECOND MORTGAGE LOANS ON CHICAGO improved real estate; $100 to $10,000 to loan at 6%. All loans closed in 48 hours' time. ADAMS, CARSON & CO., Phone Franklin 786. 30 N. La Salle-st.

JOHN P. MARSH & COMPANY, BANKERS, 1020 TRIBUNE BUILDING. Represent large estates and loan funds for several corporations and many individuals. BUILDING LOANS A SPECIALTY.

GREENEBAUM SONS' BANK AND TRUST CO.—First class Chicago first mortgages and bonds bearing 6% for sale: $100, $500, $1,000, and upward. Send for List No. 42, Investment. CORNER CLARK AND RANDOLPH-STS.

MONEY TO LOAN ON IMPROVED CHICAgo real estate in sums of $1,000 and up at lowest rates. BUILDING LOANS a specialty. REAL ESTATE DEPT., UNION TRUST CO., 7 S. DEARBORN-ST.

MONEY TO LOAN ON CHOICE IMPROVED Chicago real estate in amounts from $500 to $5,000. LAFAYETTE McWILLIAMS, 909 First National Bank Bldg.

SECOND MORTGAGE LOANS MADE ON IMproved property; quick action and courteous treatment. Please see us. H. EMMERMAN & CO., 110 S. Dearborn-st.

SECOND MORTGAGE LOANS MADE ON Chicago real estate at 6 per cent; easy payments; quick action. LOUIS STERN & CO., Mortgage Bankers, 5 N. La Salle-st.

WE HAVE A SPECIAL FUND OF $200,000 TO LOAN ON 2D MORTGAGES IN SUMS OF $3,000 UP. WILL ACT IN 24 HOURS. G. W STEWART, 29 S. LA SALLE-ST.

SECOND MORTGAGE LOANS ON IMproved property; quick action; reas. rates. PLOTKE & KAHLER, R. 1444, 127 N. Dearborn-st. Tel. Cent. 2642.

IMPROVE YOUR VACANT LAND; EXPErienced builder will furnish plans and loan for complete building; price reasonable; estimate free. Address P T 595, Tribune.

JOHN E. COLNON & CO., 72 W. WASHINGton-st. Loans on real estate. Best terms. No delay. We pass on security. Building loans a specialty.

LOANS ON CHICAGO IMPROVED PROPerty. Building loans, 5 to 6 per cent. CHANDLER, HILDRETH & CO., 56 W. Washington-st.

SECOND MORTGAGE LOANS MADE ON Cook County real estate in 24 hours; easy terms; 6%. DUFF & MASSEY, 8 S. Dearborn-st.

2D MORTGAGE LOANS, ANY AMOUNT, IN 24 hours, at 6%; pay back as you wish. See us first. Money always ready. SIMMONS BROS., 69 W. Washington-st.

WILL LOAN UP TO $20,000 ON 2D MORTgages; must be improved and city property only. LOUIS M. POLAKOW, Suite 724 New York Life Bldg., 39 S. La Salle-st.

LOANS ON CHICAGO, EVANSTON, AND Wilmette real estate; building loans made. QUINLAN & TYSON, 40 N. Dearborn-st.

MONEY TO LOAN ON REAL ESTATE AT very low rates. MEAD & COE, 69 W. Washington-st.

REAL ESTATE LOANS, $500 AND UP ON improved property. JOHN E. TITTMAN & CO., Ogden & Madison.

TO LOAN—MONEY AT LOWEST RATES $500 to $5,000. No delay. E. N. WEART & CO., 25 N. Dearborn-st.

BUILDING FIRM WILL FINANCE BUILDing on your clear vacant; easy payments; plans free. Address B 562, Tribune.

DRAPER & KRAMER, 25 N. DEARBORN-ST. Building loans made on Chicago real estate in amounts of $1,000 to $25,000. Mtgs. for sale.

LOANS ON IMPROVED REAL ESTATE. H. H. WALKER & CO., 5 N. La Salle-st., cor. Madison.

I WILL BUILD FOR YOU AND LOAN ENtire cost of your building. Albert Lang, 1507 Chicago Savings Bank Bldg.

TO LOAN—I HAVE $5,000 TO LOAN, TO BE secured by 1st mtg. on Chicago real estate. GEO. BIRKHOFF, 69 W. Washington-st.

MONEY TO LOAN, $1,000 TO $10,000, 5½% and 6%. Bldg. loans made. A. E. WESTMAN, 139 N. Clark-st.

SECOND MORTGAGE LOANS ON IMproved property at 6 per cent; quick action. JOHN T. O'CONNELL, 69 W. Washington.

WANTED—A LOAN OF $25,000 ON 320 acres Iowa farm land, worth about $50,000; highly improved. Address T H 104, Tribune.

EDGAR M. SNOW & CO., 69 WASHINGTON-st., making large and small loans on improved Chicago real estate. Lowest current rates.

MONEY TO LOAN ON IMPROVED CHICAgo real estate. WM. D. KERFOOT & CO., 58 and 60 W. Washington-st.

SECOND MORTGAGE LOANS MADE ON Chicago real estate; my own funds. CHAS. BRILL, Mortgage Banker, 105 W. Monroe-st.

LOANS—5 TO 10 YR. TERM, ANN. PAYMTS. Arthur B. Cody, Loan Agt., State Mutual Life Assurance Co., 226 S. La Salle-st. Wab. 2868.

MONEY TO LOAN AT LOWEST RATES ON improved Chicago real estate security. JOHN B. KNIGHT & CO., 74 W. Washington.

LOANS ON REAL PROPERTY AT BEST terms and rates. WM. A. BOND & CO., 25 N. Dearborn-st.

MONEY TO LOAN ON 1ST, 2D, AND 3D mortgages. I loan my own funds. B. A. DEFFLER, 4301 Drexel-blvd. Oakland 4280.

MONEY TO LOAN ON 2D MORTGAGES; lowest rates in Chicago; no delay; any quantity. WOOLF, 1000 Rector Bldg.

MONEY FURNISHED QUICKLY FOR GOOD real estate improvements. MADDEN BROS., 140 S. Dearborn-st.

WILL LOAN $5,000-$15,000, 5½%, BRICK imp. property. Address W B 341, Tribune.

REAL ESTATE LOANS.

HAVE SPECIAL FUNDS TO LOAN ON 1ST mortgages in sums of $2,000 to $40,000 on high grade improved city property. First mortgages for sale. A. HENINGER, 69 W. Washington-st.

LEGAL NOTICES.

ANNA J. BRACKETT ET AL. VS. THE MIDDLESEX BANKING COMPANY, Superior Court, Hartford County, January 16, 1915.

ORDER APPOINTING TEMPORARY RECEIVERS.

The complaint in the above entitled action duly verified by oath, having been presented to the undersigned, a judge of the Superior court for the State of Connecticut, said court not now being actually in session, and plaintiffs therein by their counsel having moved for an order appointing a temporary receiver in said action, it is hereby

ORDERED that John L. Dower of the town and county of Hartford and State of Connecticut and Silas A. Robinson, in the County of Middlesex in said State, be and hereby are appointed temporary receivers of the defendant corporation, with all equity and other powers thereto belonging, and subject to the duties imposed by law upon such receivers.

AND IT IS FURTHER ORDERED that such receivers, before entering upon the duties of their office as such, shall give and file with the Clerk of the Superior Court for Middlesex County a bond in the sum of thirty thousand dollars with sufficient surety or sureties approved by the undersigned conditioned upon the faithful performance of their duties under this appointment; and in the event that said receivers shall hereafter at any time or times be confirmed or appointed in such action permanent receivers of said Middlesex Banking Company of their duties as such receivers.

AND IT IS FURTHER ORDERED that the said John L. Dower and Silas A. Robinson as such receivers shall have full power and authority to demand and sue for, collect and receive, and take into their possession all the goods, chattels, rights, credits, choses in action, moneys and effects, lands, tenements, books, papers, bills, notes, and property of every description, real and personal, tangible or intangible, of said The Middlesex Banking Company, and may institute suits at law or in equity for the recovery of any estate or property, damages or assignments of any nature existing in favor of said The Middlesex Banking Company.

AND IT IS FURTHER ORDERED that said defendant, The Middlesex Banking Company, and its officers and agents be and they hereby are restrained and enjoined from collecting or receiving payment for any debts or paying out, selling, assigning, or transferring any of its estate and personal, tangible or intangible, or from proceeding in any way in the transaction of its business or exercising any of its corporate or other franchises except at the request and with the consent of, and for the purpose of assisting such receivers.

AND IT IS FURTHER ORDERED that such receivers prepare an inventory of the assets of said corporation, and a list of its liabilities and may employ counsel and employ such clerical assistance and pay for the same as the duties of their office may require.

AND IT IS FURTHER ORDERED that notice of such temporary appointment and of a hearing on confirming same and for the appointment of appraisers pursuant to law to be held before the Superior Court for Middlesex County on the 5th day of February, 1915, at eleven o'clock A. M. at the Superior Court Room in the County Building in Middletown be given to all parties interested by serving on or before the 20th day of January, 1915, a true and attested copy of such complaint, verification and this order upon the Treasurer of defendant corporation, and by publishing a copy of this order for three successive days prior to the 23d day of January, 1915, in the Hartford Times, Bridgeport Farmer, Hartford Courant, Middletown Penny Press, New Haven Journal-Courier, the New London Day, and the Waterbury American, all newspapers published and having a circulation in the State of Connecticut, and in three newspapers published and having a circulation outside of the State of Connecticut to be selected by such receivers and further by depositing in the mail, postage prepaid, a written or printed copy of this order addressed to each known creditor, bondholder, or other security holder and to all stockholders, not less than six days before such hearing.

JOSEPH P. TUTTLE, A Judge of the Superior Court for the State of Connecticut.

NOTICE OF PUBLIC HEARING ON PETITION TO ORGANIZE A FOREST PRESERVE DISTRICT IN DU PAGE COUNTY, ILLINOIS.

STATE OF ILLINOIS, COUNTY OF DU PAGE—SS.: IN THE CIRCUIT COURT OF DU PAGE COUNTY.

"IN THE MATTER OF THE PETITION OF 500 OR MORE LEGAL VOTERS FOR THE CREATION OF A FOREST PRESERVE DISTRICT OF DU PAGE COUNTY.

Public notice is hereby given that on the eleventh day of January, 1915, 500 and upwards legal voters residing within the limits of Du Page County, Illinois, filed a certain petition with the Clerk of the Circuit Court of said County asking that the whole of the territory embraced within the limits of said Du Page County, Illinois, be organized as a forest preserve district, to be known as the Forest Preserve District of Du Page County, in accordance with the provisions of "An Act of the Legislature of Illinois to Provide for the Creation and Management of Forest Preserve Districts, and Repealing certain Acts therein named," approved June 27th, 1913, in force July 1st, 1913.

Accordingly, I have fixed the sixth day of February, 1915, at the hour of 10 o'clock in the forenoon, as the time and the Circuit Court Room of the Court House in the city of Wheaton, Illinois, as the place for the public consideration thereof. At said time and place any person owning property in such proposed district may be heard; and the Court shall at said time and place enter an order fixing and defining the boundaries and the name of such proposed district, in accordance with the prayer of said petition, and also set a day when the question of the creation of such proposed forest preserve district shall be submitted to the voters of the said district, hereinafter to be determined.

MAZZINI SLUSSER, Circuit Judge.

BOARD OF ELECTION COMMISSIONERS of the City of Chicago, Illinois, 308 City Hall.

OFFICIAL NOTICE.

COLOR OF PAPER FOR OFFICIAL PRIMARY BALLOTS.

PRIMARY ELECTION, FEBRUARY 23, 1915.

In accordance with the requirements of Section 34 of "An Act to Provide for the holding of Primary Elections by political parties, approved March 9th, 1910, in force July 1, 1910, as amended by the Act of June 30th, 1913, OFFICIAL NOTICE is hereby given that at the Primary Election to be held on February 23d, 1915, in the City of Chicago and Town of Cicero, Cook County, Illinois, the Official Primary Ballots for the political parties hereinafter named will be printed upon paper of the color designated for each party, respectively, to wit:

PROGRESSIVE	Light Blue
DEMOCRATIC	Rose color
REPUBLICAN	White
SOCIALIST	Salmon
CITIZEN NONPARTISAN	Gray [Cicero]

All specimen ballots will be printed on green paper.

Samples can be seen at the office of the Board of Election Commissioners, Third floor, City Hall, Chicago, on and after February 18th, 1915.

AUGUST LUEDERS, CHARLES H. KELLERMAN, ANTHONY CZARNECKI, Board of Election Commissioners of the City of Chicago, and ex-officio of the Town of Cicero.

DENNIS J. EGAN, Chief Clerk.

Approved by THOMAS F. SCULLY, County Judge. Chicago, January 11th, 1915.

NOTICE IS HEREBY GIVEN ALL PARTIES concerned that the former co-partnerships of Louis J. Kahnweiler and Saul Optner, doing business as the Regal Tailoring Company, Regal Outfitting Company, Regal Merchandise Company, and Lincoln-Brooks Company, were dissolved on January 21, 1915, and I will not be responsible for any debts or claims contracted for by any of the aforesaid companies. LOUIS J. KAHNWEILER.

HORSES, HARNESS, CARRIAGES.

WE ARE TURNING ABOUT 12 TEAMS, mares and horses, weighing 2,300 to 3,500 lbs. per team. This stock is right out of work, in fine condition. Some very little pavement worn; also 10 single horses and mules, $20 up. Also bottle beer wagons and harnesses. Call quick. Need room for autos. 1741 W. Madison-st.

$200, ACTIVE TEAM BAY MARES, 2,700 LBS. $175, team of brown mares, 5 and 6 years old. $175, team of mares, 7 years old, roans. $150, young team of mules, 2,500 lbs. Slack season. Mid City Dray Line. Open 7 a. m. to 9 p. m. 1404 Lake-st.

FOR SALE—58 HORSES, MARES, AND mules. We have no further use for them; range in price $50 up; single and double wagons and harnesses cheap. THOMPSON BROS., 1321 Randolph-st. Take Ogden-av. car. Hay. 451.

AUBURN TEAMING AND LIVERY CO. 40 young pavement sore, otherwise sound, horses, $35 up; all sizes; will keep free until Feb. 1. Team harness $8. N. E. Corner 37th-pl. and Auburn-av., 1 block west of Halsted-st.

WAGONS—WAGONS— New and used wagons; reasonable terms. Open Sunday and afternoon. MAREMONT, WOLFSON & COHEN, 916-918 S. Wabash-av.

FOR SALE—HORSE AND WAGON; WILL carry 10 barrels sugar; $150 cash. Stable, Peoria and Lake-st. Address T H 186, Tribune.

BARGAIN SALE—40 HORSES AND MARES; 2 in foal; 10 farm wagons and harness. LINCOLN PK. TEAM. CO., 1337-39 N. Clark.

FOR SALE—25 HORSES AND MARES, SUITable for any purpose. Come and look at our horses. Prices very low. 2546 W. Madison-st.

$165 BUYS SOUND TEAM YOUNG MULES, double harness. 2500 Southport-av.

FIVE HORSES, HARNESS, PANEL TOP wagons, sacrifice quick sale. Smith, Cal. 3062.

FOR SALE—1 SOUND HORSE; WEIGHS 1,400 lbs. Canal 4657.

12 CITY MARES AND HORSES. YOUR OWN price. Apply liquor house, 505 N. Halsted-st.

$200 BUYS 2 YOUNG, SOUND, GENTLE mares, 2,800 lbs. 1128 Wells-st., nr. Elm.

FOR SALE—33 MARES, HORSES, ALL sizes; harness, all kinds. 2360 S. Halsted.

BARTER AND EXCHANGE.

HAVE NEW LEATHER AND TAPESTRY covered couches, also fine bed davenport, to exchange for auto, diamond, or what? H. G. YOUNG, 513 Rush-st.

EXCHANGE—TAKE YOUR AUTO AND CASH for 40 acres fine land, near Mobile, Ala. Address W E 83, Tribune.

REMINGTON REPEATING RIFLE TO EXchange for Victrola. Address B 306, Tribune.

BILLIARDS AND BOWLING.

FOR SALE — BILLIARD TABLES, BRAND new, carom and pocket, with complete outfit, $115. Second hand tables at reduced price. Easy payments. We rent tables with privilege of applying rent on purchase. Cigar Store fixtures a specialty. THE BRUNSWICK-BALKE-COLLENDER CO., 623-629 S. Wabash-av.

HARRY FINKELSTEIN BUYS, SELLS, OR rents second hand pool and billiard tables. 1710 W. Lake-st., near Paulina. Ph. West 2525.

BUSINESS CHANCES.

REPRESENTATIVE

of London house with extensive connection in British Isles and Colonies will be glad to communicate with manufacturers of optical goods, scientific instruments, and hospital supplies desiring representation in those countries. Address D P 45, Tribune.

I WILL INVESTIGATE ANY SOUND BUSINESS proposition with a view of putting in capital and taking an active part in the management. I want a good, large proposition and have sufficient capital to handle it. I will not be interested in any small idea, nor will I consider any schemes whatever. All correspondence will be kept strictly confidential. Write in some detail, or not at all. Address B 563, Tribune.

IF YOU ARE LOOKING FOR A GOOD BUSINESS where you can invest your money and get active interest or business outright, either in manufacturing or mercantile, where the business shows a record of profits running back for term of years, if you will see us we can probably find you what you want without any expense to you. C. FRANK TAYLOR, 407 Fort Dearborn Bldg.

CORPORATION WANTS HIGH GRADE YOUNG BUSINESS MAN FOR RESPONSIBLE POSITION AS SEC'Y AND ASST. SALES MGR.; MUST HAVE ABSOLUTELY CLEAN RECORD, HIGHEST COMMERCIAL REFERENCES, AND BE ABLE TO TAKE A FINANCIAL INTEREST IN THE COMPANY. ADDRESS T W 60, TRIBUNE.

SAFETY FIRST—
DON'T INVEST in ANY proposition until YOUR safety is assured. Let US investigate and advise you on any proposed investment. Consult us FREE OF CHARGE.
NATIONAL EFFICIENCY BUREAU,
722-4 Consumers Bldg., 220 S. State-st., Chicago. Open Sundays, 10-4 p. m.

WANTED—A PARTNER TO INCORPORATE; must have not less than $2,000 cash; I have the business and the business ability; wrecking, excavating, disposal business. Don't take up my time unless you have the time and money. Last year's profit about $5,000. Address T W 164, Tribune.

TO RENT—COR. HYDE PARK-BLVD. AND Lake Park-av., new block stores adjoining 1,000 seat theater. COR. WRIGHTWOOD AND LAWNDALE; fine locations for any business; thickly populated. GOTTSCHALK & CO., 69 W. Washington-st. Rand. 2076.

AUTOMOBILES—GASOLINE.

Clearance Sale on Used Cars

1914 Stearns touring, 4 cyl., 4 pass., rebuilt and repainted, guaranteed same as new	$2,500
1913 Stearns touring, 4 cyl., 5 pass., rebuilt and repainted, guaranteed same as new	1,500
1913 Stearns limousine, 4 cyl., 7 pass.	2,500
1912 Stearns touring, 4 cyl., 5 pass., rebuilt and repainted, guaranteed	1,000
1912 Stearns chassis, 4 cyl., rebuilt	800
1911 Stearns touring, 30-60, 4 cyl., 7 pass.	750
1912 Stearns limousine, 4 cyl., 7 pass.	1,750
1911 Stearns touring, 15-30, 4 cyl., 5 pass.	500
1911 Garford touring, 4 cyl., 7 pass.	350
1912 Stoddard Dayton touring, 4 cyl., 7 pass.	750
1913 Davis coupe, 4 cyl., 4 pass.	600
1908 Pierce Arrow limo., 4 cyl., 5 pass.	650
1908 Packard [racing type] roadster	650
1912 Flanders touring car, with delivery body	350
1912 Packard 6-48, 7 pass. touring car, repainted and in first class condition	1,400
1910 Packard "30" Berline limousine, seats 8 people inside	1,750
1910 Packard "18" landaulet, 5 pass.	750

We also have on hand a few limousine and open bodies which will be sold at a sacrifice to make room.

STEARNS
2431 Michigan Ave.
Calumet 3237.

SPECIAL AUTO SHOW BARGAINS.

Ford 1913 Touring, absorbers, seat covers	$275
Ford Touring	250
Ford Touring, 1914 rear axle	280
Ford 1913 Roadster	300
Ford 1914 Touring, run 3,500 miles	360
Maxwell 1914, good shape	375
Krit 1913 Touring, repainted	350
Stoddard-Dayton Coupe	475
Mitchell Coupe	350
Paterson Touring	450
Badger Touring Car	200
Velie Touring Car	285
Studebaker—E. M. F.	175
Studebaker—Flanders	165
Interstate Speedster	350
Mitchell Roadster	250

PACKARD

USED CAR DEPARTMENT.

A POLICY THAT IS YOUR GUARANTEE.

We sell used cars to pave the way for new car sales—not for profit. We make no padded allowances which compel us to sell at exorbitant prices or take heavy losses. We have no incentive whatever to ask more for any car than it is worth. On the other hand, it means much to have the man who buys a used car from us send his friends here and come again himself when he wants another. Goodwill is the only basis on which we can maintain a used car market big enough to absorb the cars we are called on to dispose of.

PACKARDS.

No.	Model.	No. cyl.	No. pass.
298—14-38	Phaeton, rebuilt & guaranteed	6	5
325—11-18	Touring, renewed & guaran.	4	5
327—13-30	Touring, recently rebuilt	4	7
345—14-48	Touring, renewed & guaran.	6	7
240—14-38	Brougham [body new] guaran.	6	5
348—12-30	Touring, repainted	4	7
366—11-30	Touring, good run. condition	4	7
380—13-48	Touring	6	7

MISCELLANEOUS.

No.	Model.	No. cyl.	No. pass.
313—13-54	Chalmers Touring	6	4
333—10-30	Maxwell Touring, repainted	4	5
350—12-170	Winton Touring	6	7
352—14-19	Chalmers Touring	6	5
356—13-50	Speedwell Touring, repainted	6	5
358—12-6	Mitchell Touring, repainted	6	5
364—14-60	Kissel Touring, like new	6	7
370—11-48	Pierce Arrow Touring, repainted	6	7
376—12-38	Hudson Touring	4	5
379—1911	Woods Electric Coupe		5
385—13-54	Hudson Touring Car	6	5
392—14-20	Winton Touring	6	7
394—11-64	Rambler Touring	4	5
395—11-50	Knox Limo. and Touring	4	7
396—11-32	McFarland Touring	6	7
398—12-44	Abbott Detroit Touring, repainted	4	7

Prices $200 to $3,000. Ask for complete bulletin with prices. Upon payment of small deposit any car will be held until wanted in the spring.

PACKARD MOTOR CAR CO. OF CHICAGO,
2361 Michigan-av.

NEW AND USED

AUTOS AND TRUCKS.
At Prices Never Before Offered.
If you cannot call, send for bargain lists.

LIMOUSINE, COUPE, AND UP TO DATE FOREDOOR TOURING BODIES at your own price.

AUTO SUPPLIES, TIRES, ACCESSORIES, AND RADIATORS for all cars at 50c on the dollar.
Our No. 6 Price Wrecker covers every automobile want—send or call for it.
SAVE MONEY.
WORLD'S LARGEST DEALERS.

TIMES SQUARE AUTO CO.,
1210 MICHIGAN-AV.

REBUILT HUDSONS.

The following includes our entire stock of used cars, on which we have placed exceptionally low figures in order to move them this week.

We have always endeavored to place actual market values on used cars at time of trading. Therefore we are in a position to offer rebuilt cars at prices that are right.

1913 6-54 7 pass.; London top, inc. summer top; overhauled, repainted	$1,200
1913 6-54 5 pass.; overhauled and repainted; good value at	1,100
1913 4-37, 5 pass.; London and summer top; overhauled and repainted	975
1913 4-37, 5 pass.; Torpedo; overhauled; repainted	800
1913 4-37 Roadster, inc. extras, shock absorbers, power pump, electric horn, winter top	925
1912 33, 5 pass., overhauled, repainted	575

OTHER MAKES.

1912 Chalmers 30, torp.	500
1910 Mitchell touring car	200
1910 Marion tour., elec. gen.	250
1912 Abbott 44, 7 pass.	600
1914 Overland Roadster; start.	600
1910 Stevens 4 cyl., 5 pass.	400
Mathison truck, 50 h. p., as is	200
1912 Oakland roadster, foredoor, 2 extra tires	390

LOUIS GEYLER COMPANY,
THE HUDSON DISTRIBUTORS,
2500 MICHIGAN-AV. CAL. 3226.

1914 OVERLAND COUPE,
A1 CONDITION.
Looks like new.
$1,050.
OVERLAND MOTOR CO., 2436 MICH.-AV.

FORD TOURING—LOOKS LIKE NEW; $300. 4666 W. Madison-st.

AUTOMOBILES—ELECTRIC.

REBUILT ELECTRIC CARS.

Visit our Used Car Department.

We have the greatest selection of Rebuilt Electric Cars in Chicago.

PRICES RANGE FROM $250 TO $2,400.

1914 Detroit, rebuilt, newly painted.
1913 Detroit, rebuilt, newly painted.
1912 Baker, rebuilt, newly painted.
1912 Woods, rebuilt, newly painted.
1912 Detroit, rebuilt, newly painted.
1912 Ohio, rebuilt, newly painted.
1911 Detroit, rebuilt, newly painted.
1910 Woods, rebuilt, newly painted.
1910 Detroit, rebuilt, newly painted.
1910 R. & L., rebuilt, newly painted.

We guarantee all cars to be as represented.

ANDERSON ELECTRIC CAR COMPANY,
Mfr. of Detroit Electrics.
2416 Michigan-av. Phone Calumet 4780.
J. P. O'Brien, Mgr., Used Car Department.

1913 Ohio, double drive, 5 pass.	1,750.00
1913 Baker, rear drive, 4 pass.	1,650.00
1913 Detroit, forward drive	1,500.00
1913 Woods, rear drive, good battery	1,200.00
1912 Baker, good battery	1,200.00
1912 R. & L., good battery	1,100.00
1912 Ohio, new battery	900.00
1911 Baker, almost new battery	900.00
1911 Baker, fair battery	700.00
1910 Baker, good battery	500.00
1910 Columbus, fair battery	250.00
1910 Columbus, fair battery	200.00

These are just a few of our many good bargains.
BAKER ELECTRIC SALES CO.,
Calumet 5680. 2530 Michigan-av.
USED CAR DEPT.

Used Electrics

We are the only manufacturers of Electric cars in Chicago, therefore offer the best selections and finest value for your money on slightly used electric cars. All models, all makes. Special attention to out of town people and dealers.
WOODS MOTOR VEHICLE COMPANY,
Take Cottage Grove cars to 25th-st.
Auto Show Booth, B-7.
Telephone Calumet 1643.

REBUILT ELECTRICS—
LATE MODEL REBUILT ELECTRICS; ALL MAKES, AT BARGAIN PRICES DURING SHOW WEEK. TWELVE CARS READY FOR IMMEDIATE DELIVERY.
PAUL A. FRANK,
ELECTRIC CAR SPECIALIST,
2425 MICHIGAN-AV. CALUMET 1742.

ELECTRICS AT ONE-THIRD PRICE—ANY STANDARD MAKE, PRACTICALLY NEW, WITH MANUFACTURER'S GUARANTEE. READY FOR IMMEDIATE DELIVERY. ALSO GENERAL ELECTRIC CHARGING RECTIFIERS FOR SALE AT ½ PRICE. HEERY MACHINE AND BATTERY WORKS, 916-18 E. 43D. DREX. 6764.

1911 WOODS ELECTRIC COUPE; CAPACITY four persons; cushion tires in first class condition. This car is in excellent running condition; price only $500; can be run all winter and sold in the spring with scarcely any depreciation. [No. 379.]

GARAGES—FOR SALE & TO RENT.

KEEP YOUR AUTO IN YOUR OWN YARD, IN A KARR GARAGE

By so doing you save nearly one-half of the present amount you are paying for rent and own your own garage.

We are the original garage builders and have over a thousand satisfied customers right in Chicago using the
KARR GARAGES
SUMMER AND WINTER.

An inspection of the samples at our factory will convince you that we have the kind of a garage you are looking for.

OPEN SUNDAYS.

KARR PORTABLE HOUSE CO.,

2554 IRVING PARK-BLVD., Cor. Rockwell-st.
PHONE LAKE VIEW 3356.

AM ARRANGING TO BUILD GARAGE 50X150, ON BROADWAY, NORTH OF BALMORAL; WILL GIVE FIVE OR TEN YEAR LEASE TO RESPONSIBLE PERSON. H. M. BETTS, 5542 LAKEWOOD-AV. EDGE. 8541.

WE BUILD ANY KIND OF GARAGE.
HARDIN CONSTRUCTION CO.,
138 N. LA SALLE. MAIN 3897.

WINTER STORAGE, $2.50 PER MONTH; fireproof, heated garage. Hollywood Garage Co.

AUTOMOBILES—STEAM.

FIRST REASONABLE OFFER TAKES 40 h. p. 7 pass. White Steamer, in storage; cost $4,000; must sacrifice. Address B 585, Tribune.

STANLEYS, A1 CONDITION, 10 H. P., 4 pass., 1913 model; 1911 runabout; 1910 4 pass. PHIL. JOHNSON, 5987 Cottage Grove.

AUTO LIVERIES.

TO RENT—FORD RUNABOUT; WINTER top, elect. lights and starter. 7341 Union-av. Stewart 4486.

AUTO SUPPLIES & ACCESSORIES.

MOTOR TRUCKS.

FINANCIAL.

MUSICAL INSTRUMENTS.

INSTRUCTION.

MUSICAL AND DRAMATIC.

[illegible]